Violin II

KARŞIYAKADA İZMİRİN GÜLÜ

la minör transpoze
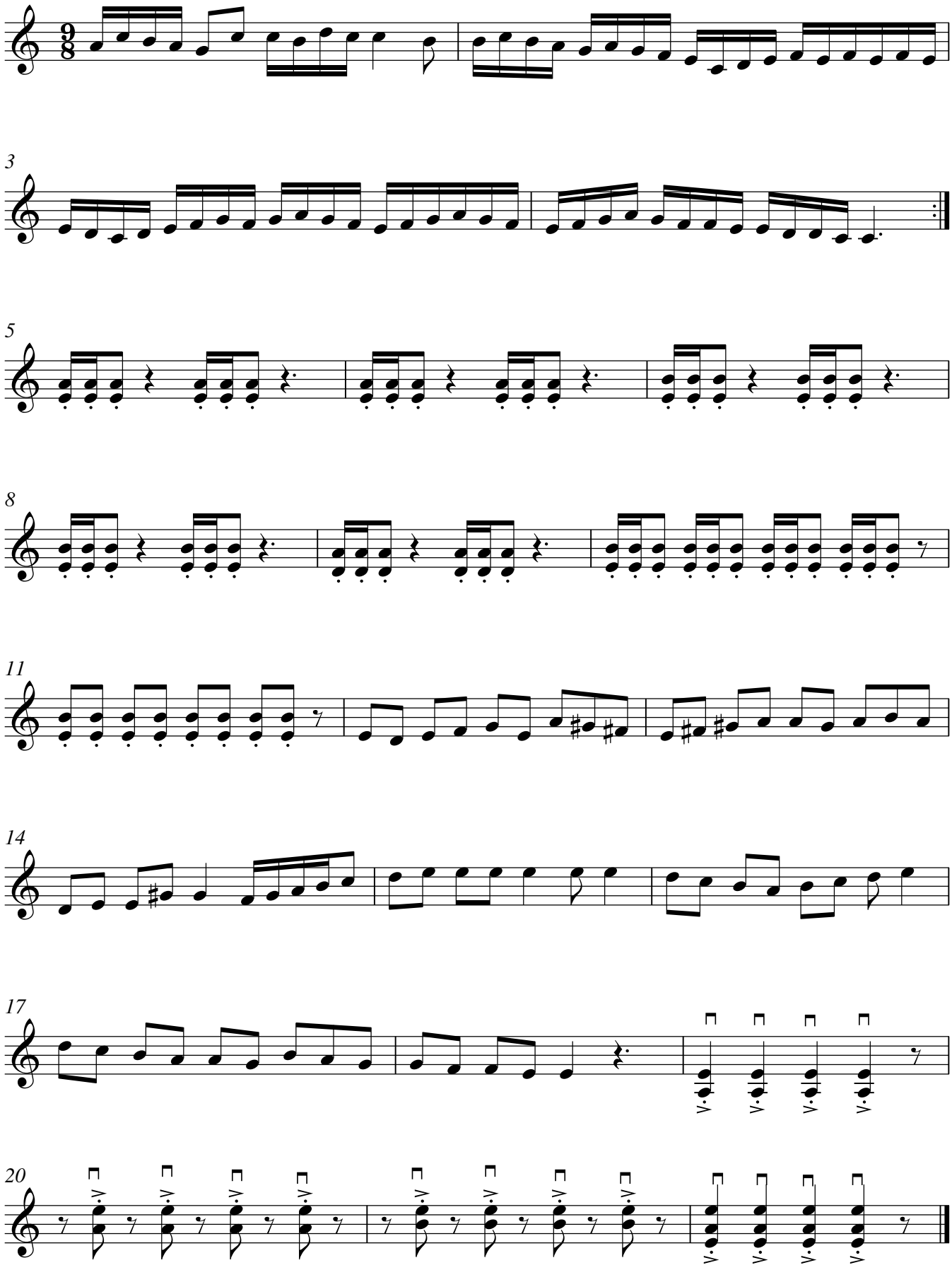
LAVTACI HRISTO