# Concerto in Re minore RV 407

per Violoncello, Archi e Cembalo

Antonio Vivaldi

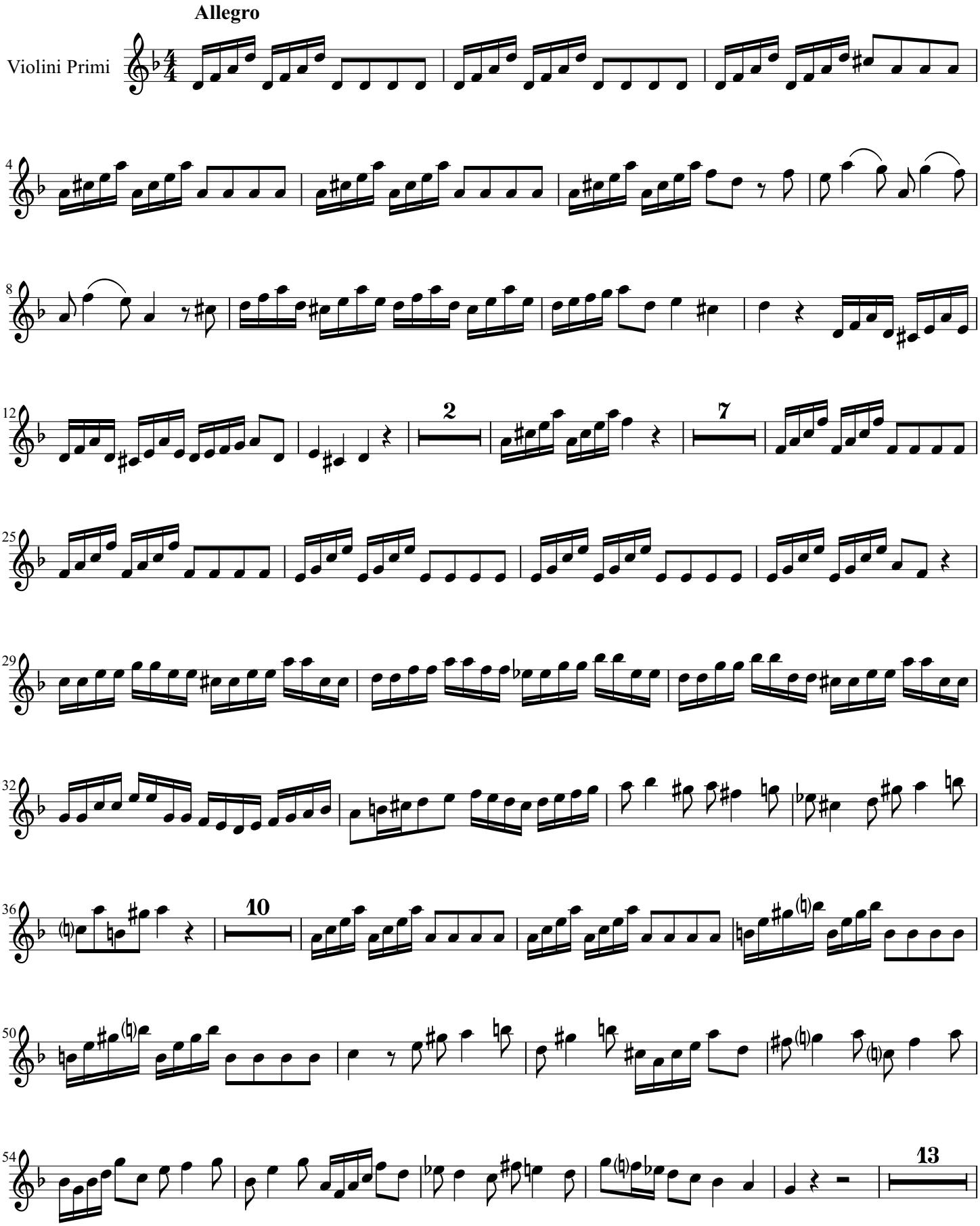

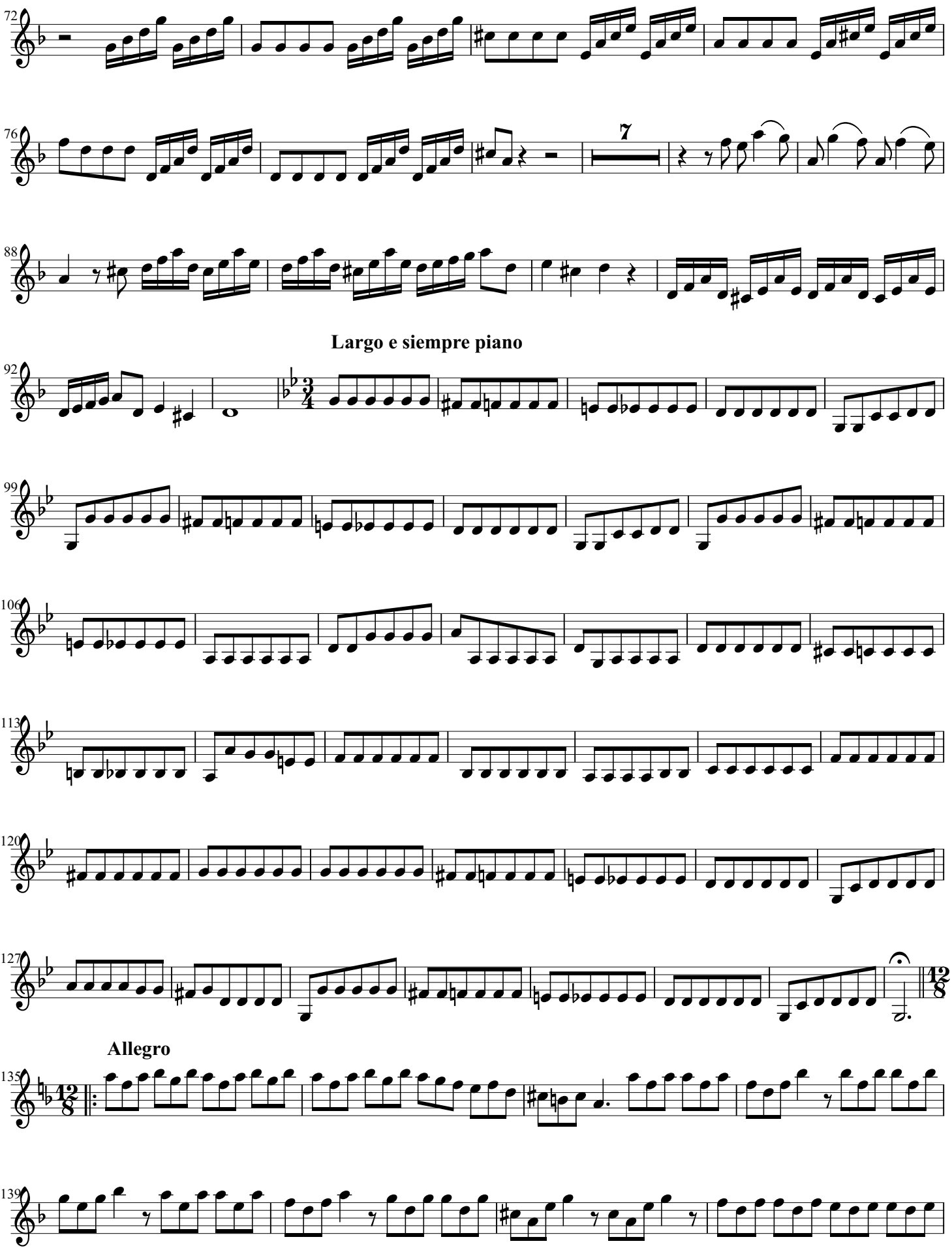
72
76
7
88
Largo e siempre piano
92
99
106
113
120
127
Allegro
135
139

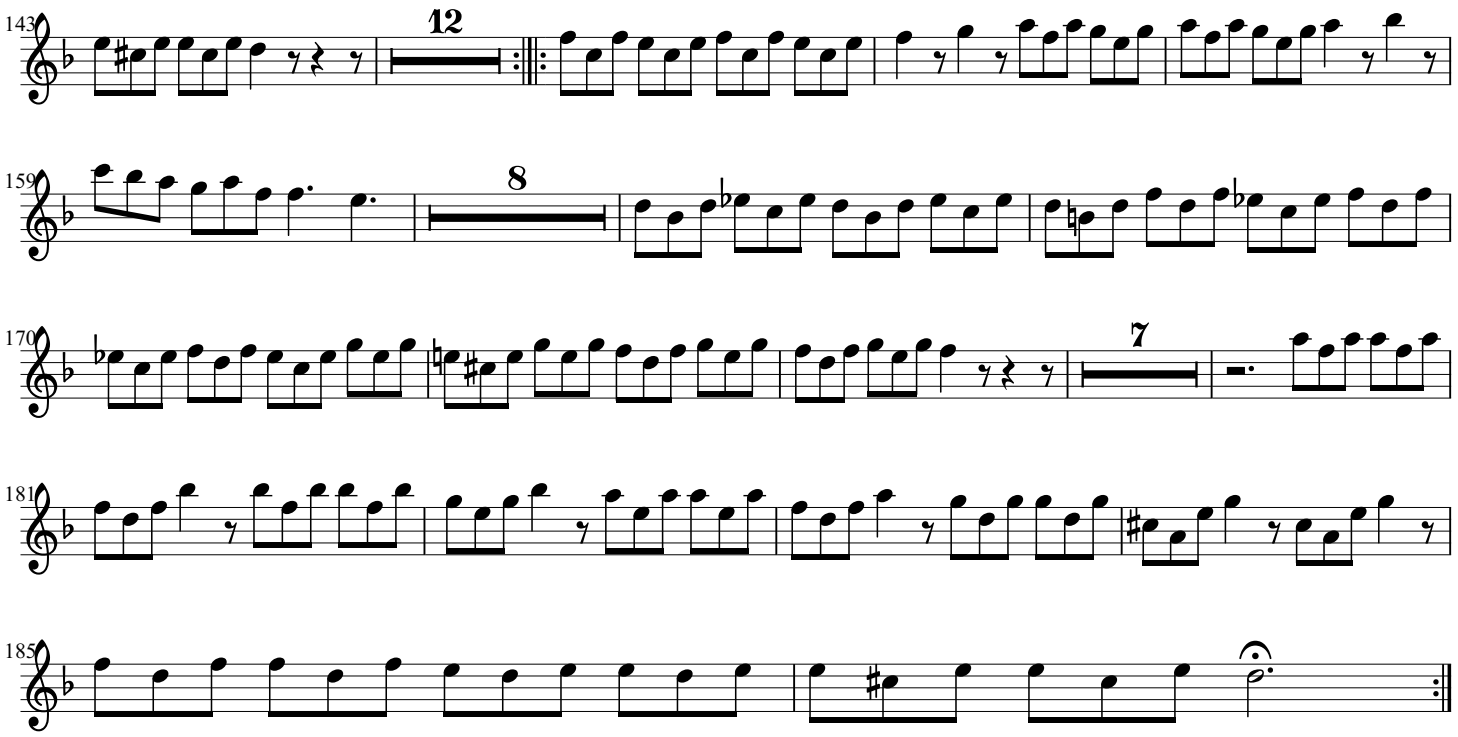
143
12
159
8
170
7
181
185