2. La sol fa mi fa

Fantasie, et recercari

a tre voci ... composti da Giuliano Tiburtino (Venetia 1549)

Part 1 in C

Giuliano Tiburtino

Arr.: Jurgen Krauss

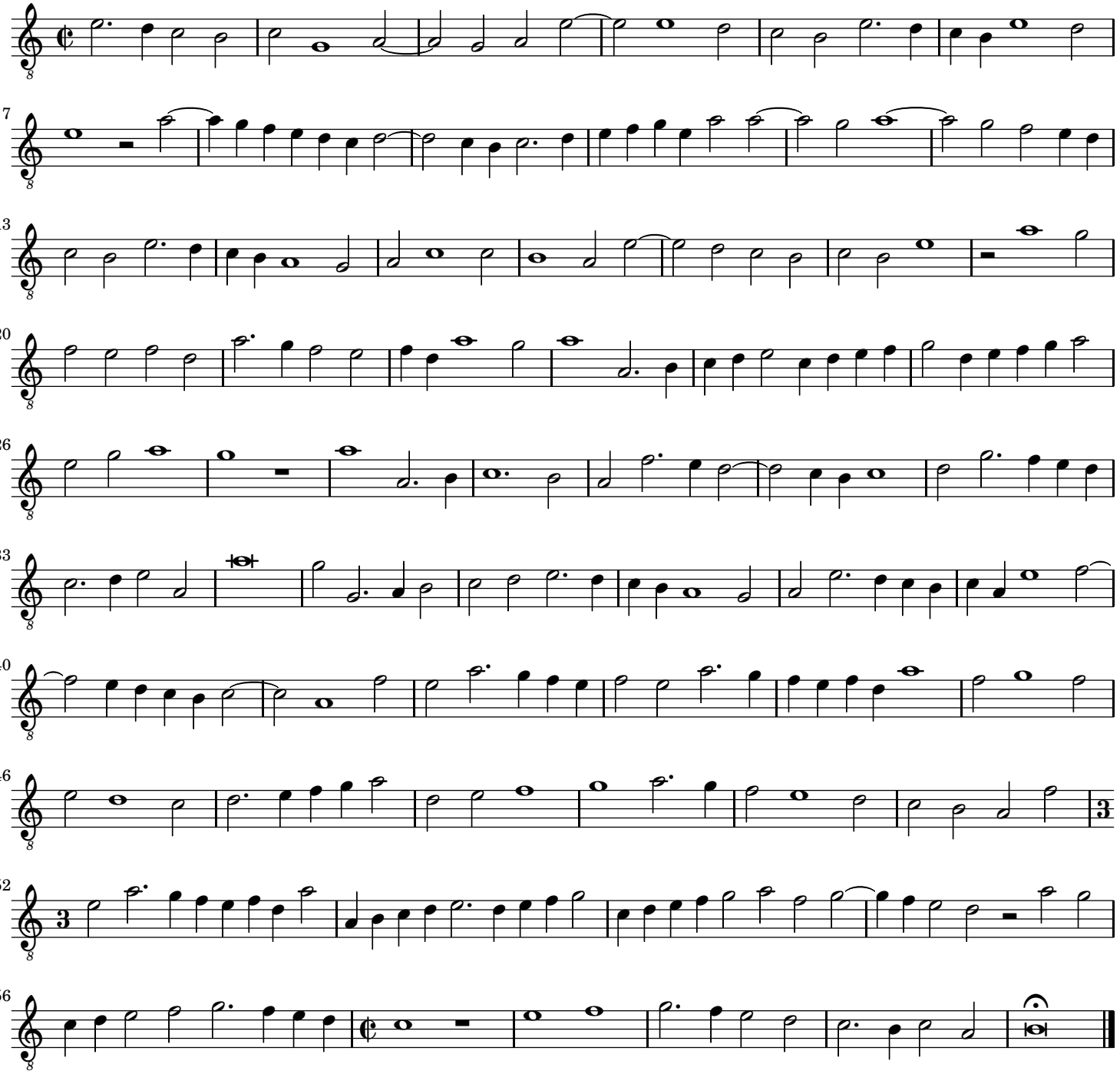

Copyright: Creative Commons

Source: IMLSP
Typeset with Lilypond (www.lilypond.org)