

A Little Cartoon Music

For Bass Clarinet
and Piano

By James Fry

• • • • •

For Christopher Kendall and the 21st Century Consort

A Little Cartoon Music
— or —
Sketches at an Exhibition

Musical Miniatures Based on Drawings of Saul Steinberg
For Bass Clarinet and Piano
By James Fry

I.	March—April	1:05
II.	16 Horizons	1:05
III.	Birds & Insects	1:05
IV.	Giuseppe Verdi	1:10
V.	Comic Strip	1:20
Total Duration:		5:45

Commissioned by Christopher Kendall and the 21st Century Consort

A Little Cartoon Music reflects the wit and whimsy of the drawings of Saul Steinberg. Any depiction or representation of actual music is strictly intentional. The composer offers sincerest apologies to the fans of Medieval English rounds, Wagner, Rameau, Mussorgsky and Liszt for any musical misappropriation which may have occurred. Seriously... Steinberg used drawing as a way of examining style. *A Little Cartoon Music*, with its “found styles,” does the same.

Reference List of Saul Steinberg Images*:

- *March-April*, cover drawing for The New Yorker, March 26, 1966
- *16 Horizons*, 1972
- *Birds and Insects*, 1945
- *Giuseppe Verdi*, 1964, originally published in the New Yorker, November 7, 1964
- *Comic Strip*, 1958

* from *Saul Steinberg*, by Harold Rosenberg (New York: Alfred A. Knopf, 1978.)

A Little Cartoon Music for Bass Clarinet and Piano by James Fry is licensed under a Creative Commons Attribution 4.0 International License: <https://creativecommons.org/licenses/by/4.0/>.

You are free to:

- Share — copy and redistribute the material in any medium or format
- Adapt — remix, transform, and build upon the material for any purpose, even commercially.

Under the following terms:

- Attribution — You must give appropriate credit, provide a link to the license, and indicate if changes were made. You may do so in any reasonable manner, but not in any way that suggests the licensor endorses you or your use.

Bass Clarinet in B \flat

March-April

James Fry

Giocoso $\text{♩} = 138$

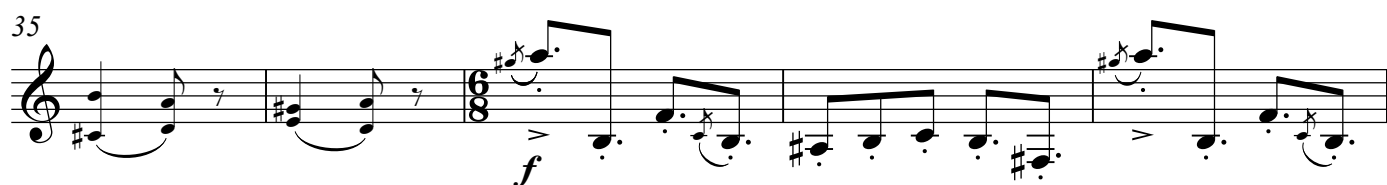
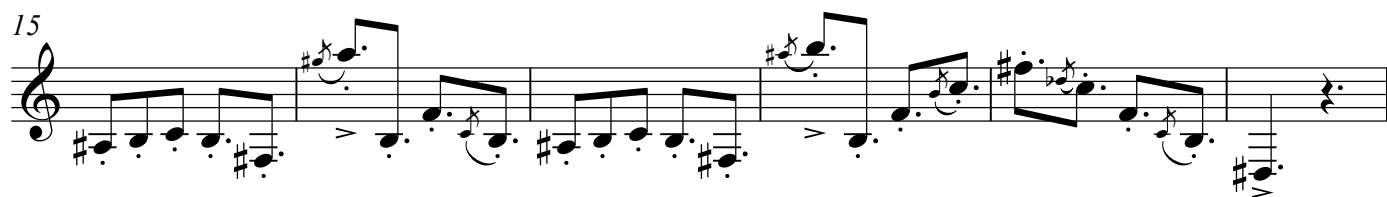

51 Pno.

mf 5

56

61

66

16 Horizons

Mesto ♩ = 54

10

16

pp *p* *pp* *ppp*

Birds & Insects

Allegretto ♩ = 128

Giuseppe Verdi

Largo ♩ = 48

sub tones

11 ♩ = 48 *accel.* - - - - ♩ = 48

Pno., l.h.

legato

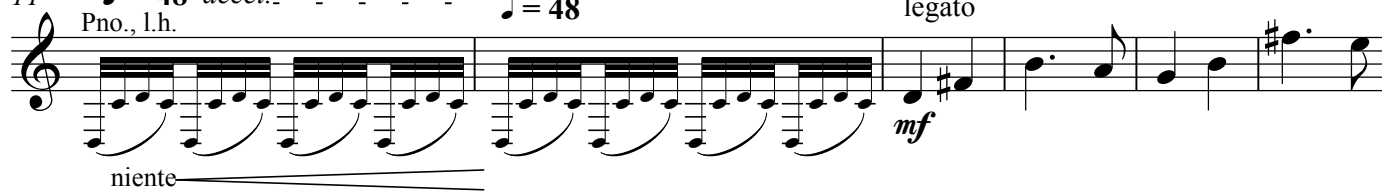

17

Pno.

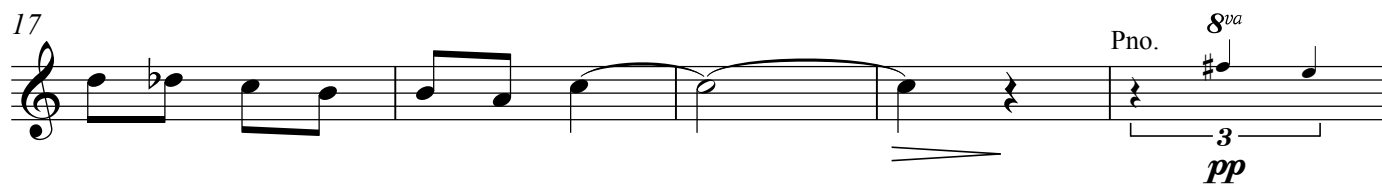
8^{va}

22

Comic Strip

Energetico ♩ = 152

