

# Jesus In Thy Dying Woe

Swedish melody, 1697

Andrew Violette

Violin I  
*tenuto*

Violin II  
*tenuto*  
*solo*

Viola  
*teunto*

Violoncello

4

8

12

16

21

25

## String Quartet 3

Allegro ma non troppo ♩=96 ca.

1

*ff pesante* *con forza*

*ff pesante* *con forza*

*ff pesante* *con forza*

*ff pesante* *con forza*

*pizz.* *arco*

*pizz.* *arco*

6

*dim*

*dim*

*dim*

*dim*

12

*ff*

*ff*

pizz. arco

*ff*

pizz. arco

*ff*

1 2 1

14

*p*

*ff*

*p*

*ff*

*p*

*ff*

*p*

*ff*

ten.

ten.

ten.

ten.

1 2 1

18

*p dolce*

*p dolce*

*p dolce*

*p dolce*

22

*pp* *f* *pp*

*pp* *f* *pp*

*pp* *f*

*pp* *f*

tenuto

27

*ff*

*ff*

*ff*

*ff*

*stacc. molto*

30

*mf*

*mf*

*mf*

*mf*

33

*ff* *f pesante* *mf*

*ff* *f pesante* *mf*

*ff* *f pesante* *mf*

*ff* *f pesante* *mf*

38

*ff marcato*

*ff marcato*

*ff marcato*

*ff marcato*

here tenuto mark equals vibrato

45

*pp stacc. leggiero*

*pp stacc. leggiero*

*pp stacc. leggiero*

*pp stacc. leggiero*

51

2 2

2 1 2 1

3 2 2 1

4 1 4 1

55

2 1 2 3 4 1

2 1 1

59

63

67

71

75

79

83

87

91

94

98

104

108

111

115

*vib.*  
*ff*  
*mf*  
*mf*  
*ff*  
*secco*

119

*ff*  
*mf dolce*  
*ff*  
*mf stacc.*  
*dolce*

123

126

128

131

135

5 3 3 3 3

*mp stacc.*

*p*

*p*

*p*

138

3 3 3 3 3 3 3 3 3 3 3 3

*ff*

*ff*

*ff*

*ff*

142

3 3 3 3 3 3

arco  
*mf stacc.*

arco  
*mf stacc.*

arco  
*mf stacc.*

144

*mf stacc.* *cresc.*

*cresc.*

*cresc.*

*cresc.*

146

149

154

159

165

169

Lento (♩=69 ca)

173

182 *simile*

*pp* *ff* *pp* *ff* *pp* *ff* *pp* *ff*

*simile*

*pp* *ff* *pp* *ff* *pp* *ff* *pp* *ff*

*simile*

*pp* *ff* *ff labored* *pp* *ff* *pp* *ff*

*pp* *ff* *pp* *ff* *pp* *ff* *pp* *ff*

187

*mf detache* *mf detache* *mf detache* *mf detache*

188

*f dim.*

pizz.

*ff*

pizz. non arpegg.

*ff*

pizz. non arpegg.

*ff*

190

*mf detache*

arco

*mf detache*

arco

*ff*

arco

*pp*

*pp*

192

pizz. non arpegg.  $\lceil$  5  $\rceil$  5 5

pizz. non arpegg.  $\lceil$  5  $\rceil$  5 5

195

arco

*pp* *ff* *pp* *ff*

arco

*pp* *ff* *pp* *ff*

*pp* *ff* *pp* *ff* *p*

*marc.* *morendo poco a poco*

200

**Adagio**

*p* *p cantabile*

*p* *p cantabile*

*p* *pp* *pizz.* *arco* *p cantabile*

*morendo* *pp* *p cantabile*

206

5

*cresc.* *f*

*cresc* *f*

*cresc.* *f*

*cresc.* *f*

211

*pp*

*pp*

*pp*

*pp*

**affretando**

215

218

**rallentando** **a tempo**

220

*f* *dim.* *p dolce*  
*vib.*  
*f* *dim.* *p legato, dolce*  
*f* *dim.* *p dolce*  
(tr) *f* *dim.* *mp dolce*

223

*p* *port.* *p*

226

*p* *f*

*p* *f*

*p*

*p*

229

*p sotto voce*

*p sotto voce*

*legato molto*

*p sotto voce*

*p sotto voce*

230

231

232

## Piú mosso

233

234

235

236

Tempo

*molto legato*

237

*p sotto voce*

*p sotto voce*

*p sotto voce*

*p sotto voce*

238

*p sotto voce*

*p sotto voce*

*p sotto voce*

*p sotto voce*

239

*p sotto voce*

*p sotto voce*

*p sotto voce*

*p sotto voce*

240

241

242

36

243

244

245

246

247

249

Lento

252

*pp* *ff pesante*

253

*mf* *pp*

254

*ff pesante* *mf*

255

*cresc.*

*cresc.*

*molto tenuto*

*cresc.*

256

*detache*

*ff*

*detache*

*ff*

*detache*

*ff*

259

*p tenuto*

*p tenuto*

*dim.*

*mp*

*p tenuto*

261

262

Vivace ♩=138 ca

265

270

*p*

*p*

*p*

*p*

273

276

*sf*

*sf*

*sf*

*sf*

279

282

285

287

289

292

294

296

298

300

302

304

306

308

310

313

316

319

322

325

328

330

332

334

337

339

341

344

347

349

351

353

355

357

359

361

363

365

367

369

371

373

376

378

380

382

384

386

388

390

393

396

399

402

# Sheep May Safely Graze (Bach)

1

*f*

*f*

*f*

*f*

6

*f*

*f*

*f*

*f*

11

*p sub*

*p sub*

*p sub*

*p sub*

15

*cresc.*

*cresc.*

*cresc.*

*cresc.*

19

*ff*

*ff*

*ff*

*ff*

24

26

**molto rit.**

Violin I

Swedish melody, 1697  
Jesus In Thy Dying Woe

Andrew Violette

Violin I musical score for 'Jesus In Thy Dying Woe'. The score is in 4/4 time and consists of six staves of music. The first staff begins with a *tenuto* marking. The second staff starts at measure 7. The third staff starts at measure 13. The fourth staff starts at measure 20. The fifth staff starts at measure 25 and includes a 13-measure rest and a double bar line. The sixth staff continues the melody. The score includes various musical notations such as accidentals, slurs, and dynamic markings.

String Quartet 3

*Allegro ma non troppo* ♩=96 ca.

String Quartet 3 musical score. The score is in 3/4 time and consists of two staves of music. The first staff begins with a *ff pesante* marking and a *con forza* marking. The second staff starts at measure 7 and includes a *dim* marking. The score includes various musical notations such as accidentals, slurs, and dynamic markings.

Violin I

12 *ff*

14 *p* *ff* *ten.* *p dolce*

19

25 *pp* *f* *pp* *ff*

30 *mf* *ff* *f pesante*

36 *mf* *ff marcato*

42 *pp stacc. leggiero*

here tenuto mark equals vibrato

51

57

Violin I

62 *V V V V V V V V* *ten. ten. ten. ten.*

66

70

74

80

87 *scorrendo non legato*

93

98

103 *ff mf marcato*

108 *secco*

Violin I

112 *mf*

118 *ff* *mf dolce*

123 *p* *mf marcato*

127 *ff pesante* *mf marcato*

130 *ff pesante* *mf marcato*

135 *mp stacc.*

139 *mf stacc.* *cresc.*

146 *ff*

150 **2**  
*pp stacc. leggiero*

157 **3**

165

170 **5**  
*leggiero pp*

**Lento** (♩=69 ca)

180 **no break** **full out, simile**  
*ff pesante pp ff pp ff pp ff*

187  
*mf detache f dim.*

190  
*mf detache*

**cresc.**  
*ff*

192 **pizz. non arpegg.**  
*ff*

196 arco

*pp* *ff* *pp* *ff* *p*

204 **Adagio**

*p cantabile* 5

209

*cresc.* *f* *pp*

215 **affretando**

*cresc.* 5 *f* **affretando**

218

*cresc.* 3 3 *f*

221 **rallentando** **a tempo**

*dim.* *p dolce* *p* *p*

227

*f* *p sotto voce*

232 **Piú mosso**

*f* 5 5

235

*ff* 3 3

**Tempo**

**Violin I**

237 *molto legato*  
*p sotto voce*

238

239

240

241

245

*f* *cresc.*

251 **Lento**

*ff* *pp* *ff pesante* *mf*

254

255

*cresc.*

256

*detache*

*ff*

260

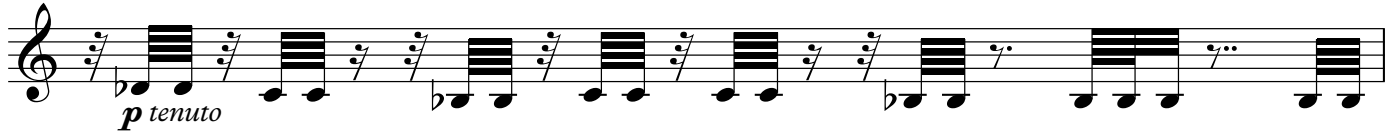

261

262

263 **Vivace** ♩=138 ca

268

272

275

278

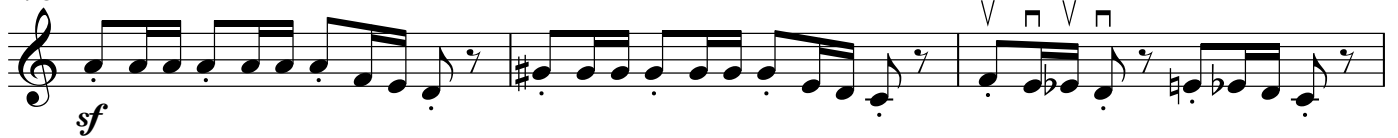

281

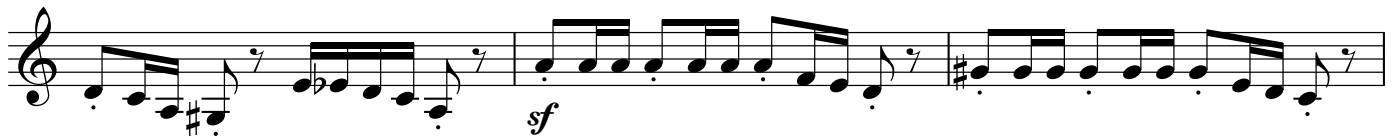

284

Violin I

287

290

293

296

299

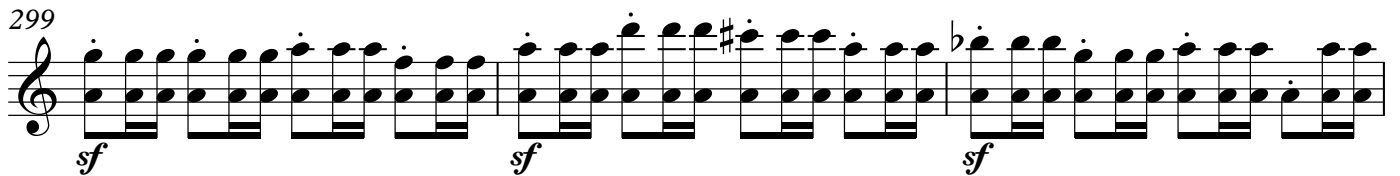

302

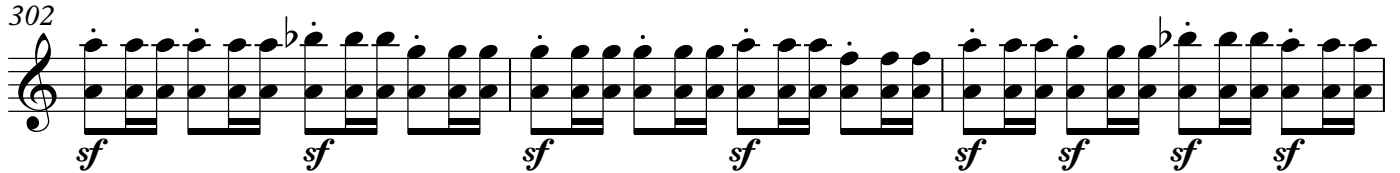

305

307

309

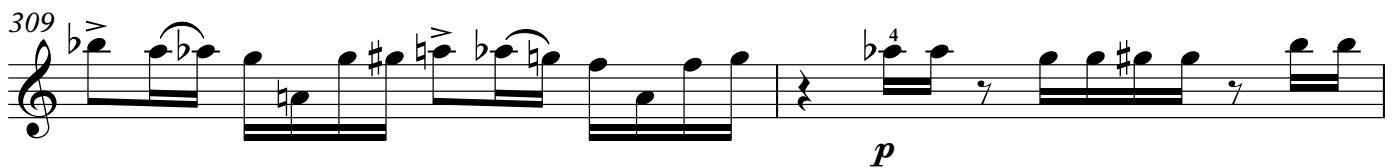

311

313

316

*cresc poco a poco*

320

324

328

331

334

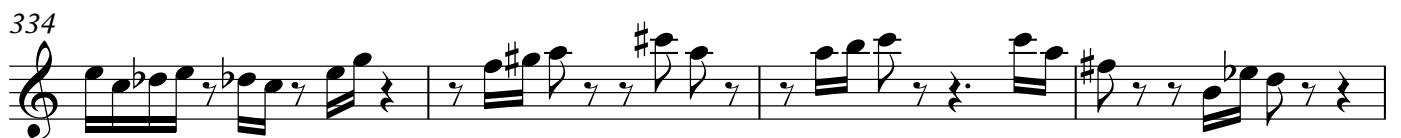

338

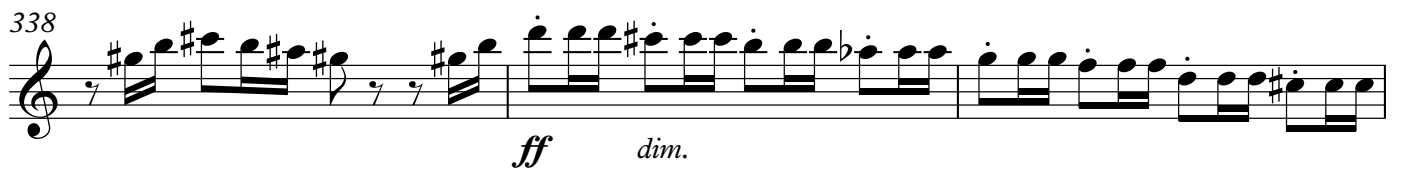

*ff dim.*

341

*p*

344

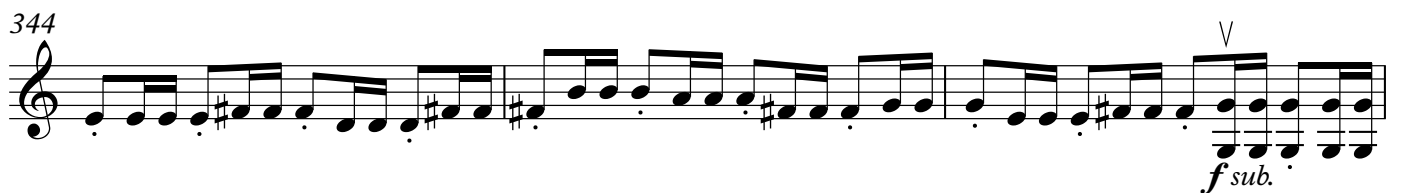

*f sub.*

347

*marc.*

350

353

356

359

362

364

366

*ff*

368

370

Violin I

372

375

*ff*

377

380

383

386

389

392

395

398

401

403

# Sheep May Safely Graze (Bach)

1

6

11

16

21

25

Violin II

# Jesus In Thy Dying Woe

Swedish melody, 1697

Andrew Violette

Violin II musical score for 'Jesus In Thy Dying Woe'. The score is in 4/4 time and consists of five staves of music. The first staff begins with a *tenuto* marking. The key signature has one flat (B-flat). The piece concludes with a double bar line and repeat dots.

## String Quartet 3

String Quartet 3 musical score. The piece is in 3/4 time and begins with the tempo marking **Allegro ma non troppo** and a metronome marking of  $\text{♩} = 96 \text{ ca.}$ . The score is divided into three systems of four staves each. The first system includes the dynamic marking **ff pesante** and the instruction *con forza*. The second system includes the marking *dim*. The third system includes the dynamic marking **ff** and the marking  $> p$ . The piece concludes with a double bar line and repeat dots.

Violin II

17 ten. *p dolce*

23 *pp* *f* *pp* *f* *pp* *ff*

28 *mf*

32 *ff* *f pesante* *mf*

38 *ff marcato*

46 here tenuto mark equals vibrato *pp stacc. leggiero*

53

57

62

67

Violin II

72

78

82

87

92

96

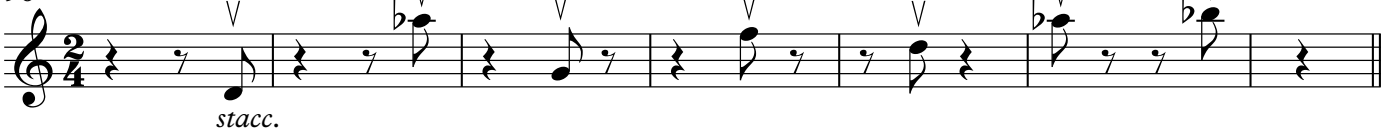

103

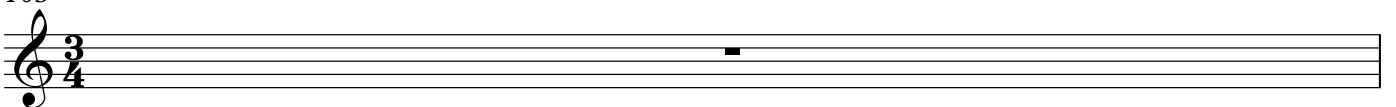

Violin II

104 *ff* *mf marcato*

109 *secco vib.*

114 *mf* *ff*

120 *ff* *mf stacc.*

124 *deciso*

128 *deciso*

134 *marcato* *p*

138 *pizz.* *ff*

143 *arco* *mf stacc.* *cresc.*

146 *ff*

pp stacc. leggiero

157

165

170

Lento (♩=69 ca)

leggiero pp

180 no break full out simile

ff pesante pp ff pp ff pp ff

187

mf detache

189 pizz. arco

ff mf detache

cresc.

ff arco ff

193 pizz. non arpegg.

ff pp ff pp

198

ff p

204 **Adagio**

*p cantabile* *cresc* *f*

211

*pp* *cresc.* *f*

217 **affretando**

*p* *cresc.* *f*

221 **rallentando** **a tempo**

*dim.* *vib.* *p legato, dolce* *p*

225

*p* *f*

228

*p sotto voce*

233 **Più mosso**

*f* *5* *5* *ff*

237 **Tempo**

*p sotto voce*

243

*f* *cresc.*

249 **Lento**

*ff* *mf* *v*

Violin II

253

254

255

256

259

261

262

263 **Vivace** ♩=138 ca

268

271

274

277

280

284

287

290

293

296

299

302

305

309

313

316

cresc. poco a poco

352

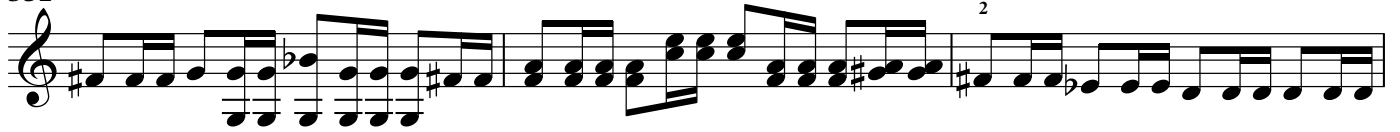

355

357

360

362

367 *ff*

370

373 *ff*

376

379

382

384

386

388

391

394

397

400

403

Sheep May Safely Graze  
(Bach)

*sf*

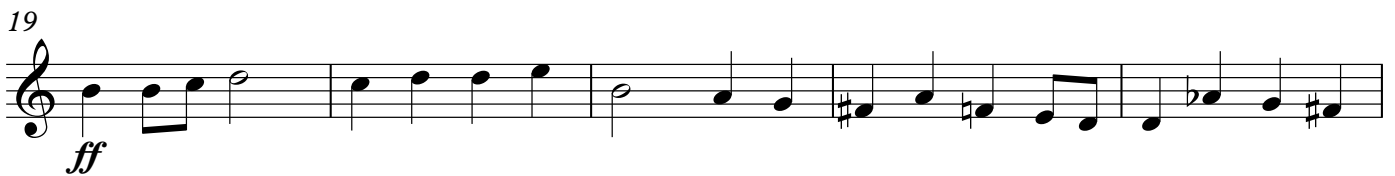

*molto rit.*

Viola

# Jesus In Thy Dying Woe

Swedish melody, 1697

Andrew Violette

solo

teunto

7

13

19

25

## String Quartet 3

1 **Allegro ma non troppo** ♩=96 ca. *pizz.* *arco*

*ff pesante* *con forza*

7 *dim* *arco* *pizz.* *ff*

13 *p* *ff*

Viola

17 ten.

23

30

35

42

50

55

60

67

73

Viola

79

84

89

94

100

107

111

116

122

127

Viola

132

*ff pesante* *mf marcato* *p*

137

*ff pizz.*

143

*arco* *mf stacc.* *cresc.*

146

*ff*

*pp stacc. leggiero*

158

*pp*

166

*pp*

171

*pp*

Lento (♩=69 ca)

*no break* *full out* *simile* *ff pesante* *pp* *ff* *ff labored*

Viola

187

pizz. non arpegg. arco

*ff* *ff*

192

*ff* *ff* marc.

198

morendo poco a poco *p* *pp*

205 Adagio

213

218

221 *rallentando*

*a tempo*

228

*legato molto*

230

231

232

**Piú mosso**

Viola

233

*f*

235

*ff*

237 **Tempo**

*p* sotto voce

10

251 **Lento**

*ff* *molto tenuto*

257

*dim.* *mp* *dim.*

263 **Vivace** ♩=138 ca

*pp leggiero*

268

*p*

271

*p*

274

*p*

277

*sf*

280

*sf*

283

*sf*

286

289

292

295

298

302

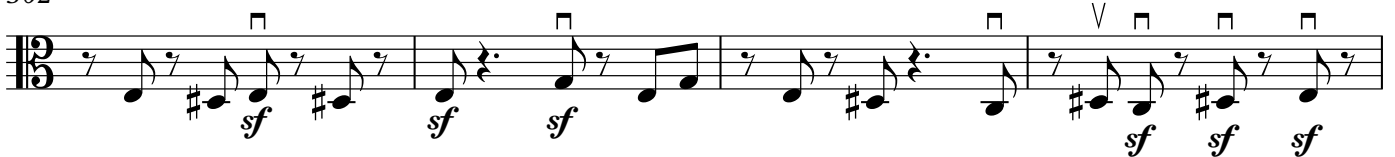

306

310

313

316

320

324

327

331

334

338

341

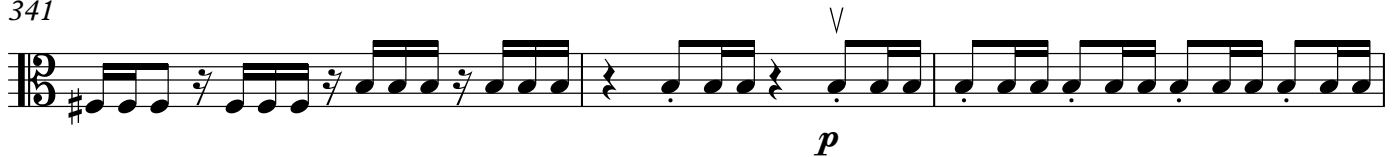

344

347

*marc.*

349

351

353

355

358

361

364

366

*ff*

369

372

375

378

381

384

387

390

393

396

399

402

# Sheep May Safely Graze (Bach)

1

*f*

7

*p sub*

13

*cresc.*

19

*ff*

24

27

**molto rit.**

Violoncello

# Jesus In Thy Dying Woe

Swedish melody, 1697

Andrew Violette

5

9

13

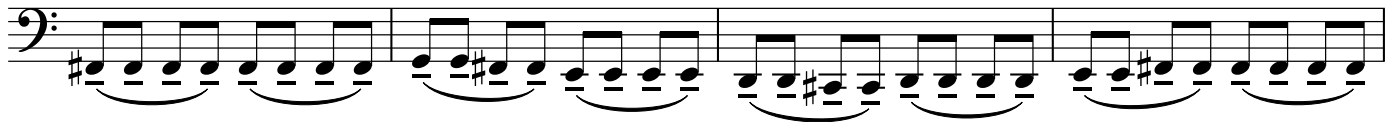

17

23

26

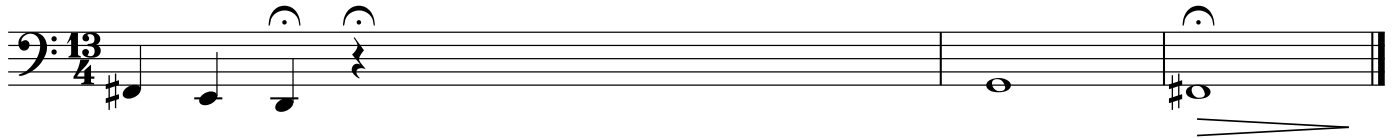

## String Quartet 3

Violoncello

7 *pizz.* *arco*  
*dim* *ff*

13 *ten.*  
*p* *ff*

18 *p dolce*  
*pp*

24 *tenuto*  
*f* *ff* *stacc. molto*

30 *mf*  
*mf* *ff* *f pesante* *mf*

37 *ff marcato*  
*ff marcato*

43 **here tenuto mark equals vibrato**  
*pp stacc. leggiero*

52

58

Violoncello

63

69

75

81

87

91

94

98

103

Violoncello

104 *ff* *mf stacc.*

109

114 *secco*

119

124

129 *ten.* *2* *deciso*

135 *p*

140 *pizz.* *arco* *ff* *mf stacc.*

144 *cresc.*

147 *ff* *2*

Violoncello

*pp stacc. leggiero*

158

*pp*

167

173

Lento (♩=69 ca)  
no break

*leggiero pp*  $\longleftarrow$  *ff pesante* *pp*  $\longleftarrow$  *ff*

full out simile

184

*pp*  $\longleftarrow$  *ff* *pp*  $\longleftarrow$  *ff* *mf detache*

188

*ff* *pp* *pp*

pizz. non arpegg. arco

192

*ff* *pp*  $\longleftarrow$  *ff* *pp*  $\longleftarrow$  *ff* *pp*  $\longleftarrow$  *ff*

199

*p* *morendo* *pp*

Violoncello

203 pizz.

arco

Adagio

210

217 affretando

*b*  
tr

rallentando

222 a tempo

port.

229 *p* sotto voce

Piú mosso

234

236

Tempo

241

242

Violoncello

243

244

245

246

247

249

Lento

253

255

256

Violoncello

259

261

263 **Vivace** ♩=138 ca

268

271

274

277

280

283

286

289

292

295

298

302

306

310

313

315

318

318

*cresc. poco a poco*

322

322

326

326

330

330

334

334

338

338

*ff dim.*

341

341

*p*

344

344

*f sub.*

347

347

*marc.*

350

350

353

356

359

362

365

368

370

372

375

378

381

384

387

390

393

396

399

402

404

A single musical staff in bass clef with a 4/4 time signature. It contains a sequence of eighth notes, followed by a quarter rest, and ends with a double bar line. A dynamic marking of *sf* is placed below the staff.

# Sheep May Safely Graze (Bach)

1

7

12

16

21

27

**molto rit.**
