

Trois Tenebres

Pour

deux Violons, deux Altos, Violoncelle et Basse,

composés

par

George Albrechtsberger

Maitre de Chapelle à la Cathédrale de Vienne, et membre de l'  
academie royale de Musique en Suede.

---

Op. XIII N. 2.

A Vienne au Bureau d'Arts et d'Industrie.

5. 56.

2. 50. 50.

258

# VIOLINO I.

Adagio cantabile.

## SONATA IV.

Allegretto.

## FUGA.

M  
652  
A341.2

587248  
587213  
VIOLINO I.

593

Adagio ma non troppo. tr

SONATA V.

VIOLINO I.

*f*

*tr*

*tr*

*sf*

*dol.*

FUGA.

Moderato.

*tr*

4

2

2

2

5

*tr*

2

*tr*

7

3

*tr*

Andantino.

SONATA VI.

082

VIOLINO I.

Vivace.

FUGA.

12 16 17

Adagio.

SONATA IV.

Allegretto.

FUGA.

Adagio ma non troppo.

SONATA V.

Moderato.

FUGA.

VIOLINO II.

Andantino.

SONATA VI.

Vivace.

FUGA.

567243

VIOLA I. 567243

011

*Albrechtsberg*

Adagio.

SONATA IV.

Allegretto.

FUGA.

VIOLA I.

Adagio ma non troppo.

SONATA V.

VIOLA I.

633

Moderato.

FUGA.

FUGA section of musical notation for Viola I, consisting of ten staves. It begins with a treble clef, a key signature of one flat (B-flat), and a common time signature (C). The first staff starts with a dynamic marking of *f*. The section is characterized by complex rhythmic patterns, including sixteenth and thirty-second notes, and various articulations such as slurs, accents, and trills (tr). The notation includes several multi-measure rests (2, 6, 3, 5) and concludes with a double bar line.

# VIOLA I.

Andantino.

## SONATA VI.

- Staff 1: *f* (forte), *mf* (mezzo-forte)
- Staff 2: *f*, *dot:* (accent), *f*, *dot:*, *f*
- Staff 3: *mf*, *f*, *mf*
- Staff 4: *f*, *ff* (fortissimo)
- Staff 5: *tr* (trill), *dot:*, *cres. f* (crescendo to forte)
- Staff 6: *tr*, *dot:*, *p* (piano), *f*, *tr*, *f*
- Staff 7: *mf*, *f*
- Staff 8: *dot:*, *f*, *dot:*, *f*, *mf*
- Staff 9: *f*, *mf*, *f*
- Staff 10: *ff*, *dot:*, *mf*
- Staff 11: *cres.*, *f*, *dot:*
- Staff 12: *f*, *tr*
- Staff 13: *mf*, *tr*, *f*

VIOLA I.

Vivace.

FUGA.

14

tr

10

tr

5

1

2 *alt. cont. b. n. p.*

# VIOLA II.

Adagio.

## SONATA IV.

*mf*

*f* *dot.*

*mf*

*f* *dot.*

Allegretto.

## FUGA.

*tr*

*3*

*4*

*tr* *6*

VIOLA II.

Adagio ma non troppo.

SONATA V.

Moderato.

FUGA.

VIOLA II.

Andantino.

SONATA VI.

VIOLA II.

ff *dot:*

Vivace.

FUGA.

3/8

Adagio.

SONATA IV.

mf

f

dot:

2

Allegretto.

FUGA.

10

tr

3

5

Adagio ma non troppo.

SONATA V.

Moderato.

FUGA.

VIOLONCELLO .

Andantino.

SONATA VI.

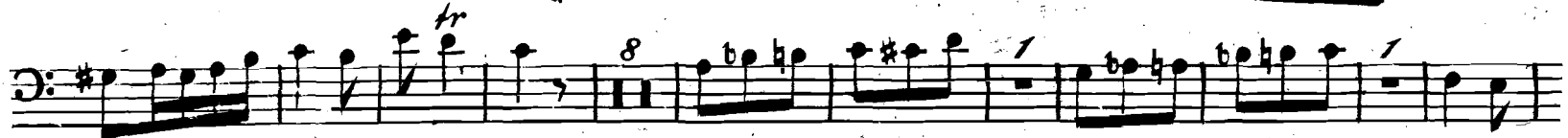
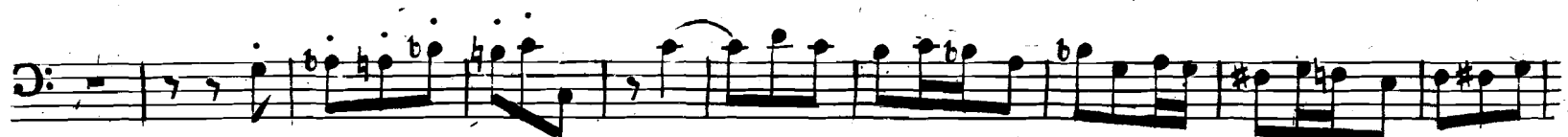

Adagio.

SONATA IV.

Alliegretto.

FUGA.

Adagio ma non troppo.

SONATA V.

Moderato

FUGA.

Andantino.

SONATA VI.

FUGA .

Vivace .
