SONUS CHELYOPHILIS RESONUS,

SEU

SYMPHONIÆ VI.

A

Violino duplici, Viola, & Basso vel Organo concertantibus,

Stylo moderno, suavi, ac methodo facili producendæ, pro omnibus Musices Cultoribus

in lucem editæ

Authore

JOANNE ANTONIO KOBRICH,

Ecclesiæ Parochialis Landspergæ Organœdo.

PARS PRIMA.

Opus III.

VIOLA.

AUGUSTÆ-VINDELICORUM.

Typis & Sumptibus JOANNIS JACOBI LOTTERI Hæredum. MDCCXLIX.

Badische Landesbibliothek
Karlsruhe

BLB Badische Landesbibliothek Karlsruhe

VIOLA Obligata.

Symphonia I.

A

Llegro.

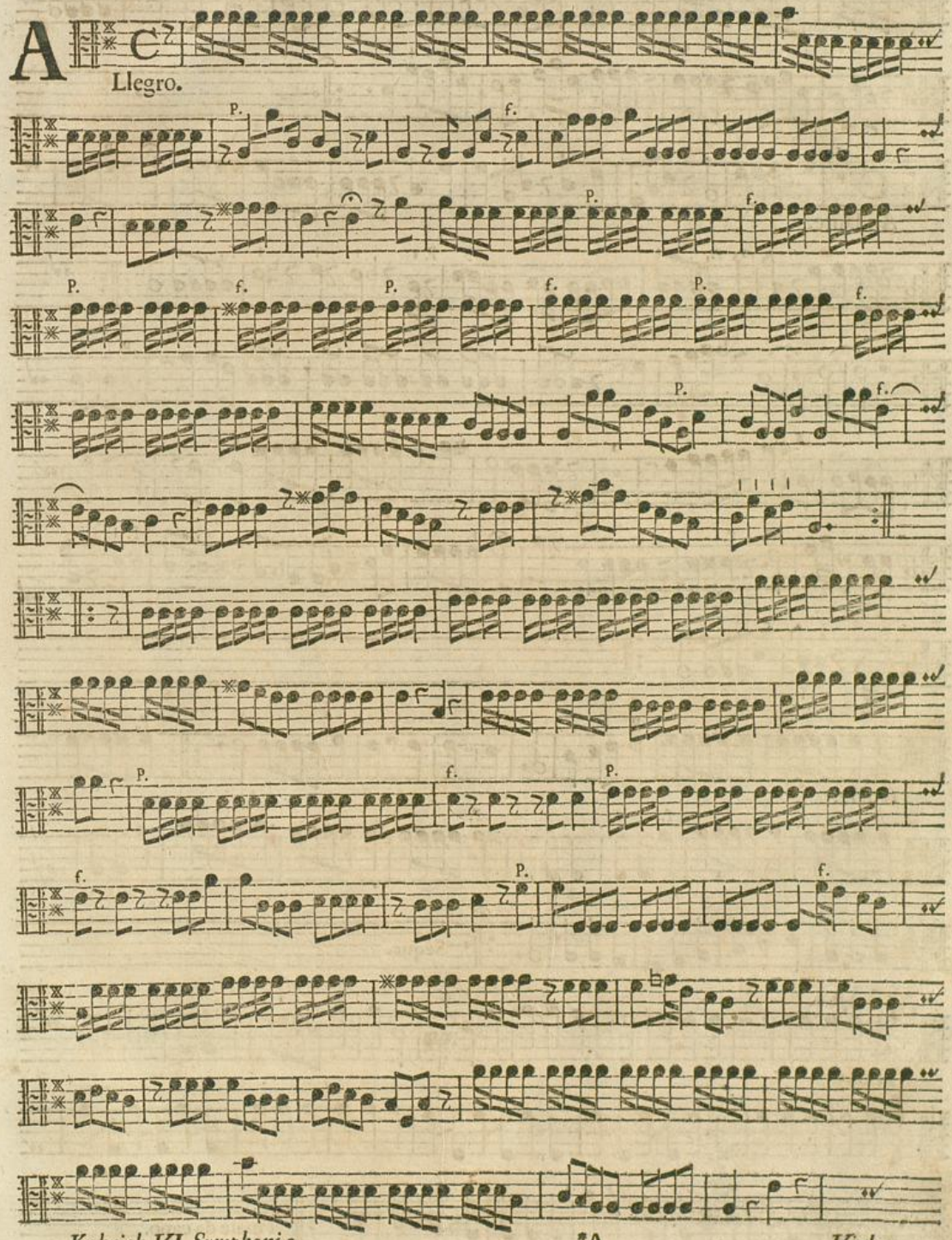

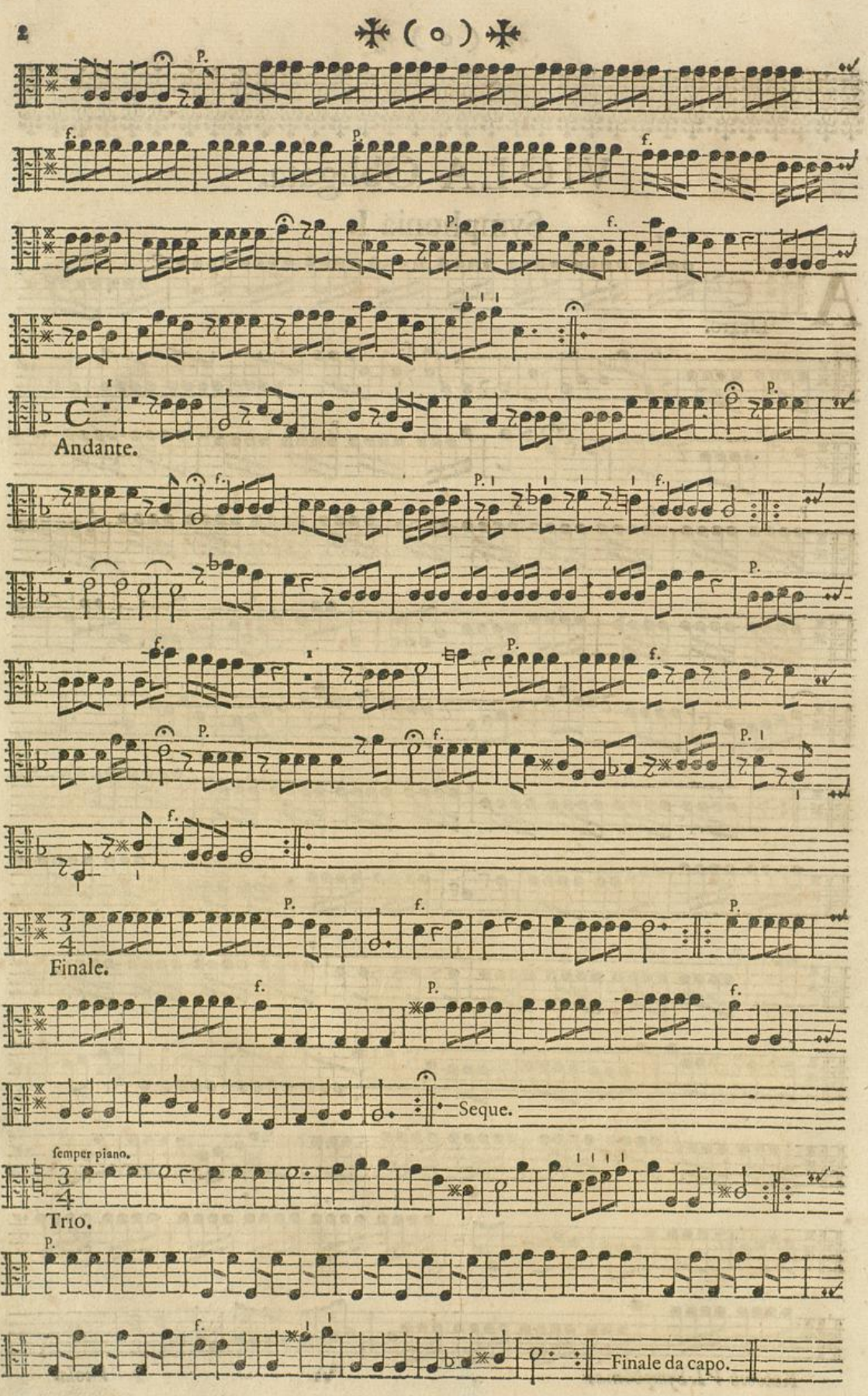

Badische Landesbibliothek
Karlsruhe

Symphonia II.

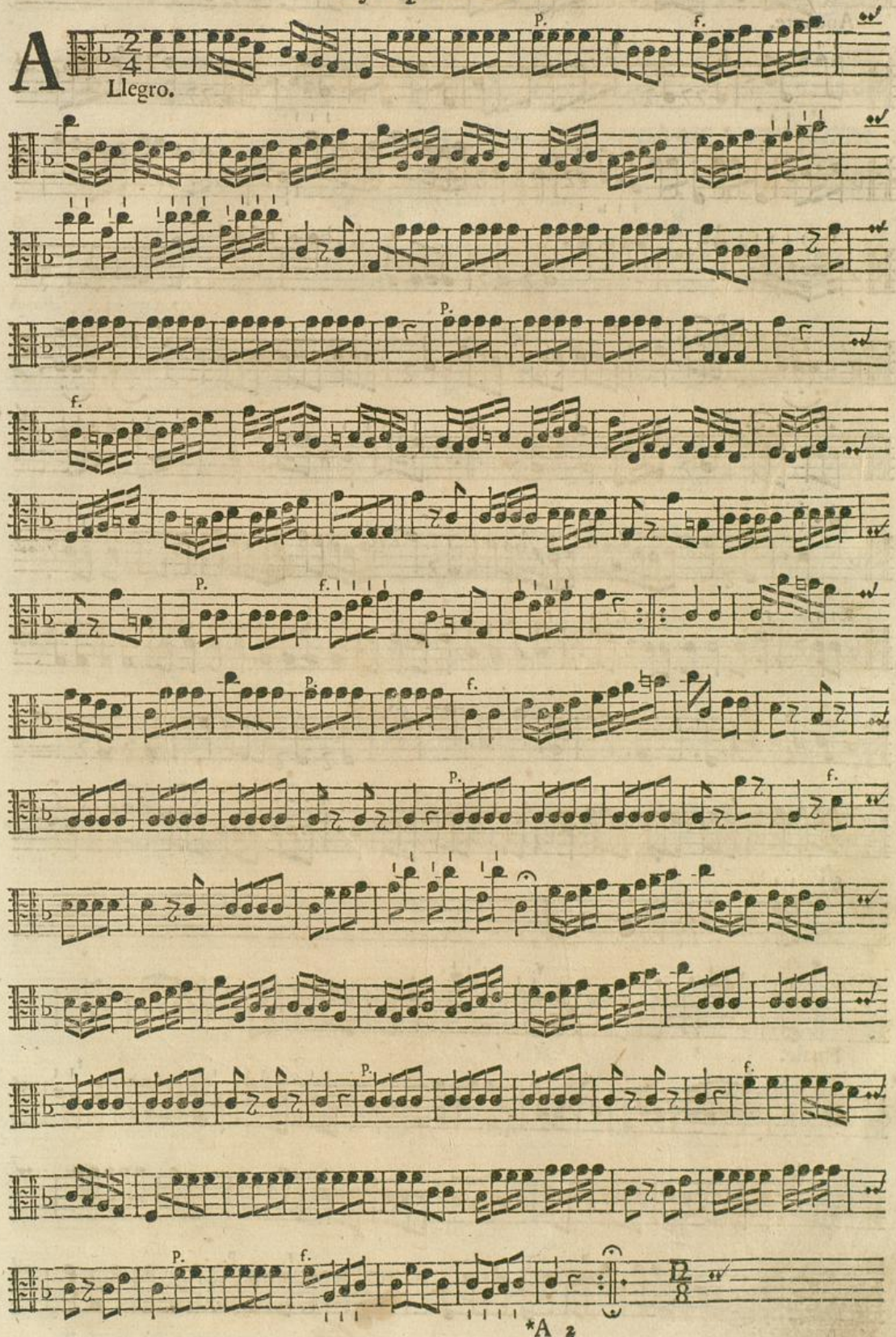

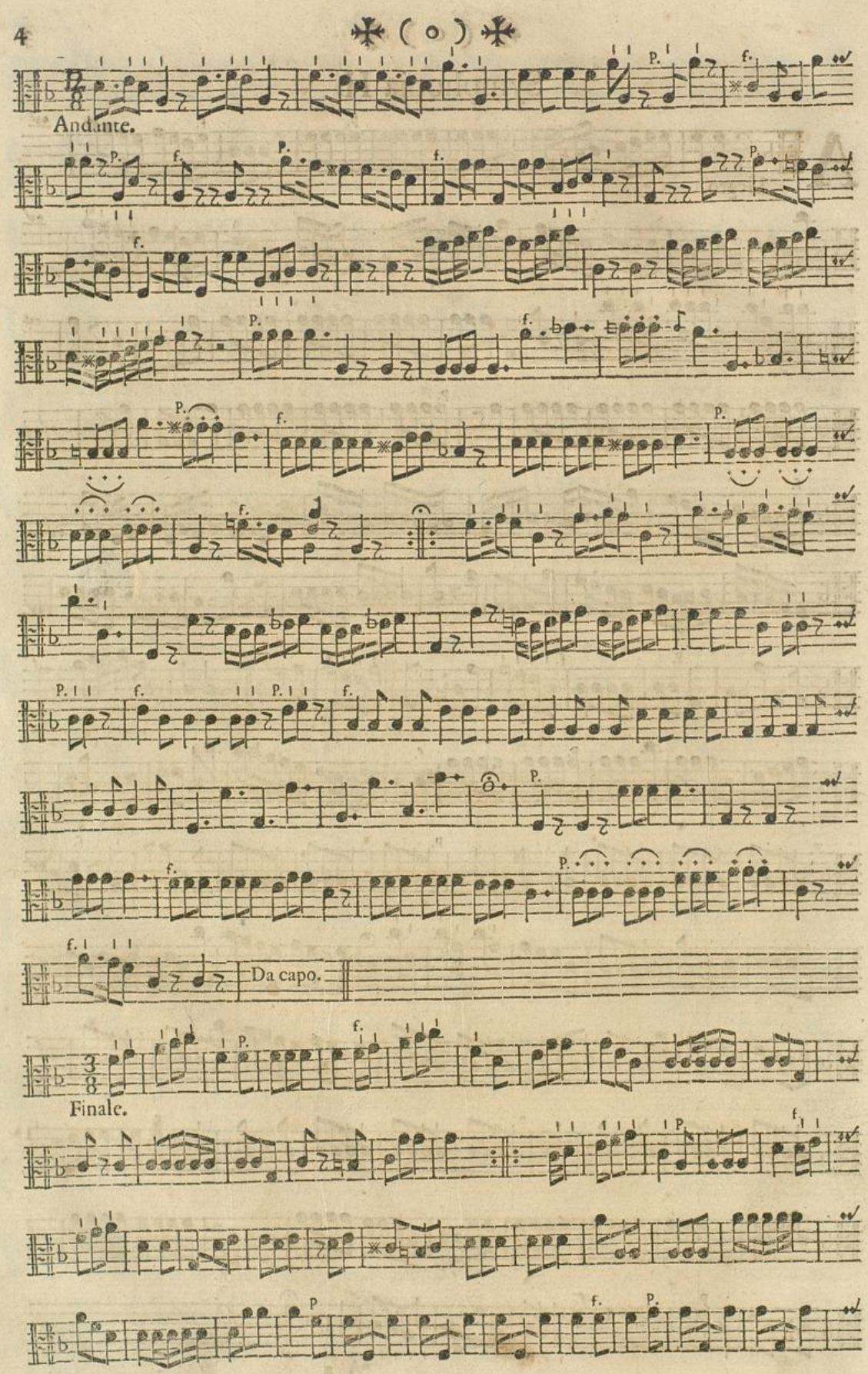

Badische Landesbibliothek
Karlsruhe

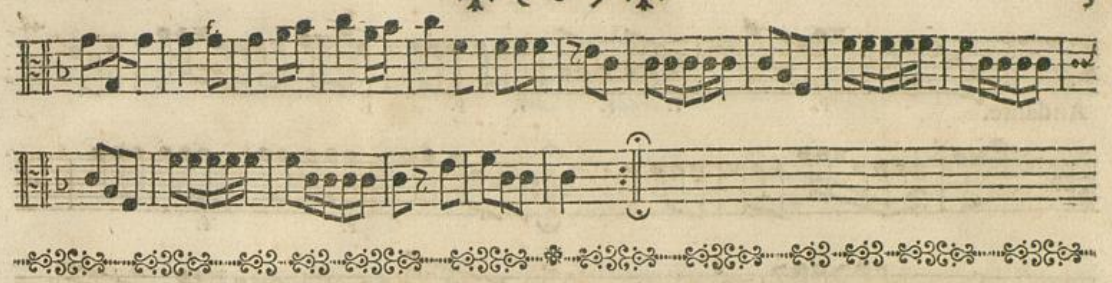

Symphonia III.

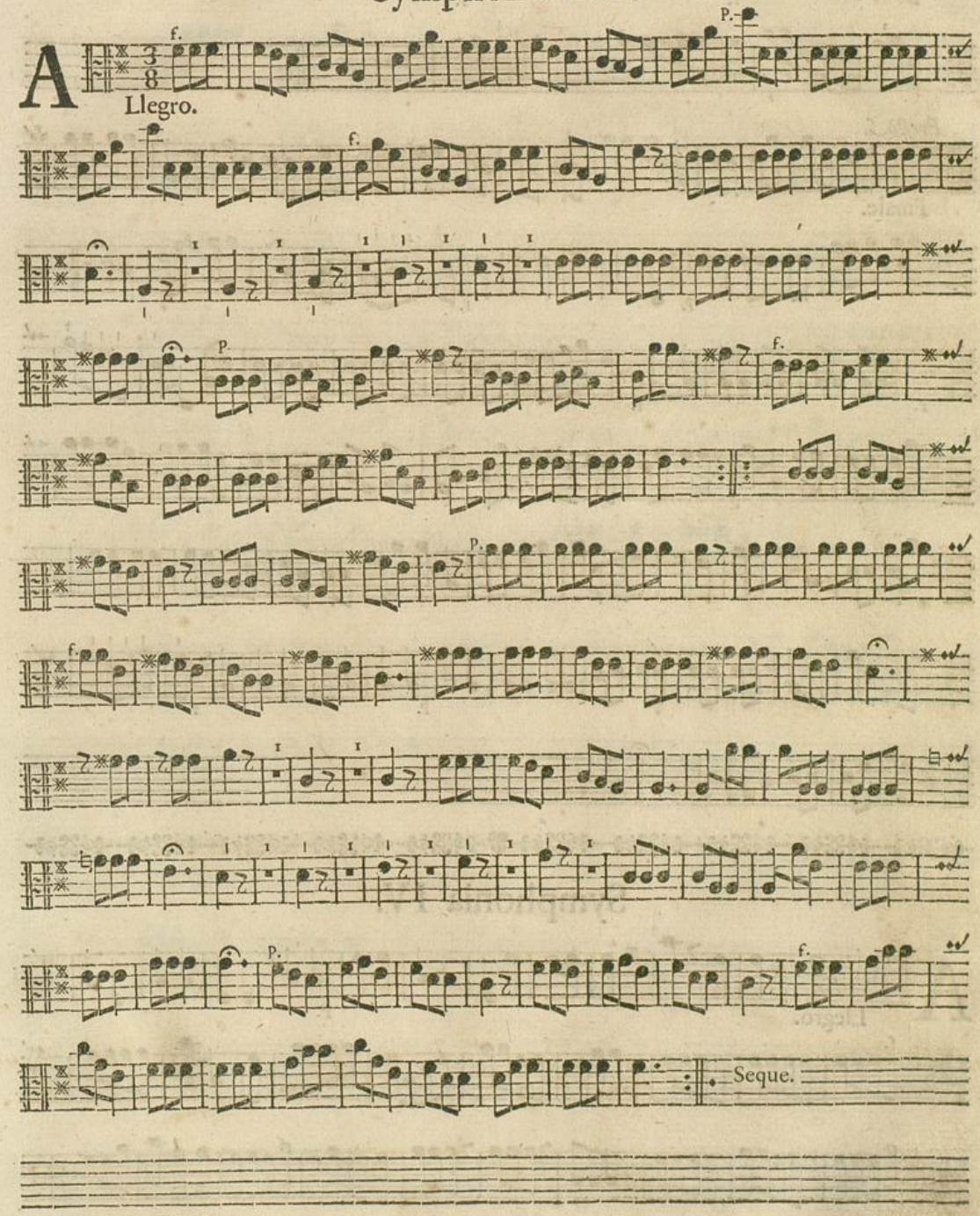

Badische Landesbibliothek
Karlsruhe

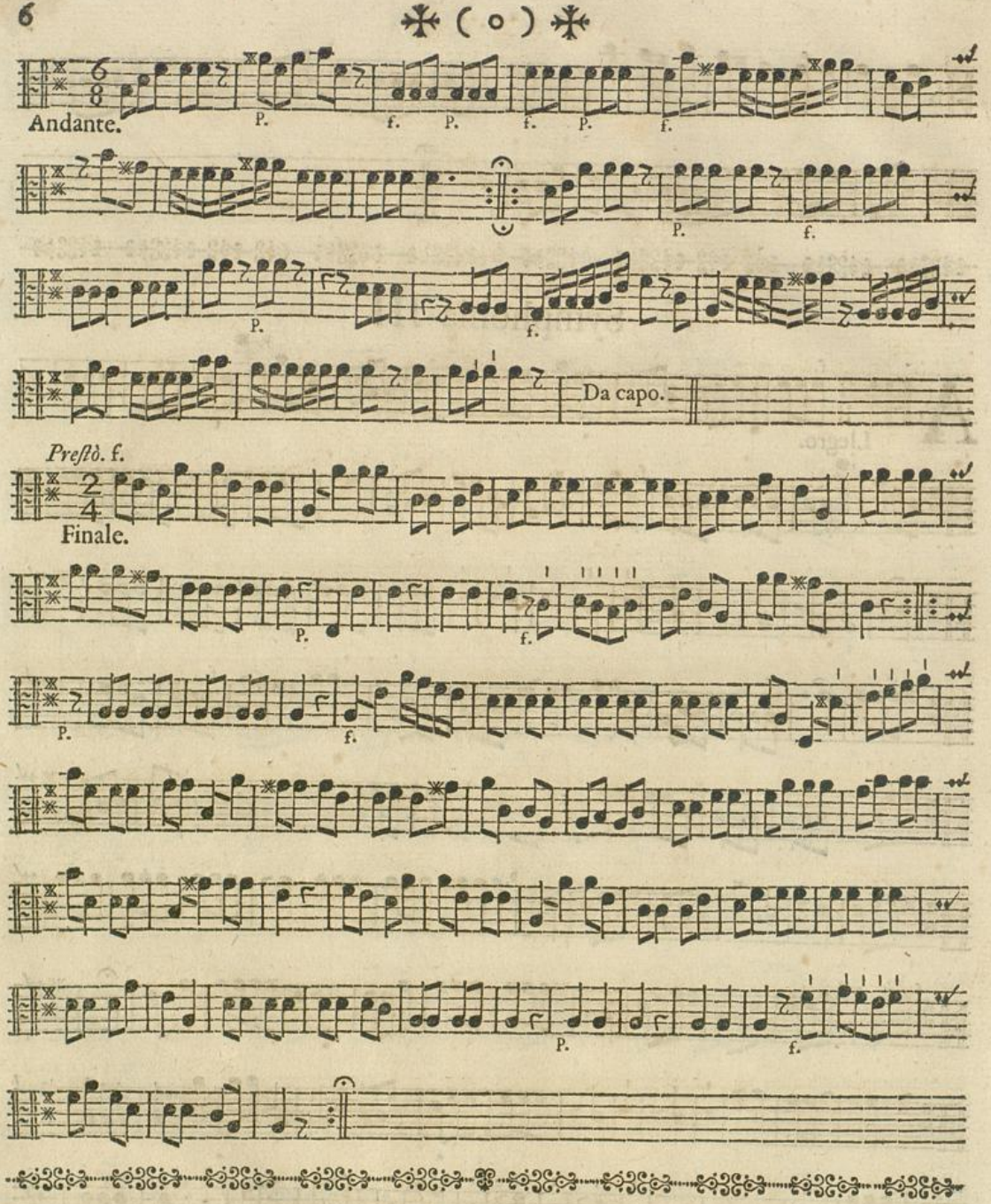

Symphonia IV.

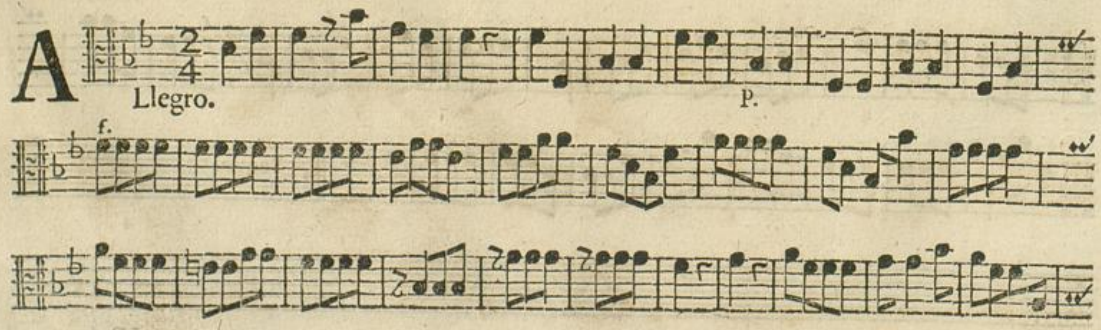

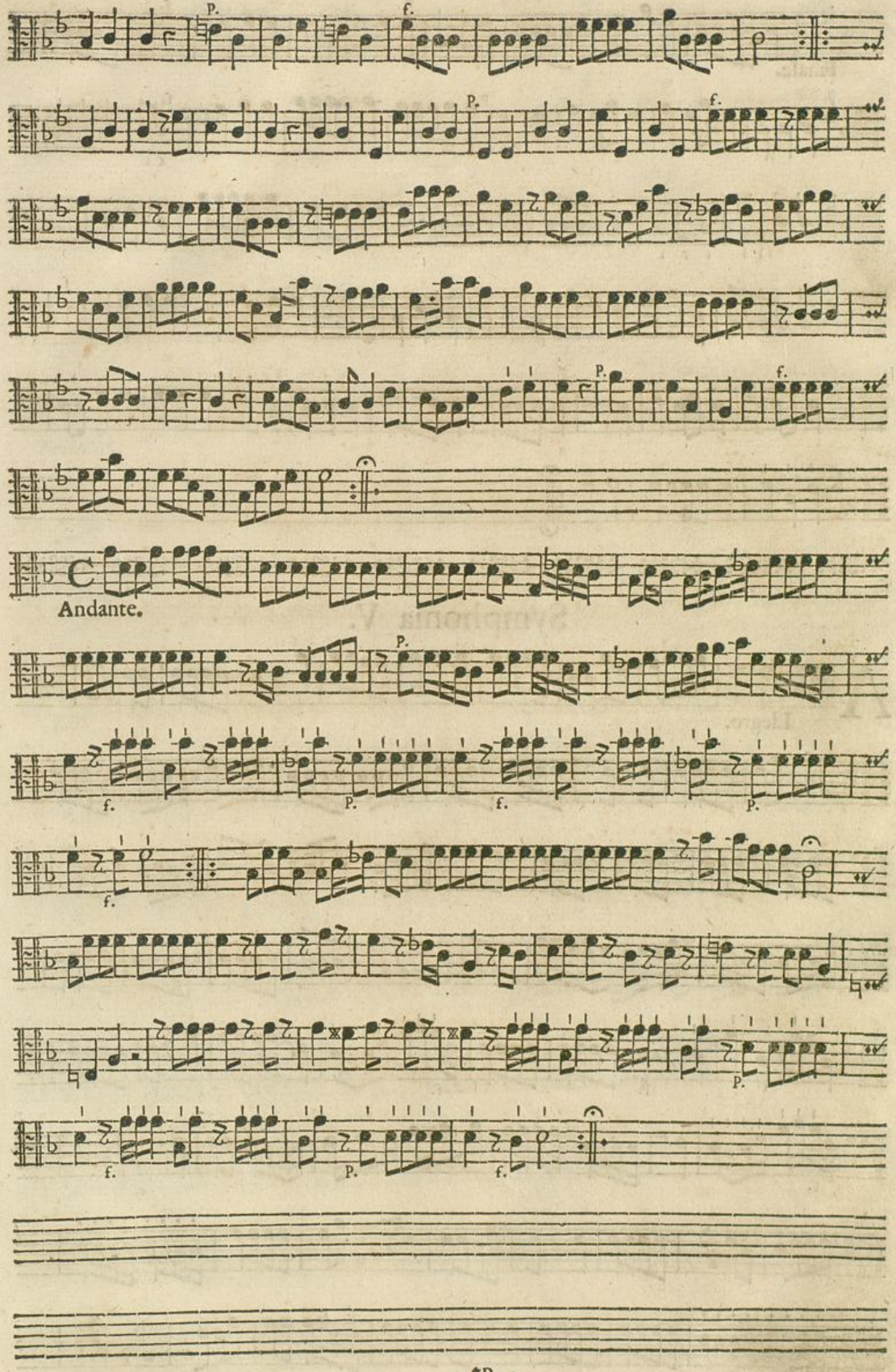
Andante.

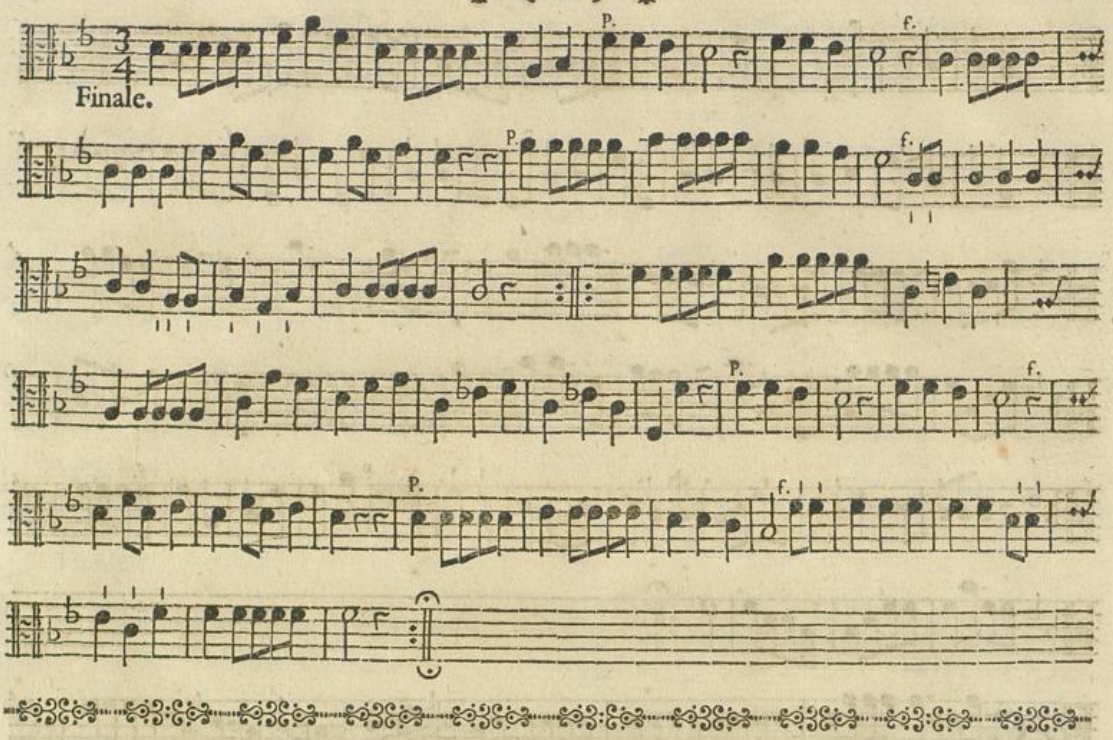

Symphonia V.

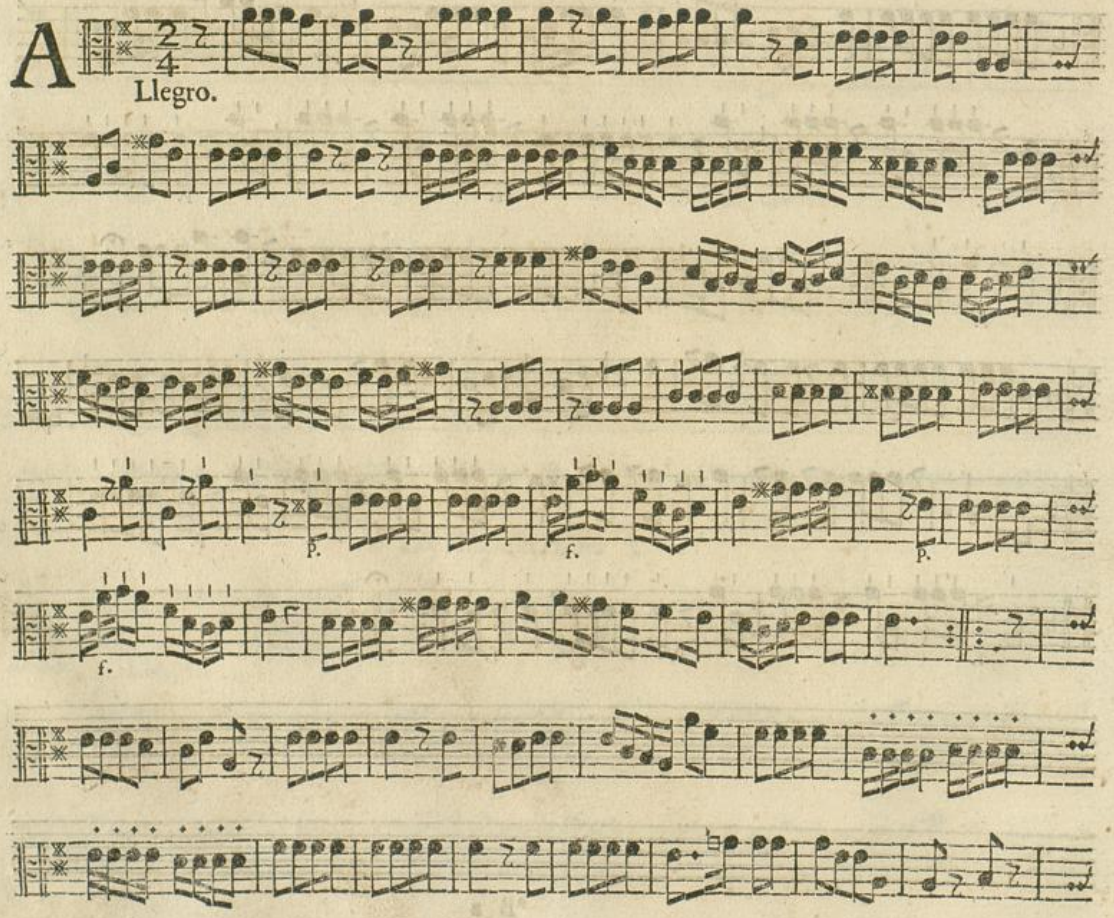

Badische Landesbibliothek
Karlsruhe

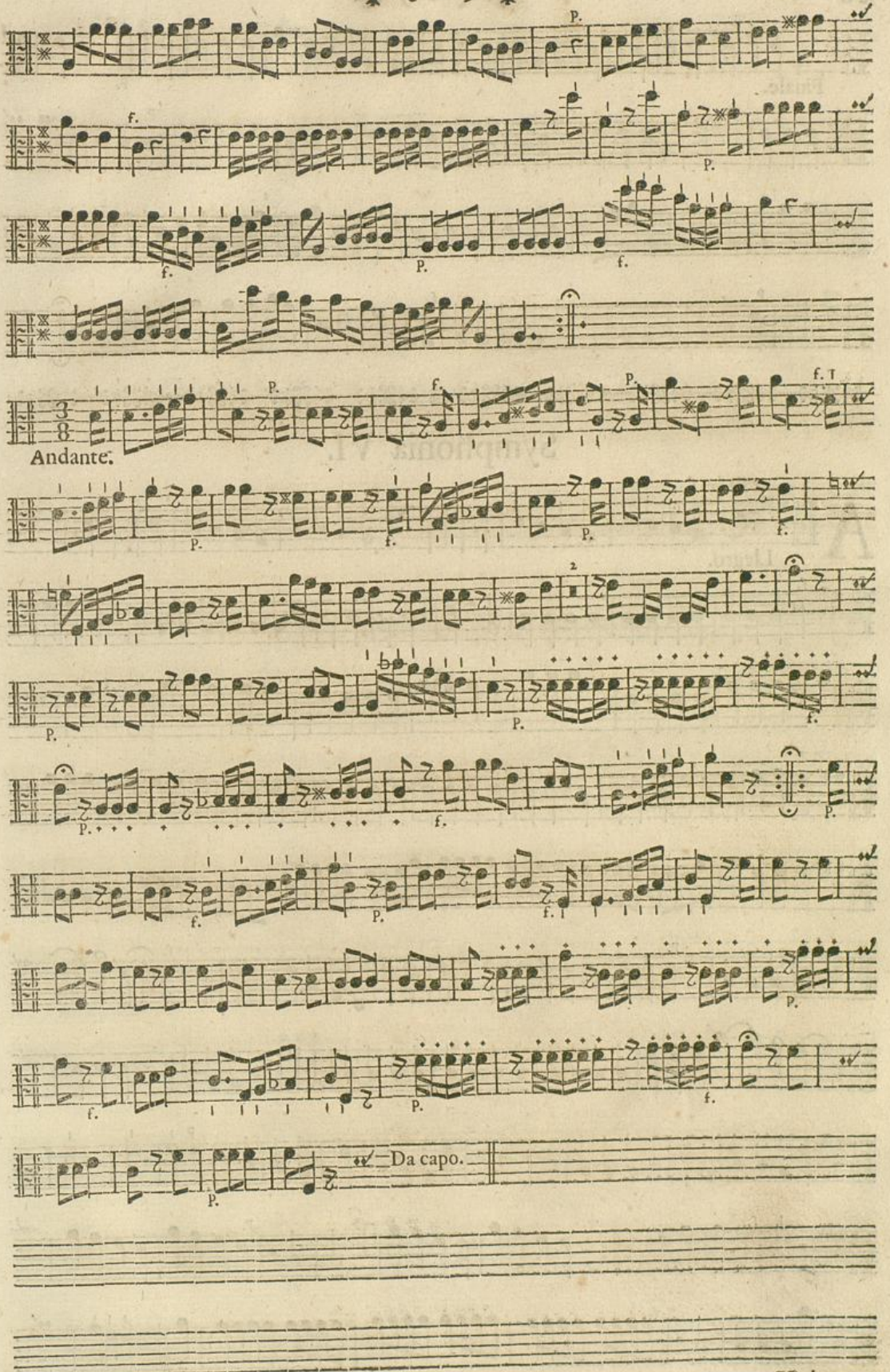
Andante.
Da capo.

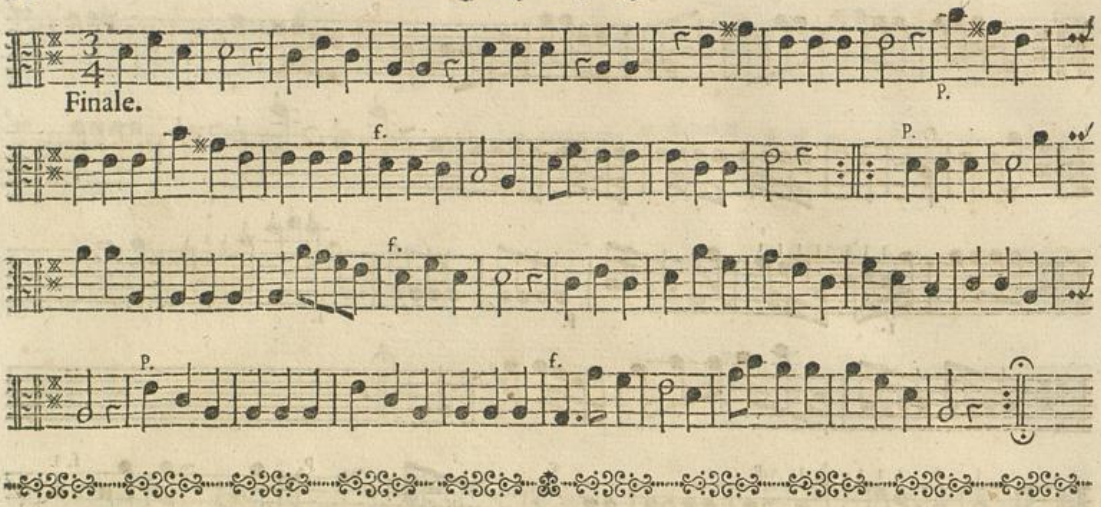

Symphonia VI.

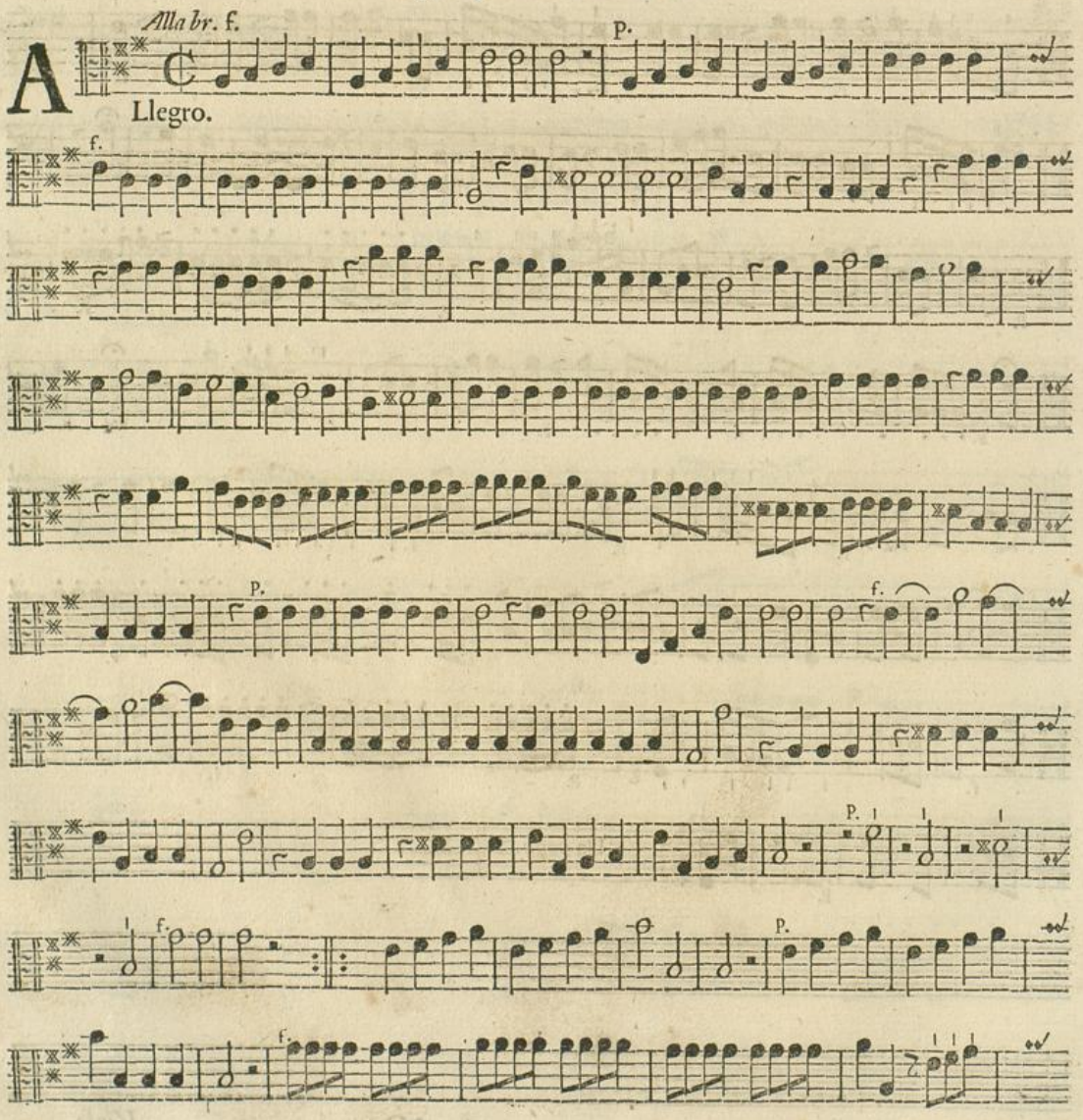

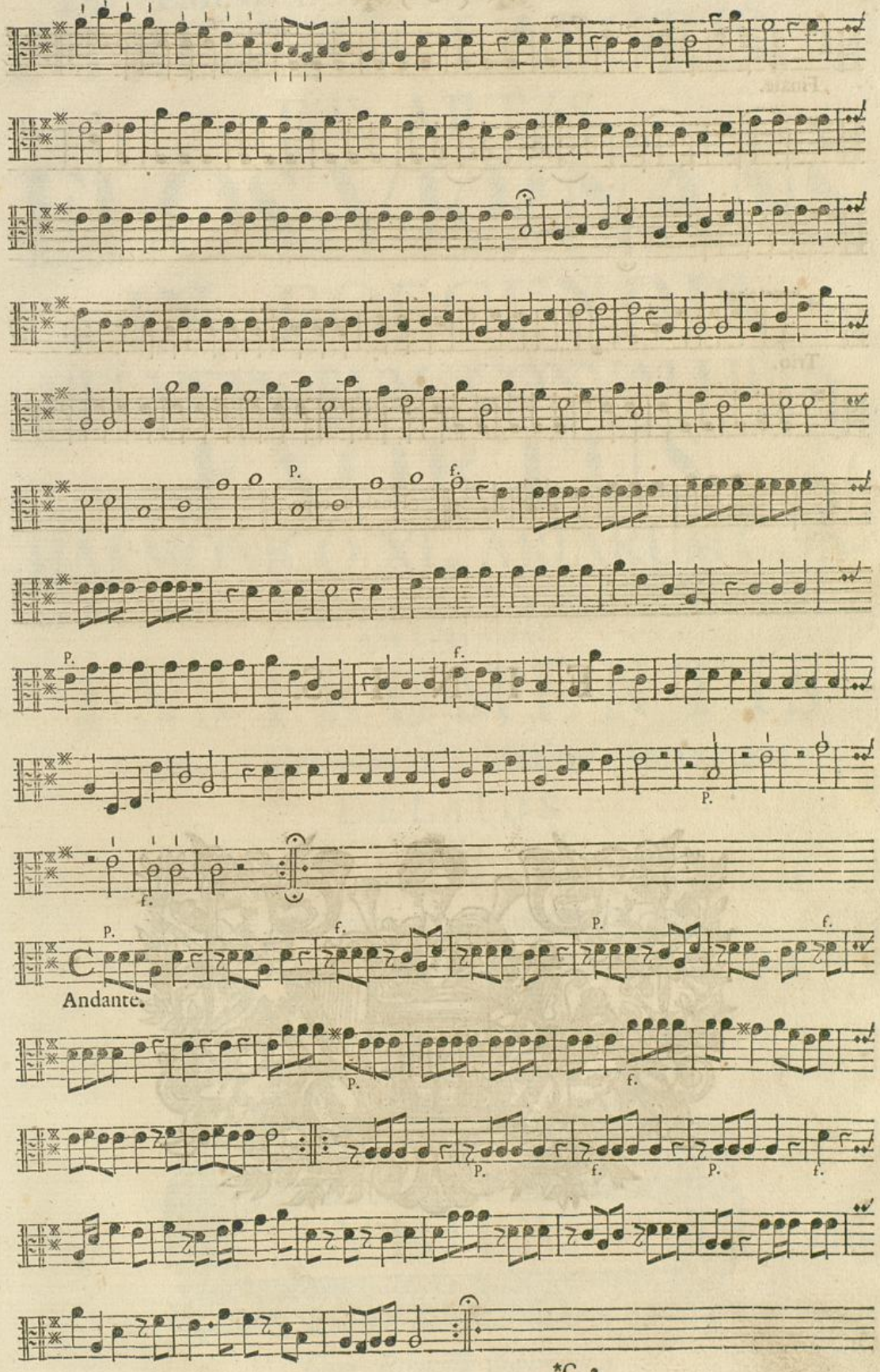
P.
f.
P.
f.
P.
f.
P.
f.
P.
f.
P.
f.
Andante.
P.
f.
P.
f.
P.
f.
P.
f.

Finale.

Seque.

Trio.

Finale da capo.

FINIS.

Badische Landesbibliothek
Karlsruhe