

AN ENGLISH SUITE.

FOR STRING ORCHESTRA

Composed by

C. HUBERT H. PARRY.

BASSO.

I. PRELUDE.

Lively.

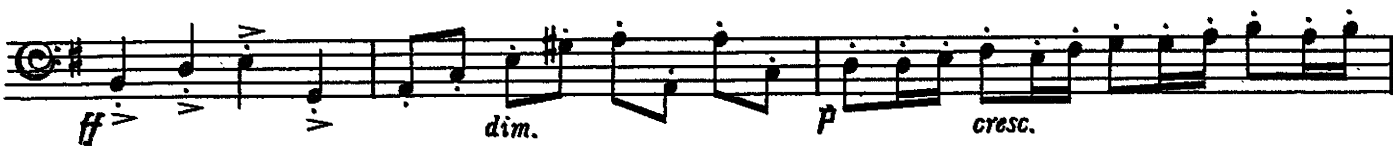

arco

f

cresc.

f

p

cresc.

allarg. **Da tempo**

II. IN MINUET STYLE.

BASSO.

Allegretto, molto grazioso.

- Staff 1:** Starts with *pizz.* and *p*. Includes *arco* markings and a *cresc.* marking.
- Staff 2:** Includes *pizz.*, *f*, *dim.*, *p*, and *pp*.
- Staff 3:** Includes *arco*, *pizz.*, and *p*. A section labeled **A** is indicated.
- Staff 4:** Includes *p* and *v*.
- Staff 5:** Section labeled **B**.
- Staff 6:** Includes *poco rit.*, *arco*, *a tempo*, and *p*. A triplet of 3 is shown.
- Staff 7:** Includes *cresc.*, *f*, *p*, and *pizz.*.
- Staff 8:** Section labeled **D**. Includes *poco cresc.*, *poco f*, and *dim.*.
- Staff 9:** Section labeled **E**. Includes *poco rit.*, *pizz.*, *a tempo*, and *pp*. A triplet of 2 is shown.
- Staff 10:** Ends with *p*, *pp*, and *ppp*. A first ending bracket labeled **1** is present.

III. SARABAND.

BASSO.

Slow.

IV. CAPRICE.

BASSO.

Allegro scherzando.

Cello

- Staff 1:** Starts with *mf*, then *f*, then *mf*, *f*, and *P*.
- Staff 2:** Starts with *f*, *P*, then *f*, *dim.*, *mf*, and *P*. A *pizz. A* marking is present.
- Staff 4:** Starts with *cresc.*, then *f*, and ends with *ff* and a first ending bracket labeled **1**.
- Staff 5:** Starts with *arco* and *ff*, then *B*, *pizz.*, and *P*.
- Staff 6:** Starts with *poco cresc.*, then *arco*, and ends with a first ending bracket labeled **1**.
- Staff 7:** Starts with *ff*, then *sf*, *sf*, and *sf*.
- Staff 8:** Starts with *f*, then *P*, *f*, *P*, *f*, *P*, and *f*.
- Staff 9:** Starts with *f*, then *cresc.*, and ends with *f*.

D pizz. *p* *cresc.*

sf *ff* *sf* *mf* *p* *pp* *p* **E**

4

Cello

F arco dolce *p* *f* *p*

ff

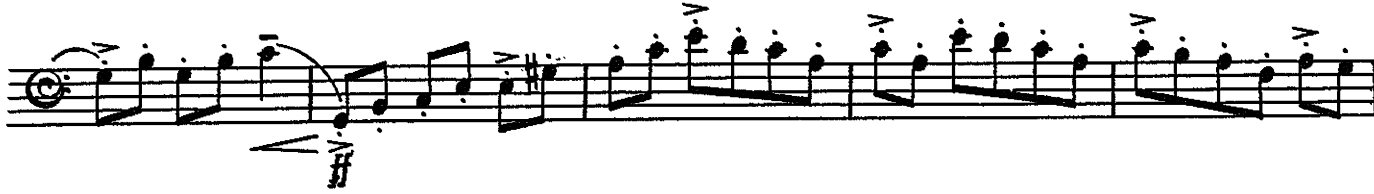

sempre ff **G**

(accelerando) *ff* *cresc.*

precipitoso pizz. *sf*

BASSO.

V. PASTORAL.

Andantino quasi allegretto.

VI. AIR. (Tacet.)

VII. FROLIC.

C
Clef: C Bass, Key: F# (one sharp), Time: 3/4. Dynamics: *fsf sf sf sf sf sf sf sf ff*. Includes accents and slurs.

D
Clef: C Bass, Key: F# (one sharp), Time: 3/4. Dynamics: *dim. p*. Includes slurs.

Clef: C Bass, Key: F# (one sharp), Time: 3/4. Dynamics: *p f*. Includes slurs.

E
Clef: C Bass, Key: F# (one sharp), Time: 3/4. Dynamics: *ffsf*. Includes a triplet of eighth notes.

Clef: C Bass, Key: F# (one sharp), Time: 3/4. Dynamics: *f p f p f p f*. Includes slurs.

F
Clef: C Bass, Key: F# (one sharp), Time: 3/4. Dynamics: *p*. Includes slurs.

G
Clef: C Bass, Key: F# (one sharp), Time: 3/4. Dynamics: *mf cresc. sempre cresc.*. Includes slurs.

Clef: C Bass, Key: F# (one sharp), Time: 3/4. Dynamics: *f p*. Includes accents and slurs. Marking: *pizz.*

H
Clef: C Bass, Key: F# (one sharp), Time: 3/4. Dynamics: *cresc. f ff marcato*. Includes slurs. Marking: *arco*

Clef: C Bass, Key: F# (one sharp), Time: 3/4. Dynamics: *sempre cresc. ff*. Includes slurs.

Clef: C Bass, Key: F# (one sharp), Time: 3/4. Dynamics: *sf sf sf sf sf fff*. Includes slurs.