

# SIX CONCERTO

A TRÉ VIOLINI, ALTO, E BASSO,  
*per Organo, & Violoncello.*

*Composés*

PAR M.<sup>R</sup> LE CLAIR L'AINÉ.

*Gravés par son épouse.*

*Dédiés,*

A M.<sup>R</sup> CHERON, MAITRE DE CHAPELLE.

Prix en blanc 18<sup>ll</sup>

*Première Partie.*

OEUVRE VII.<sup>me</sup>

*On trouvera deux parties de Basse.*

A PARIS,

Chez { L'auteur, rue S.<sup>t</sup> Benoît au dessus de la porte de l'Abaye.  
La V.<sup>e</sup> Boivin, rue S.<sup>t</sup> Honoré à la Règle D'or.  
Le S.<sup>r</sup> Leclerc, rue du Roule à la Croix D'or.  
La V.<sup>e</sup> Roussel, rue Dauphine du côté de la Comédie Française.

*Avec Privilège du Roy.*

Vm 1705.

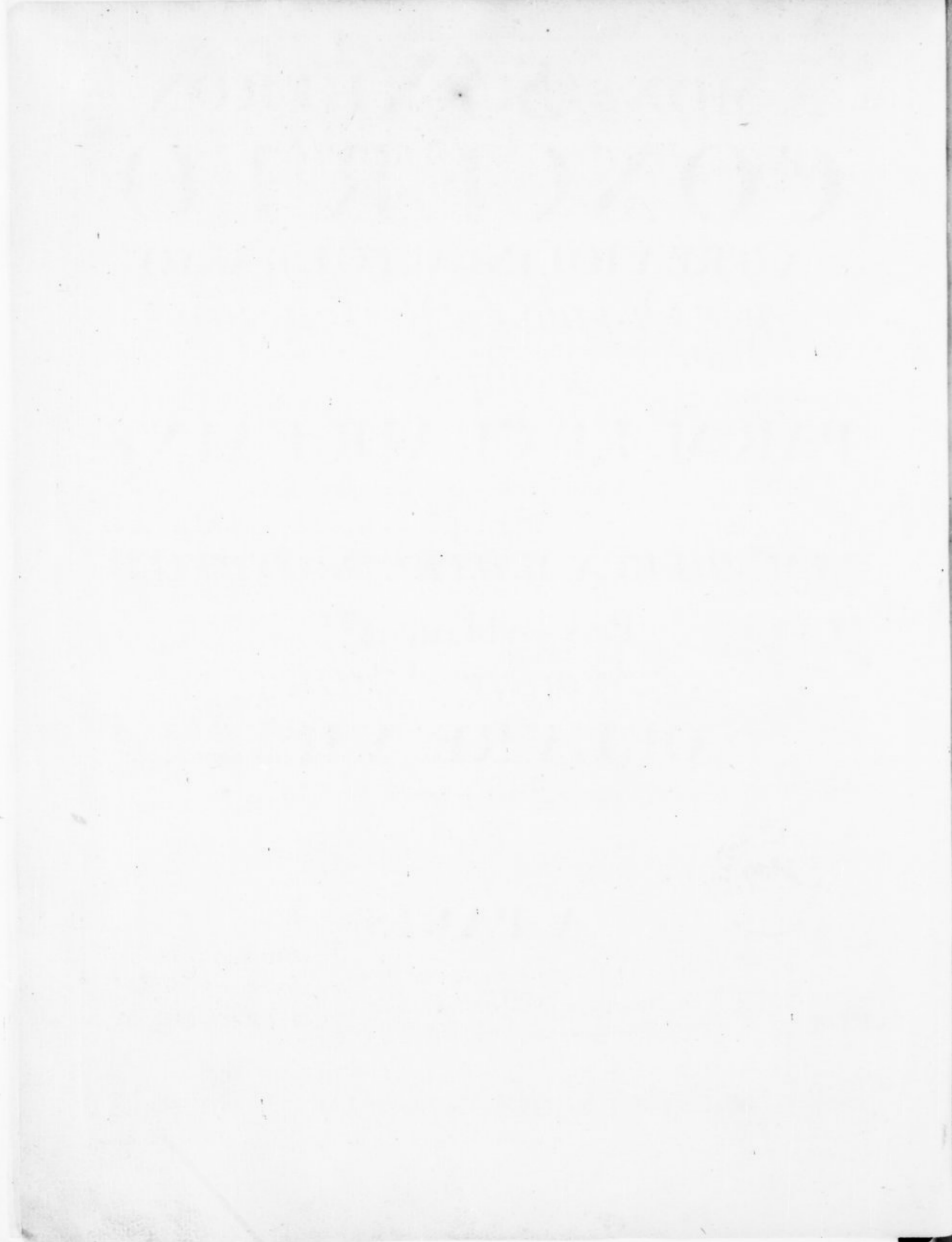

A MONSIEUR CHERON  
*Maitre de Chapelle.*

*Mon cher ami*

*Si je n'avois écouté que ma reconnoissance et la parfaite amitié qui me lie a vous, il y a long tems que je vous en aurois donné des marques, tout le monde sauroit que je suis vôtre Eleve. Mais vous avez paru avec éclat a la Cour et a la Ville ; j'ai voulu consulter le Public avant que de me parer d'un titre si glorieux. La bonté avec laquelle il a bien voulu recevoir mes precedens ouvrages, me fait croire que celui ci est en quelque sorte digne de vous. Recevez le donc, et qu'il me soit permis de dire ici que s'il s'y trouve quelques beautez, je les dois aux savantes leçons que j'ai receu de vous. je suis et serai toute ma vie avec la même amitié et la même reconnoissance*

*Mon cher Maitre,*

*V*ôtre tres humble et  
tres obeissant Serviteur  
*J. M. LE CLAIR L'ainé.*

CONCERTO I. *Allegro.*

*Solo.*

*Tutti.*

*Solo.*

*Tutti.*

VII VIII IX X XI XII XIII XIV XV XVI XVII XVIII

Violino di Concertino.

*Vivace.*

*Arpeggio.*

*Solo.*

*Tutti.*

*Piano. Forte. Piano. Forte. Piano.*

*Solo.*

Violino di Concertino.

CONCERTO II. *Adagio.*

*Allegro ma non troppo.*

*Piano. Forte.*

*Piano. Forte. Solo.*

*Solo.*

*Solo.*

*Solo.*

*Solo.*

*Solo.*

*Tutti. Solo.*

*Tutti.*

*Tutti.*

*Tutti.*

*Solo.*

Violino di Concertino.

Arpeggio.

*Allegro.*

*Solo.*

*Tutti.*

*Solo.*

*Tutti. Solo.*

*Tutti. Solo.*

*Tutti. Solo.*

*Tutti.*

Violino di Concertino.

*Solo.*

*Tutti. Solo*

*Solo.*

*Tutti.*

*Tutti.*

*Solo.*

*Tutti.*

*Solo.*

*Tutti.*

*Tutti.*

*Piano.* *Forte.*

# CONCERTO III. *Allegro.*

*Les Solo peuvent se jouer sur la Flûte Allemande ou Hautbois.*

Violino di Concertino.

Violino di Concertino.

*Adagio.* *Piano.* *Forte.* *Solo.*

*Tutti.*

*Piano.* *Forte.* *Solo.*

*Tutti.* *Piano.* *Forte.*

*Allegro assai.*

*Solo.*

*Tutti.*

- Staff 1:** Starts with a first finger fingering (1) and contains several triplet markings (3).
- Staff 2:** Continues the melodic line with multiple triplet markings.
- Staff 3:** Labeled *Solo.*, featuring a more intricate melodic passage with many slurs and accents.
- Staff 4:** Continues the solo passage with similar slurs and accents.
- Staff 5:** Continues the solo passage, ending with a triplet marking.
- Staff 6:** Labeled *Tutti.*, marking the beginning of a more rhythmic section with many slurs and accents.
- Staff 7:** Continues the tutti section with triplet markings.
- Staff 8:** Labeled *Solo.*, indicating a return to a more melodic style with triplet markings.
- Staff 9:** Continues the solo section with many slurs and accents.
- Staff 10:** Continues the solo section with triplet markings.
- Staff 11:** Continues the solo section with triplet markings.
- Staff 12:** Continues the solo section with triplet markings.
- Staff 13:** Labeled *Tutti.*, ending the page with a final melodic phrase and a double bar line.

CONCERTO IV. *Allegro moderato.*

Violino di Concertino.

Segue.

The musical score is written for a Violino di Concertino. It begins with the instruction "Segue." and is set in G major (one sharp) and 4/4 time. The score is divided into several sections:

Violino di Concertino.

1

*Adagio.*

*Solo.*

*Tutti.*

*Solo.*

*Tutti.*

*Tutti Violini.*

*Allegro.*

*Tutti Basso.*

Violino di Concertino.

*Solo.*

*Segue.*

*Tutti.*

*Solo.*

*Tutti.*

*Tutti Basso. Tutti Violini.*

CONCERTO V. *Vivace.*

*Solo.*

*Tutti.*

*Solo.*

Violino di Concertino.

*Largo.*

*Solo.*

*Tutti.*

*Solo.*

*Tutti.*

*Adagio.*

*Piano.*

*Allegro assai.*

*Solo.*

*Tutti.*

Violino di Concertino.

*Solo.*

*Arpeggio.*

*Tutti.*

*Piano.*

*Tutti.*

CONCERTO VI. *Allegro ma non presto.*

*Piano.* *Forte.* *Fine Solo.* *Tutti.* *Solo.*

*Tutti.*

*Solo.*

*Tutti.*

*Solo.*

*Segue.*

*al Segno.*

24 *Aria Graziosa non troppo adagio.* Violino di Concertino.

Violino di Concertino.

*Piano.* *Forte.*

*Tutti.*

*Solo.*

*Segue.*

*Tutti.*

*Solo.*

*Tutti.*

*Forte*

*Piano.* *Fine.* *Piano.* *Forte.*

276

INVENTAIRE  
Vn 1705

*Violino Secondo*

*Le Clair*

V.m.  
1983.  
3.

1911/12

1911/12

# SIX CONCERTO

A TRÉ VIOLINI, ALTO, E BASSO,

*per Organo, e Violoncello.*

*Composés*

PAR M.<sup>R</sup> LE CLAIR L'AINÉ.

*Gravés par son épouse.*

*Dédiés,*

A M.<sup>R</sup> CHERON, MAITRE DE CHAPELLE.

Prix en blanc 18<sup>ll</sup>

*Première Partie.*

OEUVRE VII.<sup>me</sup>

*On trouvera deux parties de Basse.*

A PARIS,

Chez { L'auteur, rue S.<sup>t</sup> Benoît au dessus de la porte de L'abbaye.  
La V.<sup>e</sup> Boivin, rue S.<sup>t</sup> honoré à la Règle D'or.  
Le S.<sup>r</sup> Ledere, rue du Roule à la Croix D'or.  
La V.<sup>e</sup> Roussel, rue Dauphine du côté de la Comédie Française.

*Avec Privilège du Roy.*

*Vm<sup>e</sup> 1705.*

Violino Secondo.

CONCERTO I.

*Allegro.*

*I Solo Piano.*

*Tutti.*

*Solo.*

*Tutti.*

*Solo.*

*Piano!*

*Tutti.*

Violino Secondo.

Aria.

*Solo. Piano.*

*Tutti.*

*Solo. Piano.*

*Pianissimo.*

*Forte.*  
*Tutti.*

*8 Tutti.*

*16 Tutti.*

*Piano.*  
*Solo.*

*Tutti.*  
*Piano. Tutti.*  
*Solo.*

*2*  
*Vivace.*

Violino Secondo.

3

*Solo. Un poco Forte.*

*3 Tutti.*

*Piano. Forte Piano. Forte.*  
*Forte. Piano.*

*Solo.*  
*Piano.*

*Tutti*

*1*

*33*

*Tutti.*

CONCERTO II. *Adagio.* *Piano.*

*Allegro ma non troppo.*

*Piano.* *Forte.*

*Piano.* *Forte.*

*Solo. Piano.*

*Tutti*

*Solo.* *Piano.*

Violino Secondo.

5

*Tutti.*

*Solo.*

*Un poco Forte.*

*Piano.*

*Piano.*

*Tutti.*

*Forte.*

*Solo.*

*Piano.*

*Forte.*

*Solo.*

*Piano.*

*Tutti.*

*Adagio.*

*Solo.*  
*Piano.*

*Tutti.* *Piano.* *Forte.*

*Solo.*  
*Piano.*

*Tutti.* *Piano.* *Forte.*

4  
*Allegro.*

*Tutti.*

*Forte.* 3 *Tutti. Piano.*  
*Un Solo Violino.*

8 *Tutti.*  
*Forte.*

Violino Secondo.

7 *Tutti.* *Forte* *Solo.* *Piano.* 1 1

*Tutti.*

*Solo. Piano.* 1

*Tutti Forte.* *Forte.* *Un Solo Violino*

*Tutti.* *Tutti Forte.* 3 *Piano.*

1 *Solo.* 7 *Piano.*

*Tutti.* *Forte.* *Piano.*

CONCERTO III.

*Allegro.*

*Solo Piano.*

*Tutti.*

Violino Secondo.

4 Solo.  
Piano.

1

Forte. Piano. Tutti.

12

Tutti.

Adagio. Piano. Forte.

9 Tutti. Piano.

16 Tutti.

Piano. Fortè.

Violino Secondo.

*Allegro assai* 3

*Solo.*  
*Piano.*

3 *Tutti.*

*Piano.*  
*Solo.*  
*Pianissimo.*

20 *Tutti.*

*Piano.*  
*Solo.*

2

*Tutti.*

Violino Secondo.

CONCERTO IV.

5 6  
Allegro moderato.

Violino Secondo.

3  
Adagio.

15

30 + Solo.

40 Tutti.

50

60

65

70 Tutti.

75

Violino Secondo.

1  
*Allegro.*

5 10

15 20

25 30

35 40

45 52 *Tutti.*

55 60

65 70

75 80

85 90

95 100

105 110

115 120

125 130

135 140

145 150

155 *Solo.* 160

165 170

175 180

185 190

195 200

205 210

215 220

225 230

235 240

CONCERTO V.

*Vivace*  

*Solo.*  

*Tutti.*  

Violino Secondo.

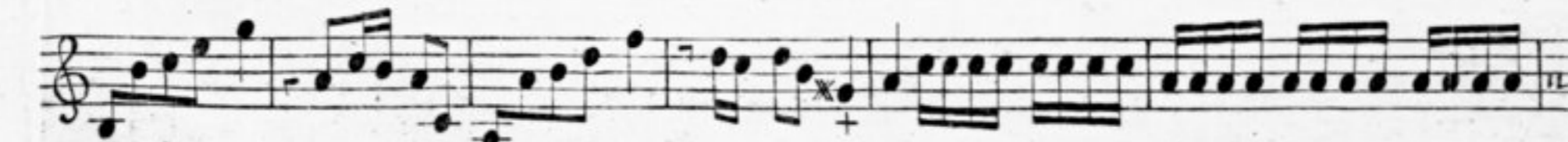
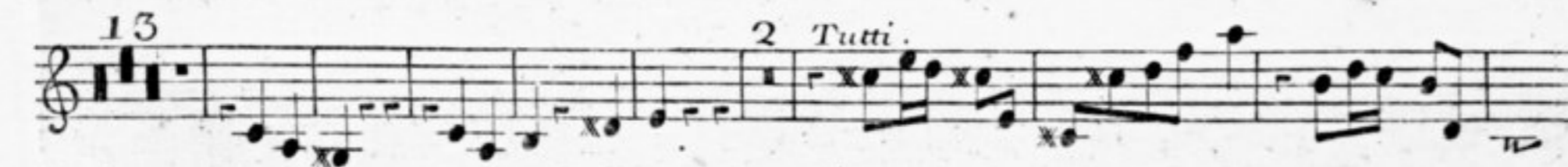
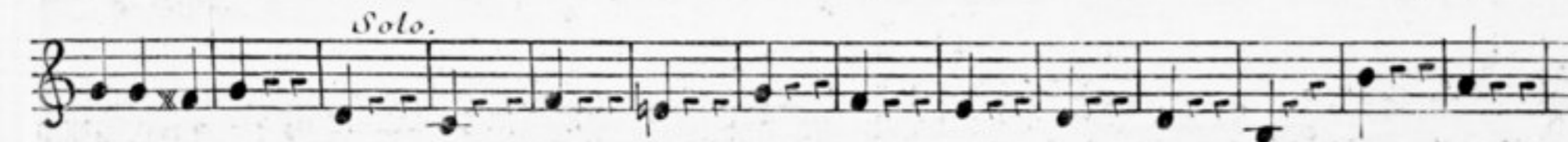
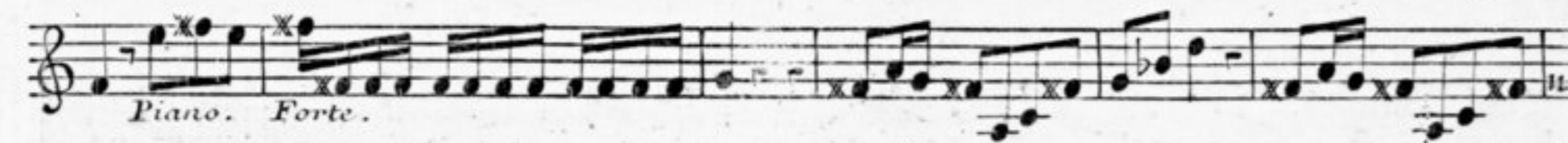
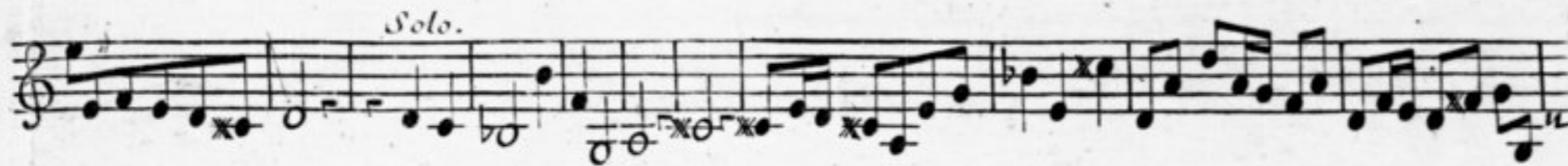

Violino Secondo.

*Largo.*

*Tutti.* *Solo.* *Solo.* 16

*Tutti.* *Piano.* *Adagio.*

*Allegro assai.*

11 *Piano.*

*Pianissimo.*

*Tutti.*

Violino Secondo.

# CONCERTO VI.

*Allegro.*

*Forte.*  
*Piano.*

*Solo.*

*Tutti.*

*Solo.*

Jm. 7. 1709

Violino Secondo.

*Tutti.*

*Solo.*

*Tutti.*

*Solo.*

*Tutti.*

*Forte.*

*Piano.*

3

4

5

6

Violino Secondo.

15 *Tutti.*  
 Aria *Grazioso.*

33 *Tutti.* P. + F. P. + F.

P. F.

7 *Tutti.*

29 *Tutti.*

P. + F. P. + F.

7 *Tutti.* Piano.

*Allegro.* Piano.

Forte.

Piano.

Forte. Piano. Piano.

Forte. Solo.

Violino Secondo.

1 Tutti.

Piano.

Forte.

Solo.

Piano.

7

Tutti.

Solo.

17

Tutti.

Forte.

Forte.

Piano.

Piano.

Fine.

275

INVENTAIRE  
Vim 1705

1.º

Alto Viola

Le clair

V.m.  
1983.  
4.

1891

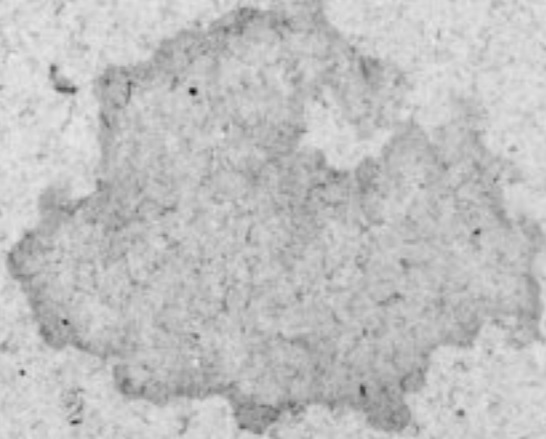

# SIX CONCERTO

A TRÉ VIOLINI, ALTO, E BASSO,  
*per Organo, e Violoncello.*

*Composés*

PAR M.<sup>R</sup> LE CLAIR L'AINÉ.

*Gravés par son épouse.*

*Dédiés,*

A M.<sup>R</sup> CHERON, MAITRE DE CHAPELLE.

Prix en blanc 18<sup>ll</sup>

*Première Partie.*

OEUVRE VII.<sup>me</sup>

*On trouvera deux parties de Basse.*

A PARIS,

Chez { L'auteur, rue S.<sup>t</sup> Benoit au dessus de la porte de L'abbaye.  
La V.<sup>e</sup> Boivin, rue S.<sup>t</sup> Honoré à la Règle D'or.  
Le S.<sup>r</sup> Leclerc, rue du Roule à la Croix D'or.  
La V.<sup>e</sup> Roussel, rue Dauphine du côté de la Comedie Française.

*Avec Privilège du Roy.*

V<sup>m</sup> 1705

Alto Viola.

CONCERTO I.

Allegro.

2

Solo

1 Tutti.

Solo.

2 Tutti.

6 Tutti.

16 Tutti.

Aria.

26

Tutti..

Alto Viola.

# CONCERTO II.

*Adagio.* *Piano.*

*Allegro ma non troppo.*

*Piano. Forte. Piano.*

*Forte.* 22 *Tutti.*

*Solo.* 4 *Tutti.*  
*Piano.*

*Solo.*  
*Piano.*

4 *Tutti.*

1

*Solo.*  
*Piano.*

*Forte.* 19 *Tutti.*

*Tutti.* 13 *Tutti.*  
*Adagio.*

Alto Viola.

29 Tutti.

15 Tutti.

Allegro.

30 Tutti. 7

5 Solo. 10 Tutti.

Piano.

8 Tutti.

4 Tutti. 4 Tutti. 12 Tutti.

1 Solo. 37

Tutti. Piano. Forte.

CONCERTO III.

*Allegro.*

18 *Tutti.*

4 *Solo.*  
*Piano.*

14 *Tutti.*

12 *Tutti.*

12 *Tutti.*

12 *Tutti.*

12 *Tutti.*

Alto Viola

*Adagio.* *Piano.* *Forte.*

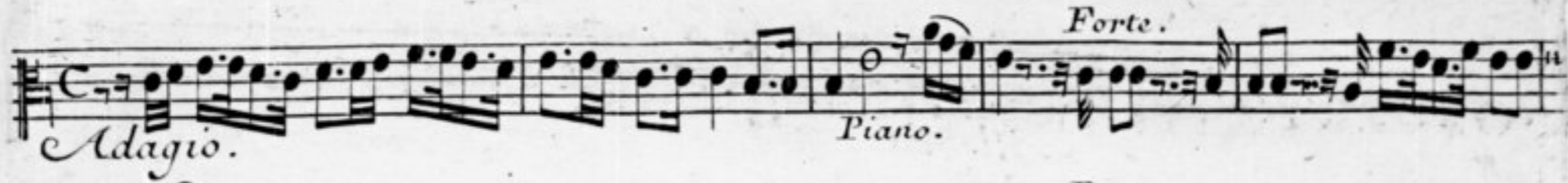

9 *Tutti.* *Piano.* *Forte.*

16 *Tutti.* *Piano.* *Forte.*

*Allegro assai.*

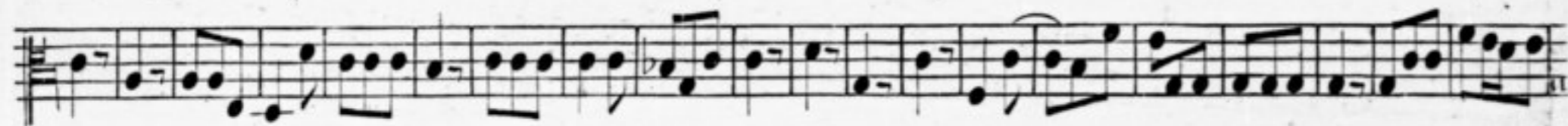
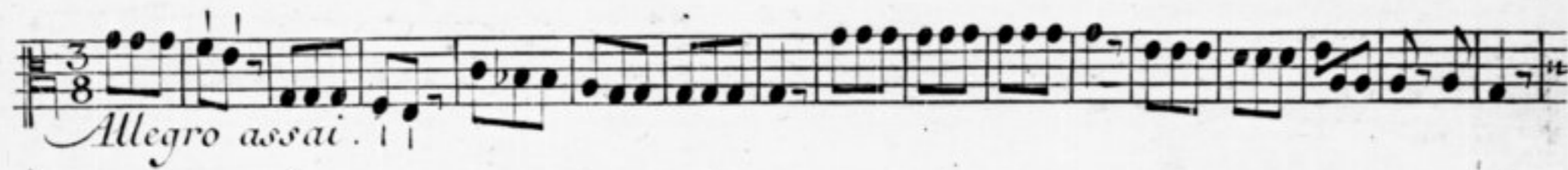

16 *Solo Piano.*

3 *Tutti.*

8

*Solo.* *Piano.* 20 *Tutti.*

26 *Solo.* *Piano.* 28 *Tutti.*

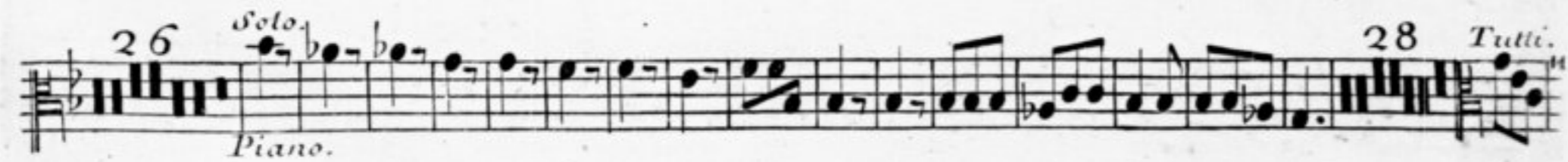

# CONCERTO IV.

*Allegro moderato.*

5 10

15

*Piano.* *Forte.* *Solo Piano.* 15

30 12 *Tutti.*

15

15 *Solo.*

60 40 65 20 75 2 *Tutti.*  
*Pianissimo.*

85

90

95 *4 Tutti.*

110 *Piano.* *Forte.*

Alto Viola.

3000  
Adagio.

16 Tutti.

26 Tutti.

Allegro assai.

51 Tutti.

115 120 124 16 Tutti.

145 150 155 45

Tutti. 205 210 215

220 225

CONCERTO V.

*Vivace.*

39

*Tutti.*

37

*Tutti.*

Alto Viola.

*Solo.*

20  
*Tutti.*

*Largo.*

11  
*Tutti.*

16  
*Tutti.*

*Piano.*  
*Adagio.*

*Allegro.*

11  
*Tutti.*

Alto Viola.

*Piano.* 9 *Tutti.* 28 *Tutti.* III *Tutti.*

CONCERTO VI.

*Allegro.*

Alto Viola.

*Tutti.*

*Solo.*

20 *Tutti.*

9 *Solo.*

*Tutti.*

3 *Solo.* 3

26 *Tutti.*

*Piano.*

*Forte.*

Alto Viola.

15 *Tutti.*

*Aria.*

34 *Tutti.*

*Piano. P. F. P. F.*

7 *Tutti.*

29 *Tutti.*

7 *Tutti.* 1 *Tutti.*

*Giga.*

6 8 *Allegro.* *Piano.*

*Forte.*

1 *Forte.* 1 *Forte.* 12

Alto Viola

*Solo.*

20 *Tutti.* *Piano.*

*Forte.*

*Solo.* 27

*Tutti.*

25

*Solo.*

13 *Tutti.*

1 *Forte.* 1 *Forte.*

Fine.

277

1983

INVENTAIRE  
Vn<sup>2</sup> 4.705.

Violino Primo

Le Clair

V.m  
1983  
2

1861

John L. ...

...

# SIX CONCERTO

A TRÉ VIOLINI, ALTO, E BASSO,  
*per Organo, & Violoncello.*

*Composés*

PAR M.<sup>R</sup> LE CLAIR L'AINÉ.

*Gravés par son Epouse.*

*Dédiés,*

A M.<sup>R</sup> CHERON, MAITRE DE CHAPELLE.

Prix en blanc 18<sup>ll</sup>

*Premiere Partie.*

OEUVRE VII.<sup>me</sup>

*On trouvera deux parties de Basse.*

A PARIS,

Chez { L'auteur, rue S.<sup>t</sup> Benoît au dessus de la porte de L'abbaye.  
La V.<sup>e</sup> Boivin, rue S.<sup>t</sup> Honoré à la Règle D'or.  
Le S.<sup>r</sup> Ledere, rue du Roule à la Croix D'or.  
La V.<sup>e</sup> Roussel, rue Dauphine du côté de la Comedie Française.

*Avec Privilège du Roy.*

*Vm<sup>e</sup> 1705*

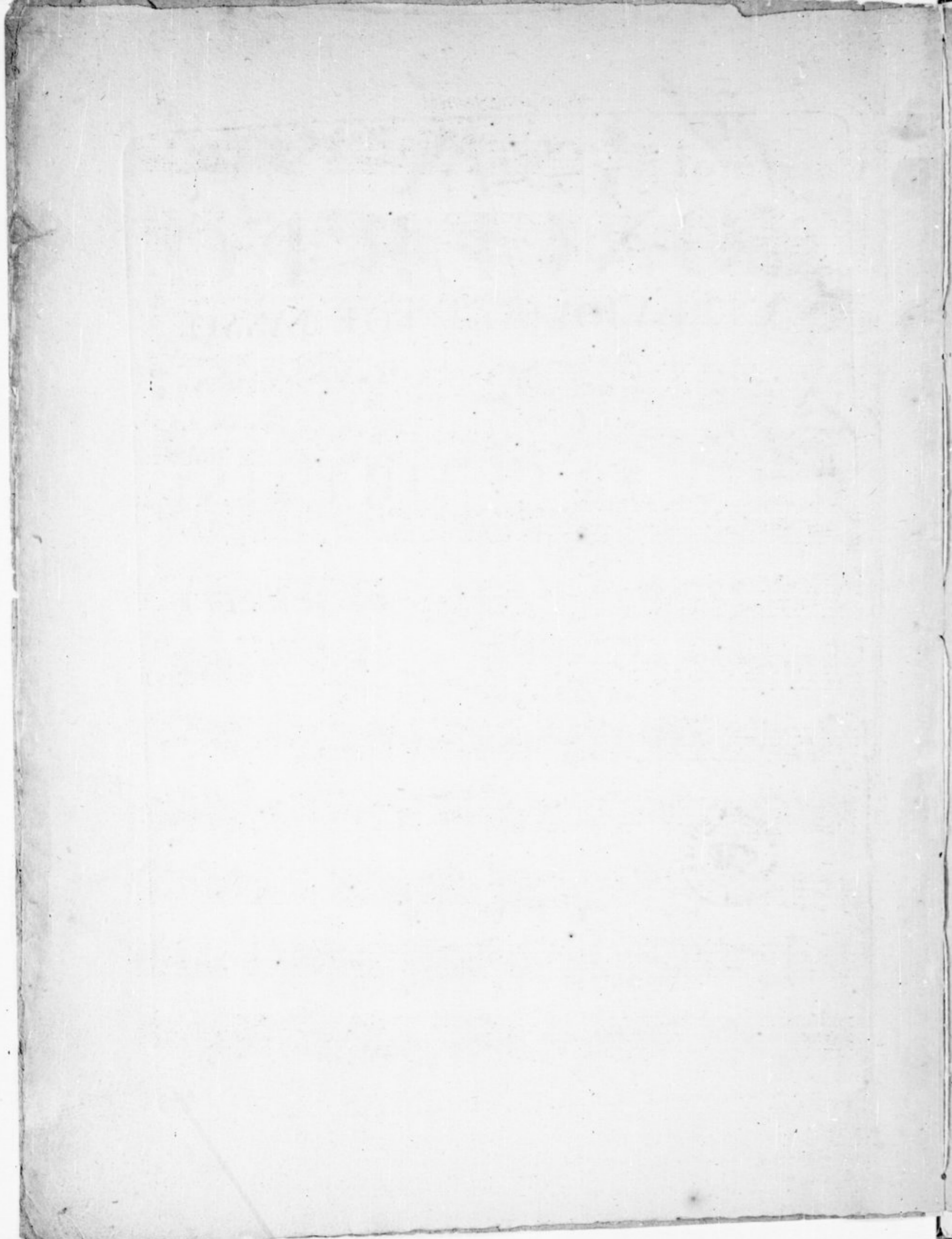

Violino Primo.

CONCERTO I.

*Allegro.*

Aria.

*Solo Piano* *Tutti.* *Solo.* *Piano.*

*Piu Piano.* *Piu Forte.* *Tutti.* *Tutti*

16 *Tutti.* *Piano.* *Solo.* *Tutti.* *Solo.* *Tutti.*

*Vivace.* *Solo.* *Un poco Forte.*

Violino Primo.

- Staff 5: *Piano* and *Forte.* markings.
- Staff 6: *Piano.*, *Forte.*, *Piano.*, and *Forte.* markings.
- Staff 7: *Solo.* marking.
- Staff 8: *Tutti.* marking.
- Staff 13: *Tutti.* marking.

The score features a variety of rhythmic patterns, including sixteenth and thirty-second notes, and rests. There are also some specific performance instructions like '2' and '3' above notes, and 'x' marks below notes.

CONCERTO II. *Adagio.* *Piano.*

*Allegro ma non troppo.*

*Piano.*

*Forte.* *Piano.*

*Forte.* *Piano Solo.*

*Tutti.*

*Solo.* *Piano.* *2 Piano Solo.*

*Tutte.*

Violino Primo.

Violino Primo.

*Adagio.*

*Solo*  
*Piano.*

*Tutti.* *Piano.* *Forte.*

*Solo*  
*Piano.*

*Tutti.* *Piano.* *Forte.*

*Allegro.*

*Tutti.*

*Solo.*  
*Piano.*

*Tutti.*

*Tutti.*

*Tutti.*

*Tutti.*

*Tutti.*

Violino Primo.

CONCERTO III.

Allegro.

Piano.  
Solo.

Tutti.

Violino Primo.

4 *Piano.*  
*Solo.*

*Forte.* *Piano.*

*Tutti.*

12 *Tutti.*

*Piano.* *Forte.*  
*Adagio.*

9 *Tutti.* *Piano.* *Forte.*

16 *Tutti.* *Piano.* *Forte.*

Violino Primo.

*Allegro assai.*

*Piano.*

*Solo.*

*Tutti.*

*Solo.* *Pianissimo.*

20 *Tutti.*

*Solo.* *Piano.*

*Forte*

*Tutti.*

# CONCERTO IV.

*Allegro moderato.*

Violino Primo.

Adagio.

*Solo.*  
*Piano.*

*Tutti.*

*Solo.*  
*Piano.*

*Tutti.*

*Allegro.*

Detailed description of the musical score: The score is written for a single violin part. It begins with a treble clef, a key signature of one flat (B-flat), and a 3/2 time signature. The tempo is marked 'Adagio'. The first staff starts with a first ending bracket labeled '1'. The music features a mix of eighth and sixteenth notes, often beamed together. There are several dynamic markings: 'Piano' appears twice, and 'Solo' appears twice. 'Tutti' markings are present in the fifth and ninth staves. Measure numbers are written above the staves at intervals of 5 measures (5, 10, 15, 20, 25, 30, 35, 40, 45, 50, 55, 60, 65, 70, 75, 80, 85, 90, 95). The score concludes with a double bar line and a repeat sign. The tempo changes to 'Allegro' in the final staff, which has a 3/8 time signature.

Violino Primo.

CONCERTO V.

*Vivace.*

*Solo.*

*Piano.*

*Piano.* *Tutti.*

Violino Primo.

Violino Primo.

*Largo.*

*Tutti.* 16

*Adagio.*

*Piano.*

*Allegro assai.*

*Piano.*

*Pianissimo.*

*Tutti.*

Violino Primo.

Violino Primo.

CONCERTO VI.

*Tutti.*  
*Allegro.*

*Forte.*  
*Piano.*

3 *Solo.*

1 5

*Tutti.*

*Solo.*

10 *Tutti.*  
*Forte.*

Aria Grazioso.

15  
Tutti.

33  
Tutti. P. F. P. F. P. F.

7  
Tutti.

29  
Tutti.

Piano.

7  
Tutti. Tutti.

Allegro. Piano.

Forte.

Forte. Piano.

Forte. Solo. Piano.

Forte. Piano.

Violino Primo.

1  
Tutti.

Piano. Forte.

Solo.  
Piano.

6 Piano.  
Tutti.

Solo.  
Piano.

17  
Piano.

Tutti.

Forte. Forte.  
Piano. Fine. Piano.

879

INVENTAIRE  
Vm 1705

*Violoncello e organo*

*Le Clair*

Vm  
1985.  
6.

1870

1870

SIX  
CONCERTO

A TRÉ VIOLINI, ALTO, E BASSO,

*per Organo, e Violoncello.*

*Composés*

PAR M.<sup>R</sup> LE CLAIR L'AINÉ.

*Gravés par son épouse.*

*Dédiés,*

A M.<sup>R</sup> CHERON, MAITRE DE CHAPELLE.

Prix en blanc 18<sup>ll</sup>

*Première Partie.*

OEUVRE VII.<sup>me</sup>

*On trouvera deux parties de Basse.*

A PARIS,

Chez { L'auteur, rue S.<sup>t</sup> Benoit au dessus de la porte de L'abbaye.  
La V.<sup>o</sup> Boivin, rue S.<sup>t</sup> Honoré à la Réale D'or.  
Le S.<sup>r</sup> Leclerc, rue du Roule à la Croix D'or.  
La V.<sup>o</sup> Roussel, rue Dauphine du côté de la Comedie française.

*Avec Privilège du Roy.*

*Vm<sup>e</sup> 1705*

*Violoncello.*

**CONCERTO I.**

*Allegro.*

6 - 6x6 6 5 x6 6 6 5 x 6 4 7 7 5 1

7 6 7 5 1 7 x 6 5 b - 4x3 Solo. x x

b b 6 x b 5 1 7 x 7 x b b b b 7

Piano. Forte.

b7 b7

Piano. Forte. Tutti. 6 5

7 7 b b 1 b7 6 7 7 7 1 7 b 7

b7 7 b 4 b 6 5 b b 6

b6 5 4 3 9 6 4 3 9 6 4 6 *Tasto Solo.* 6 4 2 6 5 2 6 3 2 x6 5

x6 6 5 2 5 6 4 - x3 Solo. x 7 x 4 b 6 x6 5 b b7

b7 b 6 6 5 b 5 x 2 b Tutti. b 5 - b7

b6 5 - 7 7 5 x6 5 5 x 6 - 6 x6 b7 6 7 6 x 1 6 - b

Violoncello. Organo.

Violoncello. Violoncello. 8 Violoncello.

Organo. Organo. Organo. 6 4 x3

é Organo.

Tutti.

Aria. Tutti.

Tutti.

Piano.

Forte.

Solo.

Tutti.

Solo.

Tutti.

8 Tutti.

Tutti.

Violoncello

4

14

Vivace.

27 Tutti.

Forte. Forte.

Tutti.

Solo.

Tutti.

Violoncello

7 5 6 5 6 7 4 x3 Solo.

Adagio.

x4 3 7 7 5 7 7

6 6 7 Tutti 7 6 6 6 6 7 4 7 Solo. 6 7 4 3

9 7 6 7 5 7 9 7 7 x5 7 4 x3

7 7 7 6 3 7 7 7

b6 5 x 5 x 6 x 6 6 4 x3 7 6 5 6 6 7 4 x3

15 6 6 5 5 6 5 5 8

Allegro.

8 5 5 6 7 7 6

Solo. 7 6 6 6 5

Piano.

18 Tutti. 6 7 Tutti. 6

6 4 Solo. 5 6 10

è Organo.

*Tutti. 6*

*Violoncello.*

*Organo.*

*8 Tutti. 6*

*4 Tutti. 6*

*4 Tutti. 6*

*Solo.*

*Tutti. 6*

*6*

*5*

*6*

*1 Solo.*

37

*Tutti.*

*Piano.*

*Forte.*

Violoncello

CONCERTO III.

*Allegro.*

*Tutti.*

*Organo.*

*Adagio.*

Violoncello.

*Allegro assai.*

6 15 x-6 x6 6 5 7 7 7 7 x 5 4x 5 x 5

*Solo.* *Tutti.*

7 5 x6 7 6 4x 5 5 5 5 6 3 7 7 3 7

7 5 x6 9 7 x9 8 7 7 5 b7 b6 x4 6 3 x 8 7 *Solo.* 7 7 7

6 x6 5 x 5 6 5 6 5 6 6 7 5 6 6

6 6 x 6 4 x4 6 4 6 x 4 x 6 b7 5 b7 5

*Tutti.* 6

6 9 46 9 6 9 6 9 2 9 46 9 7 25 6 6 6 b 5 4 b7

b b b7 7 5 b7 4 b7 b7 7 7 x6 x6 *Solo.* b6 b6 4 3 6 4 3 5 4

8 b7 7 6 4 x4 6 4 6 7 7 5 6

*Tutti.*

CONCERTO IV.

*Allegro moderato.*

3 6 2 5 7 7 6 7 6 x4 6 4 x6

9 6 4 6 9 6 5 7 7 7 66 5 4 7 5 7 7 7 6 6 6

*Piano.*

é Organo.

6/47 *Piano. Tasto Solo.*

3

*Piu Forte.*

*Tutti.*

3

*Solo.*  
6/3 4-x3

*Piano.*  
*Tasto Solo. Tutti.*

*Solo.*  
*Tutti.*

*Solo.*  
*Tutti.*

*Piano.*  
*Forte.*

*Forte.*  
*Tutti.*

*Tutti.*  
*Tutti.*

*Tutti.*  
*Tutti.*

*Tutti.*  
*Tutti.*

*Tutti.*  
*Tutti.*

*Adagio.*

Violoncello

*Allegro.* *Tutti.* *Tasto Solo.* *Solo.* *Tutti.* *Solo.* *Tutti.* *Tasto Solo.*

# CONCERTO V.

$\text{3/4}$

*Vivace.*

*Solo.*

*Piano.*

*Tutti.*

*Solo.*

*Tutti.*

é. Organo.

6 5 6 7 7 4 3 x4 6 5 x4 6

Largo.

6 5 6 5 6 3 4 7 6 5 6 7 6

Solo.

5 5 6 6 5 4 6 5 6 5 x6 5 5 4 3

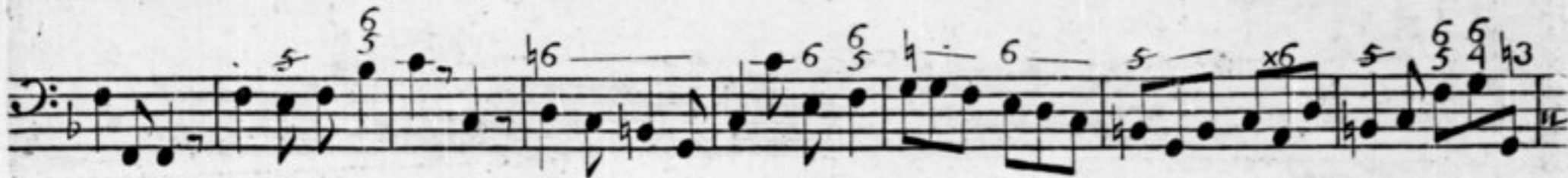

x4 6 5 4 6 6 6 5 4 6 5 4 3

Tutti.

6 6 7 5 4 3 6 x6 6 5 4 3 6

Solo.

6 4 3 6 6 7 7 7 7 7 7 6 7

6 5 6 5 4 3 x4 6 5 x4

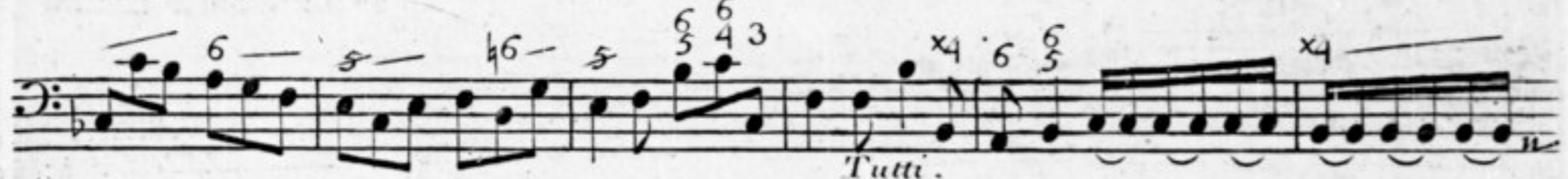

Tutti.

6 6 6 5 6 4 7 7 7 4 3

Piano.

Adagio.

7 4 3 7 6 7 5 x

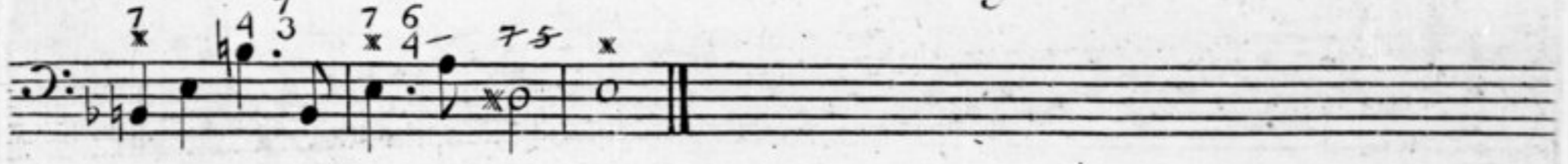

Violoncello

*Allegro assai.*

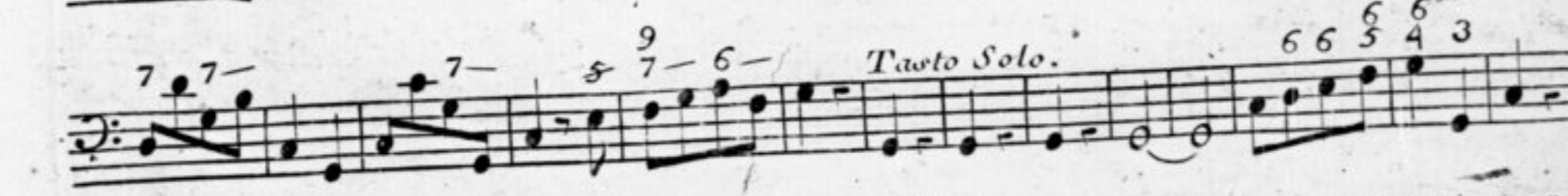
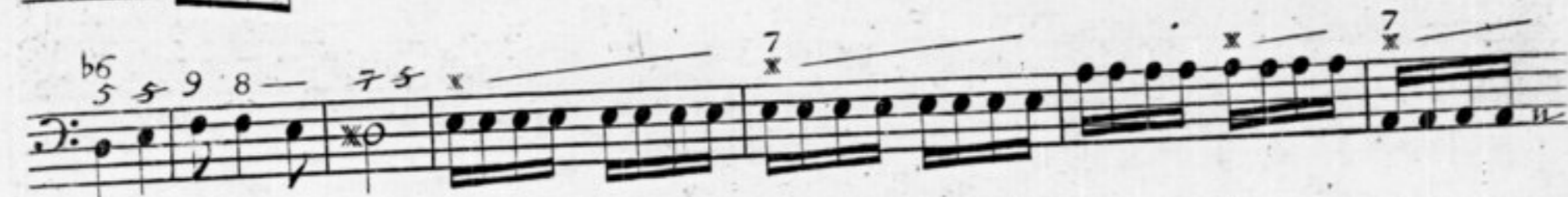

*è Organo.*

5 5 5 7 5 5 6 6x6

5 7 6 7 6 x 7 7 6 4 3 6

*Solo.*

3 x7 28 7 7 7 7

*Tasto Solo.*

6 4 3 4 3 2 8 7 7

*Tasto Solo.*

5 7 6 x6 x 6 6 x x 2 x 4 x 4 x

7 5 x6 5 7 6 6 4 3 7 6 5 4 3 5

7 x7 2 8 4 7 6 4 3 5 7 6 x6 x

6 6 x x 2 x 4 x 4 x 7 5 x6 5 7 6

6 4 3 7 6 5 4 3 5 5 7 x7 2 8 4 7 6 4 3 6 6

*Piano.*

6 6 6 6 6 6 6 x6 6 4 x3 Tutti

*Pianissimo.*

*Minor.*

x 7 x 7 5 7 7 5 7

Violoncello

CONCERTO VI.

*Allegro ma non presto.*

*é Organo.*

Violoncello

Solo. *6 5 3 5* *6 5 3 7* *2 5* *9 8 5 7* *6 4 3* *7 7* *6 5* *6 7*

Aria *Grazioso non troppo adagio.* Tutti.

*7 7* *6 5 9 8 7 7* *6 5* *5* *x 6* *7 1 1* *7 1 1*

Solo. Piano. Piano.

*4 x 3 7 6* *4 3 b 5 x 5* *0 2 5* *5 9 6* *7 6* *7 4 7* *5 9* *6* *6* *6*

Più Forte.

*2 6 7* *6 4 x 6 6* *4 3* *6 5* *5* *x 6* *7 1 1* *7 1 1* *4 x 3 7 6* *4 3 b 5 x 5*

Tutti. Piano. Piano. Forte. P. F.

*6 5 7* *7 5* *7 7 7 7 7 7* *5 9 6* *6 5* *7 5 7* *5 4 6 6*

Solo. Tutti.

Violoncello.

*6 4 3* *x 7 8 6 8* *x 7* *8 4* *3 6* *8 4* *3 4 2* *8 6* *3 2* *8 2 8* *x 7* *8 6* *8 6* *8 6*

Organo.

Solo.

*8 2* *8* *6 4 3* *9 7* *7 7* *5 4 6 7 4* *x 7* *b 7 7* *7 6 7*

Piano. Piano. Più F. Piano.

*4 x* *6 - x* *6 x 7* *6 x* *6 x 7 6 x* *9 7* *x 4 x* *6* *9 7 6* *x 4 x* *6* *x -*

*6 6 9 7* *7 7* *6 6 9 7* *7* *x 5* *9 4* *6 4 x* *7 4 3* *x 6* *6 6 5* *x* *x* *x*

Tutti. Piano.

é Organo.

*Piano Forte.*     *Piano.*     *Tutti.*     *Solo.*     *Tutti.*  
 97 67 67 66 97 67 66 67 25 6 7 77 6 9837 77

6 6 6 6 6 6 5 6 5 5 6 5 5 6 6x6

*Giga Allegro.*     *Piano.*     *Forte.*  
 6x6 6 3 1 7 7 7 1 7 7 x x 7- 7- 7- 6 3 4 1 6

6 6 1 6 8 *Solo.* 7 7 -x- x x x

7 7 7 6 6 7 7 15 6 667 6 667

*Piano.*     *Forte.*     *Tutti.*  
 6-77 6-77 5-77 5-x77 5-x77 5-x77 4767675

43x5 7 47 47 47 27 x6 54x 6x5 647 6 6

*Piano.*     *Tutti.*  
 6 6 5-7 6-7 6-7 6 7 6-7 6 7 6 7 6 7 6 7 7

5 5 8 5 9 43-5-43-6 66 6x6 4742 8 b6 6 7-x-6 65 43

7 6 7 7 x6 7 6 5 x6 5 x 6 2 5 2 6 6 7

x x x x 7 67 6 6 6 3 6 3 6 7 6 6

*Piano.*     *Tutti.*  
 5 5 5 5 6 6 6 4 1 6 6 6 1 6

*Fine.*     *Forte.*     *Forte.*

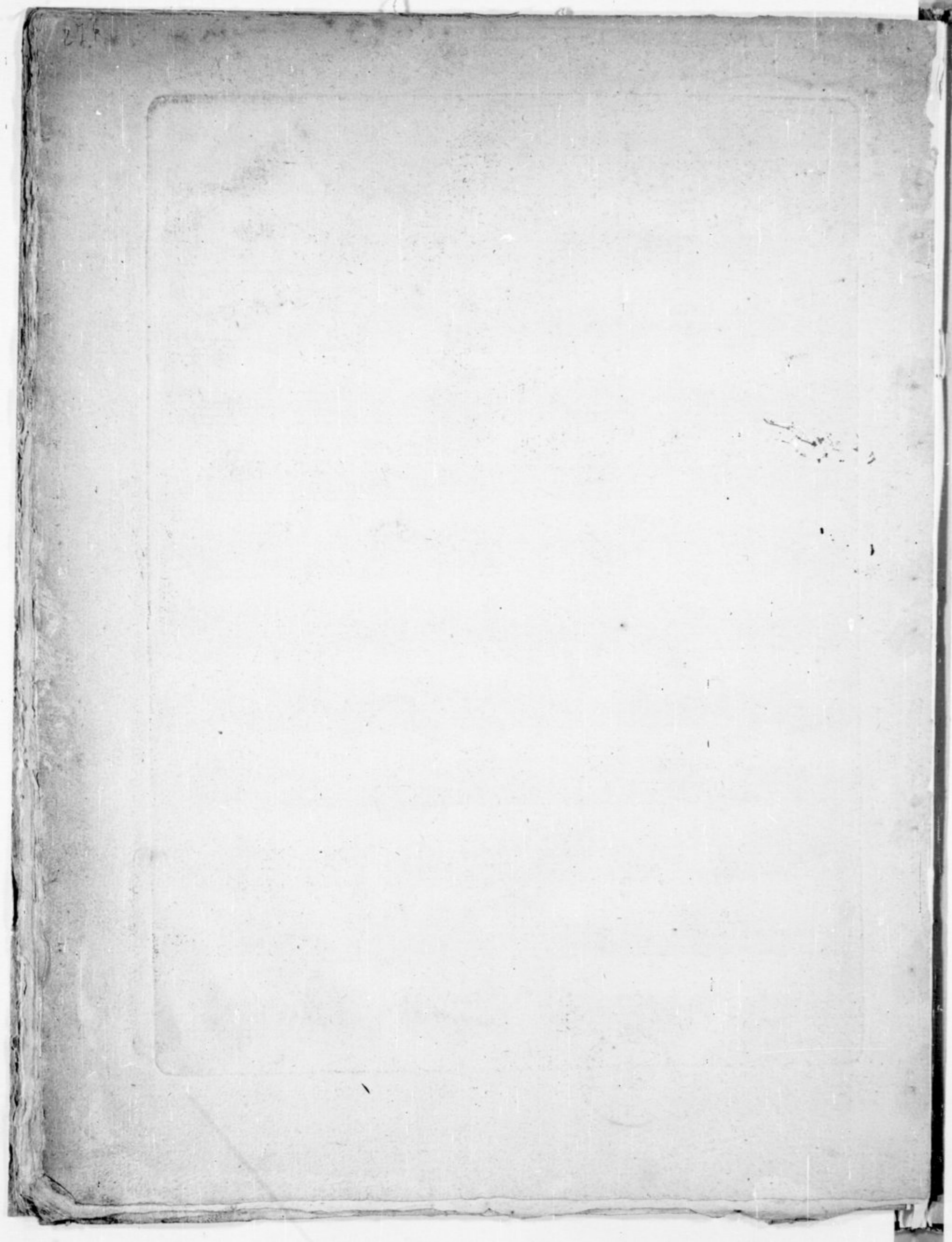

INVENTAIRE  
Vm 1705

Violoncello e organo

Le Clair

Vm  
1983  
5.

000000

000000

000000

# SIX CONCERTO

A TRÉ VIOLINI, ALTO, E BASSO,

*per Organo, e Violoncello.*

*Composés*

PAR M.<sup>R</sup> LE CLAIR L'AINÉ.

*Gravés par son Epouse.*

*Dédiés,*

A M.<sup>R</sup> CHERON, MAITRE DE CHAPELLE.

Prix en blanc 18<sup>ll</sup>

*Premiere Partie.*

OEUVRE VII.<sup>me</sup>

*On trouvera deux parties de Basse.*

A PARIS,

Chez { L'auteur, rue S.<sup>t</sup> Benoît au dessus de la porte de L'abbaye.  
La V.<sup>e</sup> Boivin, rue S.<sup>t</sup> honoré à la Réale Dor.  
Le S.<sup>r</sup> Ledere, rue du Roule a la Croix Dor.  
La V.<sup>e</sup> Roussel, rue Dauphine du côté de la Comedie française.

*Avec Privilege du Roy.*

*M<sup>e</sup> 1705*

Violoncello.

CONCERTO I.

Allegro.

é Organo.

6b 7 6 7b7 76b 77 x b 6

6 4 7 7 7 6 7 7 6 6 4 x3

Tutti.

16 7 4b7 7 6 x3 x

Aria. Tutti.

7 4b7 36 6 4 x2 6 6 x7 26

Tutti.

9-6 6 b7 7x- b- b7- b7- x6- 7x- 9 7 5

9 6 6 x7 9-6 6 x7 2

Piano.

Forte.

6 6 6 6 6 6 6 6

Solo.

Tutti.

6 6 7x 6 x6 6-4x3

Solo.

7- 6 7 6 7 4 3

Tutti.

x6 6 7x3 7 6

8 Tutti. 7 4 b7 1 6 6 7x-

0.

Tutti.

Violoncello.

14 *Vivace.* 6 6 6 7 5 5 7 5 x6 7 — 5 7 — 6 6 6 6 7 5 5 7 5 x6 7 5 x6 6 6 x6

27 *Tutti.* 6 6 6 6 6 x6 6 6 x6 6 x6 3 — 9 5 —

6 7 x 6 7 x 6 7 x 6 7 6 b7 6 b7 6 6 x6 6 — x6 6 x6 3 — 9 5 —

9 7 6 x6 9 7 b6 9 7 6 5 9 8 6 7 — b — 7 b 7 — b7 4 — 7 7 5

6 7 7 9 6 6 — 4 — 7 — 7 b7 — 7 7 7 6 b7 — b7 — b7

*Forte.* *Forte.*

7 6 — b7 — x — 5 — x — 5 — b — 6 — x 7

*Tutti.*

7 6 x6 6 — x6 6 — x6 6 6 b 6 x 6 — b4 5 — 2 5 — 2 5

6 7 x — 7 b — b7 — 7 — 7 — 7 — x *Solo.*

x — 5 — b — 7 — 6 5 — 5 — 5 — b7 5 b6 x6 x 6

1 5 1 5 — b 7 5 — x 6 7 6 x 6 7 6 x 1 5 — 6 6 6 6 x6 6 6 6 6 x6

6 x6 6 4 x 6 6 6 6 5 6 6 6 x6 7 6 4 6 6

*Tutti.*

è Organo.

*Adagio.* 7 —  $\overset{b}{0}00 \overset{b}{7}7$  5 — x4 6 —  $\frac{9}{7} \frac{6}{5}$  — 3 —  $\frac{6}{5} \frac{6}{5} \frac{b6}{7}$  7 4 3 4 7 —  $\frac{6}{7} \frac{6}{5}$  0.

**CONCERTO II.**

6 4 7 6 5 y. ll. 1

*Piano.*

Organo. *Allegro ma non troppo.* 6 6 6

*Piano.*

7 7 7 Piano. 7 7 7 Forte.

22 7 6 5 4 5 9 6 4 6 9 5 4 b7 9 6 5 — 7 6

*Tutti.*

*Piano.*

1 7 6 7 6 7 6 7 7 7 9 6 4 x3

*Tutti.*

7 — 7 6 4 2 3 b7 — b7 6 4 b7 3 12

*Tutti.*

6 5 1 4 7 6 5 9 6 4 — 3 6 9 3 — 9 6 — 9 6 — Solo. b7 —

*Piano.*

b7 — b7 b7 b7 — 7 x — 7 x — 7 x — 7 x

19 6 3 — 5 — 9 — 6 5 6 4 — 3 — 5 — 5 5 6 — x4 — 6 4 3

*Forte.* *Tutti.*

Violoncello

7 5 6 5 6 7 4 x3 Solo.

Adagio.

x4 3 7 7 5 7 7

6 5 7 Tutti 7 6 6 6 6 7 4 7 Solo. 6 7 4 3

9 7 6 7 5 7 9 7 7 x5 7 4 x3

7 7 7 7 6 4 3 7 7 7

b6 5 x 5 x - 6 x - 6 5 4 x3 7 6 5 6 4 - 6 7 4 x3

15 6 6 5 5 6 5 5 8 5

Allegro.

8 5 5 6 7 7 5

Solo. 7 5 5 5 5

Piano.

18 Tutti. 6 7 Tutti. 6

6 4 Solo. 5 6 10

è Organo.

Tutti. 6

Violoncello.

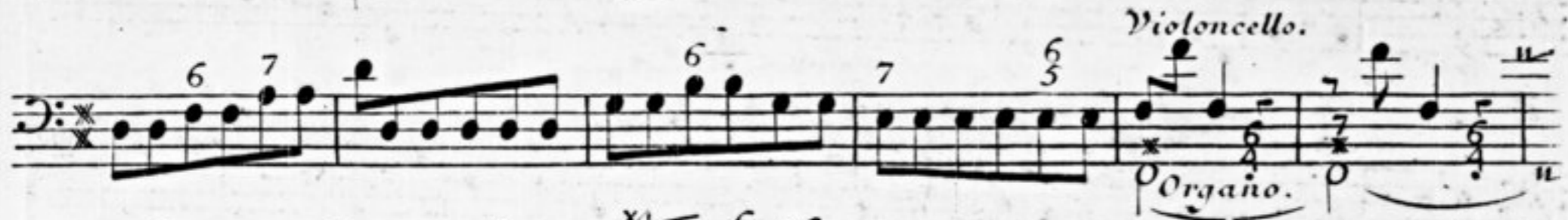

Organo.

4 Tutti. 6

Solo.

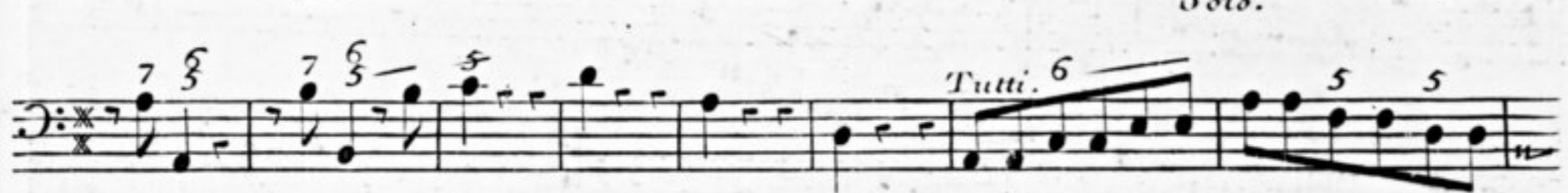

Tutti. 6

1 Solo.

37

Tutti.

Piano.

Forte.

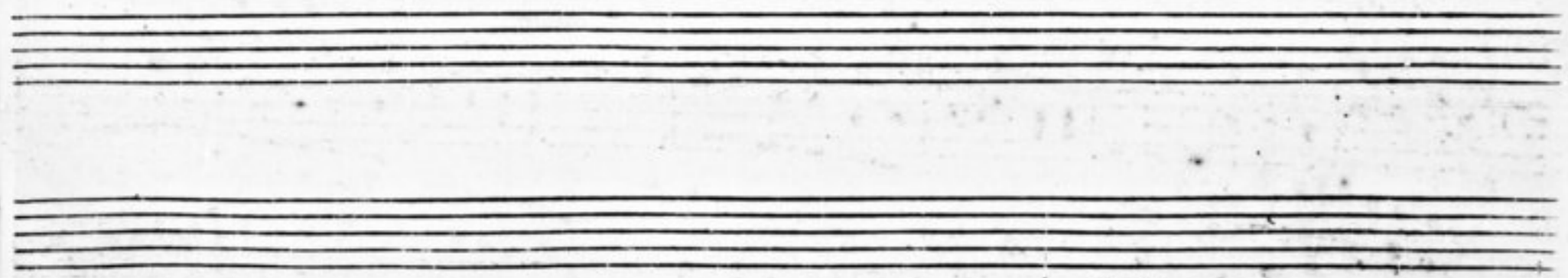

CONCERTO III.

*Allegro.*

*Tutti.*

*è Organo.*

7 6 7 6 7 6 6 4 b7 3 9 8 6 5 7 9 5 6 5 9 8 7 6 6

7 x6 9 6 9 6 9 5 6 7 6 4 3 4 3 5 4 3 5 4 3 9 6 9 6 9 5

*Solo.*

9 6 9 3 5-Tasto Solo. 6 6 6 6 6 5 7 6 4 3 Tutti. b7 5

7 6 6 5 6 7 5 7 7 7 6 5 4 3

6 9 7 x4 3 x5 6 4 9 7 6 5 x7 6 8 x3 9 6 5 x5-6

*Adagio.* *Piano.* *Forte.*

7 6 x7 x6 6 x6 6 5 6 6 7 6 x b7 5

*Solo.*

6 5 6 7 x 5 6 6 4 3 Tutti. 6

9 7 6 9 7 4 9 6 5 x7 6 8 b 9 6 9 6 7 6 7 5 7 x4

*Piano.* *Forte.* *Solo.*

6 7 7 6 7 7 x 7 x6 5 x 7 7 4 3 b b7

b7 7 6 7 7 6 x 6 4 4 4 x Tutti. 6

*Tasto Solo.*

9 7 x4 3 x5 6 4 9 7 6 5 x7 6 8 x3 9 6 5 x5-6 7 6 x7

*Piano.* *Forte.*

Violoncello.

*Allergo assai.*

*Solo.* *Tutti.*

CONCERTO IV.

*Allergo moderato.*

*Piano.*

é Organo.

6/47 *Piano. Tasto Solo.* 25 3

*Piu Forte.* *Tutti.*

*Solo.* *Tasto Solo. Tutti.*

*Piano.* *Solo.* *Tutti.*

*Piano.* *Forte.*

*Adagio.* *Tutti.* *Tutti.*

Violoncello

*Allegro.* *Tutti.* *Solo.* *Tasto Solo.*

Violoncello

CONCERTO V.

*Vivace.*

2 *Tanto Solo.* *Piano.* 6 7 7 7 5 *Piu Forte.* 6 5 *Tutti.*

è Organo.

*Solo.*

*Piano.*

*Tutti.*

*Solo.*

*Tutti.*

é Organo.

*Largo.*

*Solo.*

*Tutti.*

*Solo.*

*Tutti.*

*Piano.*

*Adagio.*

Violoncello

*Allegro assai.*

*Tasto Solo.*

*Solo.*

*Tutti.*

*Tasto Solo.*

*Solo.*

*Tutti.*

é Organo.

Eleventh staff of music with notes and fingerings (x, 7, x, x, 7, 5, 7, 7, 5, 7). Includes the instruction *Minor.*

Violoncello

CONCERTO VI.

*Allegro ma non presto.*

*é Organo.*

- Tutti.* (appearing on the second and sixth staves)
- Solo.* (appearing on the third and seventh staves)
- Tasto Solo.* (appearing on the eighth staff)

The notation includes numerous numbers (e.g., 6, 7, 4, 3, 9, 5, 6, 7, 4, 3, 6, 7, 5, 7, 5) and symbols (e.g., x, 7, 6, 4, 3, 9, 5, 6, 7, 4, 3, 6, 7, 5, 7, 5) placed above the notes, likely indicating fingerings or specific ornaments. The music is a single melodic line with a variety of rhythmic values and articulation.

Violoncello

*Solo.*  
3 6 5 7 2 5 9 8 5 7 3 4 3 7 7 6 5 6 3 7 7

Aria *Grazioso non troppo adagio.*

7 7 6 5 9 8 7 7 6 5 6 x6 x 7 7 7 7 7

*Piano. Piano.*

4 x 7 6 6 7 4 3 b 5 x 5 0 2 5 - x 6 5 5 9 6 7 6 7 4 7 5 9 6 6 3

*Più Forte.*

2 6 7 6 4 x 6 6 6 4 3 6 5 6 5 - x 6 0 7 7 7 7 7 7 5 9 6 6 6 7 5 4 6 6

*Tutti. Piano. Piano Forte. F.*

0 5 x 7 7 5 - 7 5 - 7 7 7 7 7 7 5 9 6 6 6 7 5 4 6 6

*Solo.* + *Tutti.*

Violoncello.

6 4 3 x7 x7 8 6 8 x7 8 4 3 6 8 4 3 4 2 8 6 3 2 8 2 8 2 8 6 8 6 8 6

Organo.

*Solo.*

x7 8 2 8 6 4 3 9 7 7 7 5 4 6 7 4 - x 7 b 7 7 7 7 6 7 4 7

*Piano. Piano. Più F. Piano.*

4 7 6 - x 6 4 x 7 6 4 x - 4 x 7 4 x 7 5 - x 4 x 6 7 6 9 7 6 - x 4 x 6 3 x - 11

Tutti..

*Piano.*

é Organo.

**Staff 1:** *Piano Forte.* *Piano.* *Tutti.* *Solo.* *Tutti.*

**Staff 2:** *Giga Allegro.* *Piano.* *Forte.*

**Staff 3:** *Forte.* *Solo.*

**Staff 4:** *Tutti.*

**Staff 5:** *Piano.* *Forte.*

**Staff 6:** *Piano.* *Tutti.*

**Staff 7:** *Solo.*

**Staff 8:** *Piano.* *Tutti.*

**Staff 9:** *Forte.* *Forte.*

Fine.

