

Antonio Bartolomeo Bruni

Six Sonates pour l'Alto
avec accompagnement d'alto ou basse

Oeuvre 27

Sonate I

alto

B.Bruni

All° Moderato

43 *p* *tr*

48 *f* *p* *f*

53 3 3 3 3 3 3

60 3 3 3 3 3 3 3

66

72

80 *tr* 3 3 3 3 3 3 3 3

84 3 3 3 3 3 3 3 3 3 3 3

88 3 3 3 3 3 3 3 3 3 3 3

92 3 3 3 3 3 3 3 3 3

97

103

108

113

116

118

123

127

40

44

50

53

MINEUR

dolce

58

65

71

1. 2. %

D.C. al Fine

Sonate II

B.Bruni

All° Maestoso

sostenuto

52 *f*

61

64

67

70

79

84

87

90 *tr*

96

Andante Misterioso

5

10

14

21

27

33

38

42

f p

f p

f

pizzicato

col'arco

con grazia

Fine

animez le mouvement

f

45

3 3 3 3 3 3 3 3 3 3 3

49

3 3 3 3 3 3 3 3 3 3 3 3 3

53

MINEUR

3 3 3 3 3 3 3 3 3

retenez le mouvement

57

3 3 3 3 3 3 3 3 3

62

3 3 3 3 3 3 3 3 3

67

3 3 3 3 3 3 3 3 3

72

3 3 3 3 3 3 3 3 3

77

3 3 3 3 3 3 3 3 3

D.C. al Fine

Sonate III

B. Bruni

All° Moderato

40 *p* *f* *p* *f* *p* *tr*

48 *tr* 2 3 3 3 3 3 3 3 3 3

53 *f* V 3 3 3 3 3 3 3 3 3 3

58 *tr* 3 3 3 3 3 3 3 3 3 3 *tr* *ff*

61 *ff* 3 3 3 3 3 3 3 3 3 3 3 3

64 3 3 3 3 3 3 3 3 3 3 3 3

67 V 3 3 3 3 3 3 3 3 3 3 3 3

70 3 3 3 3 3 3 3 3 3 3 3 3

74 *f*

78

Finale

Allegretto Moderato

5

10

15

20

25

29

33

37

f *f* *pp* *f*

pp *f*

Pastorale

Fine

Variatione

animez le mouvement

tr

f

3 3 3 3 3 3

6 6

3 3 3 3 6

3 3 3 3

40

MINEUR: Misterioso e piano

46

retenez un peu le mouvement

51

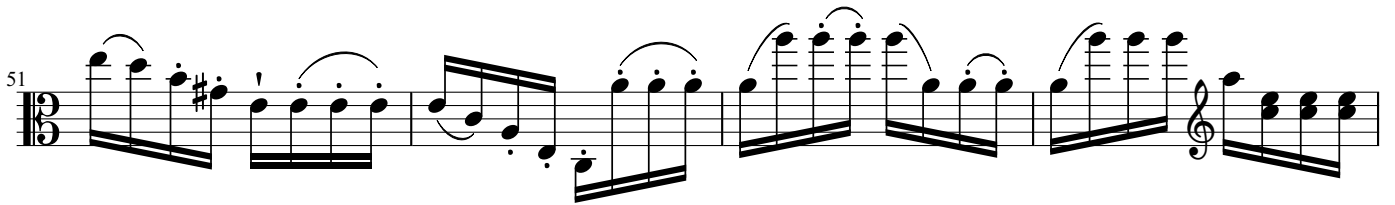

55

59

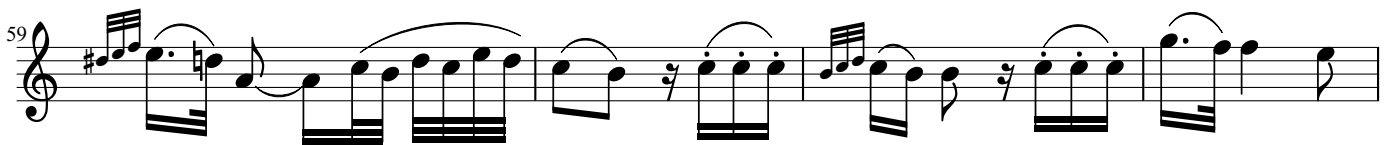

63

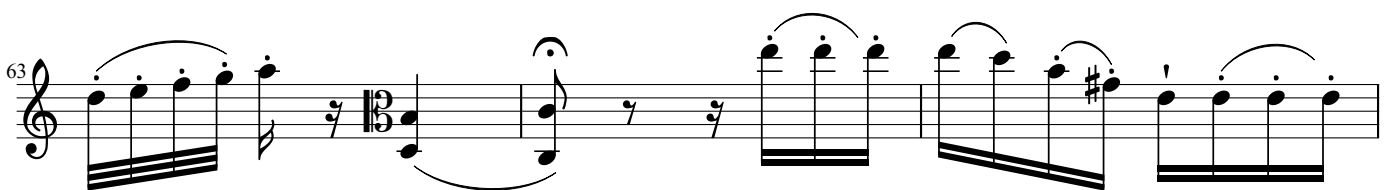

66

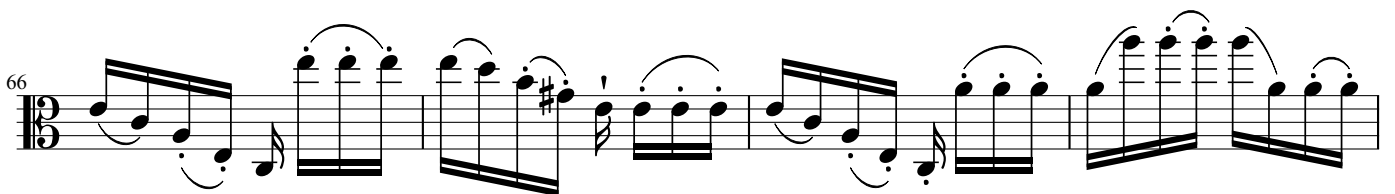

70

D.C. al Fine

Sonate IV

B. Bruni

All° moderato

38

41

44

49

55

62

68

72

76

79

82

85

90

94

100

106

109

112

115

120

Romance

Adagio

Allegretto con moto

11

11

11

f

20

f *p*

28

p

38

p Fine

49

p

55

f

61

p

73

p *f* *p*

84 *f*

90

Mineur

97

103

112 *dolce*

123 *f* *f*

132

139 *D.C. al Fine*

Sonate V

B.Bruni

All° maestoso

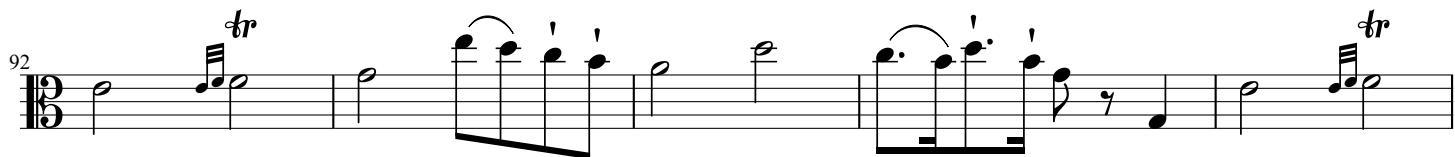
92 *tr* 

97 

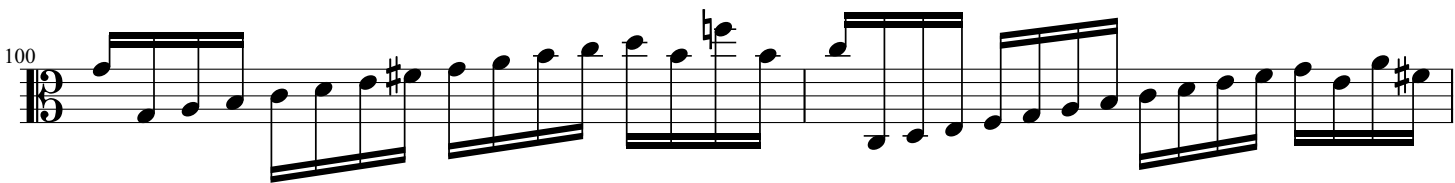
100 

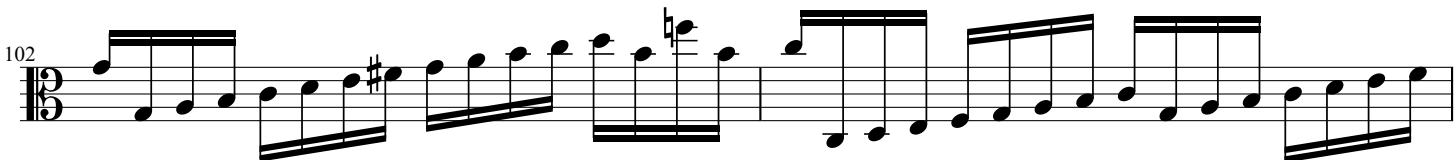
102 

104 

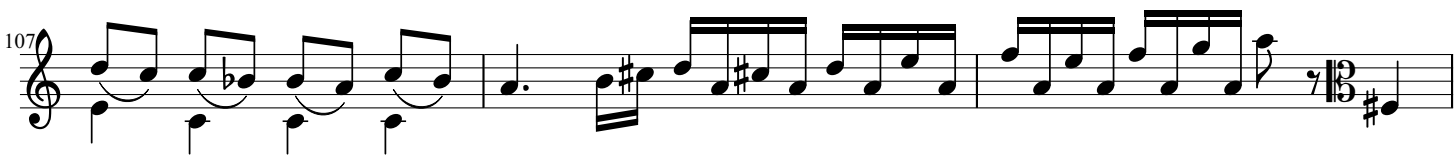
107 

110 *tr* 

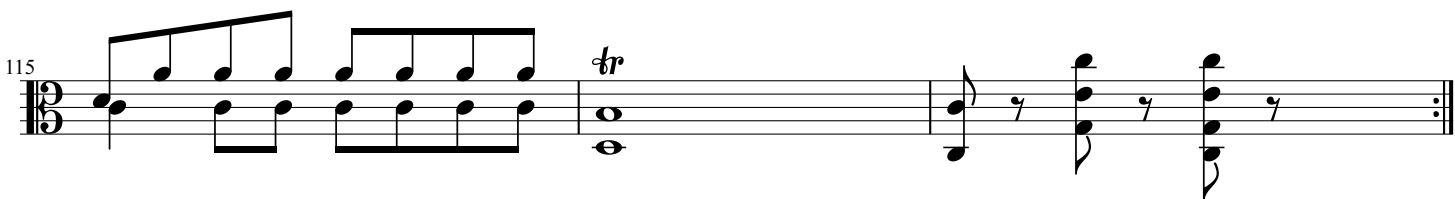
115 *tr* 

Andante Sostenuto

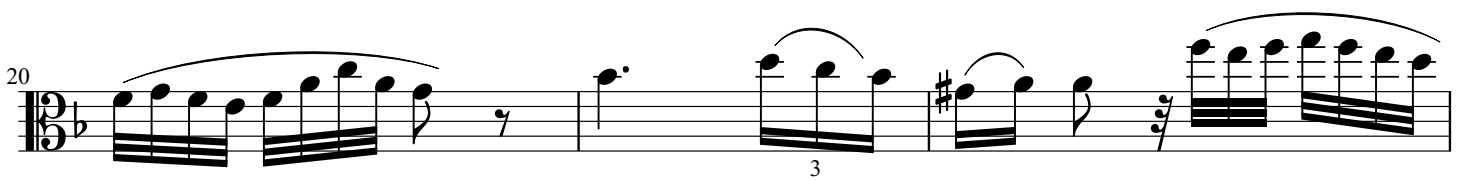
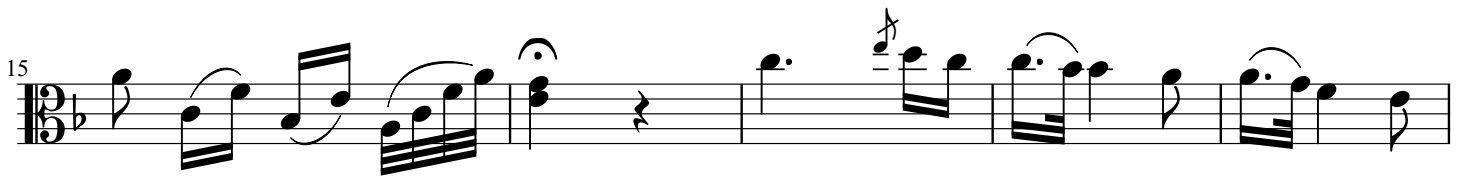
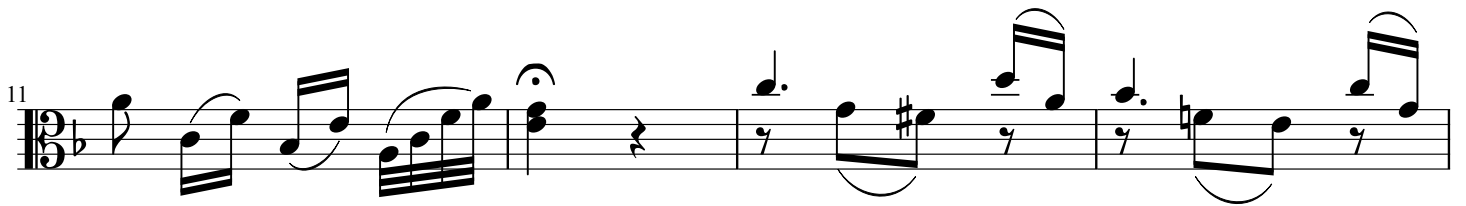

Tempo di minuetto

54

64

70

Majeur

75

78

82

86

90

93

Andante

99

Sonate VI

B. Bruni

61

64

70

77

83

89

94

99

104

109

115

121 primo tempo

p

130

p *f*

138

141

144

crescendo

147

150

f

155

f

160

tr

Andante sostenuto

5

10

17

21

24

30

35

38

Fine

Mineur

D.C.

Allegro scherzando

7

13

20

27

35

44

51

57

f *dolce* *f* *dolce* *f* *p* *f*

tr

63

68

Mineur

ff

74

82

90

Majeur

97

f

102

f

107

112

118