

INVENTAIRE

Vm 1429

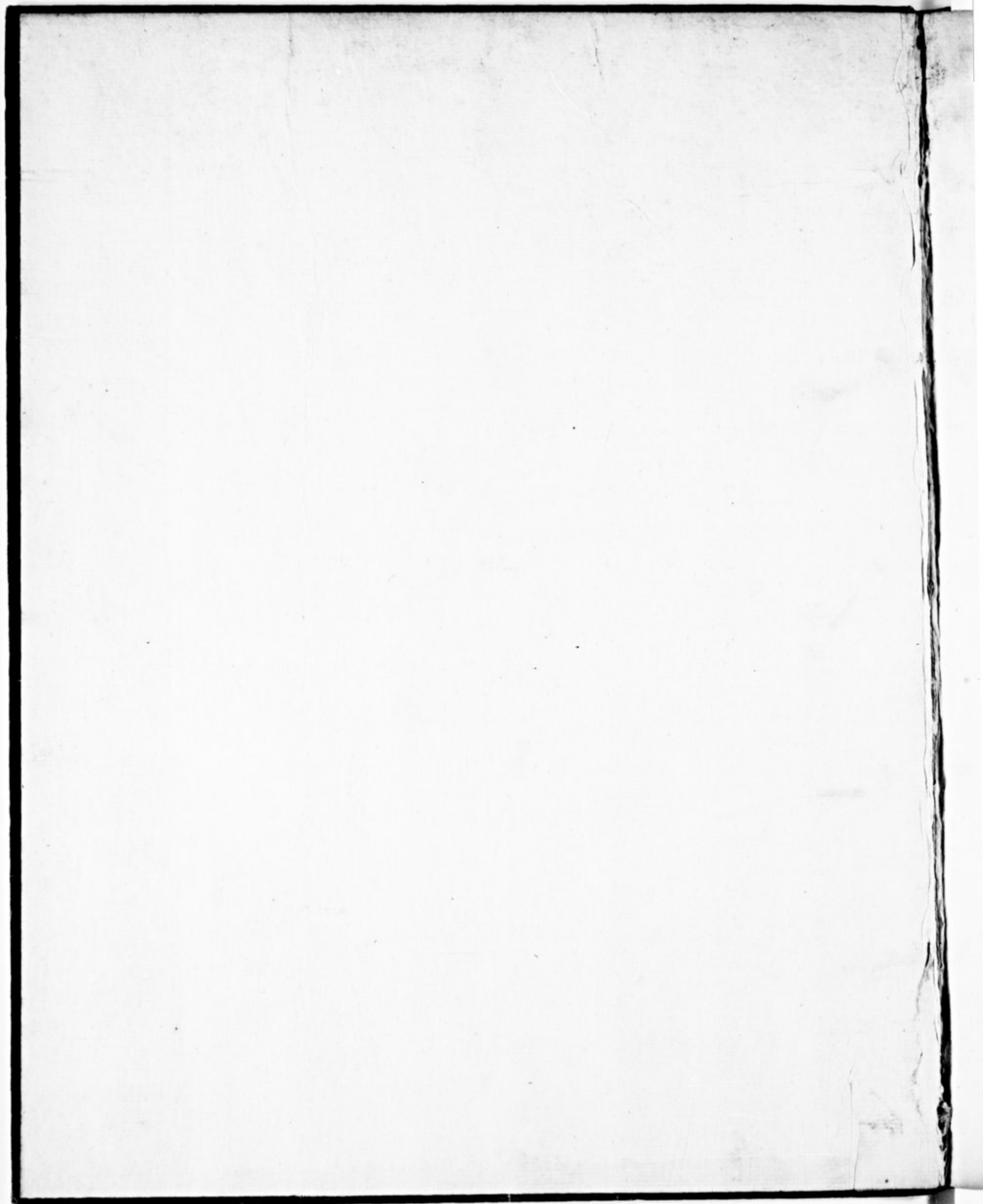

1781

V. m.
1851.
3.

V. m. 7. 1429

SEI
QUINTETTI
PER

*Violino Primo, Violino Secondo,
Alto Primo, Alto Secondo,
E Basso.*

Composi
Dal Signor

VANHALL

Prezzo 9^{lt}

APARIS

*Chez le S^r Berrelly rue et vis a vis la ferme de l'abbaye S^t Victor
Et aux adresses ordinaires
En Province.*

Chez M^{rs} les M^{rs} de Musique

2
Alto 10
QUINTETTO I
Allegro moderato
P
F
2 P
2
rinf
F
P
rinf
P
Solo
rinf
P
cres
F

Minuetto
I
F F
Trio Solo
F rinf Solo
P da capo al minuetto

Presto
F F F P F
I
F
P

4
QUINTEETTO
III

Alto 1^o
Andante *Solo.* *F*

Solo *F* *P* *Solo*

Solo *P* *F*

Allegro

F *P* *F*

F

F

Solo *P* *F*

P

P *F*

Allegretto

P *F*

Solo *P* *P*

Trio sempre P^o *da capo allegretto*

QUINTETTO
IV

Alto I

5

Allegro

Solo

Minuetto

Solo *pp*

Trio

da capo al Minuetto

Presto *F*

Solo

6
QUINTETTO
V

Alto 1

Andante

Vivace

Solo

Trio

DCal Vivace

Allegro

solo

Solo

QUINTEETTO
VI

Allegra *Solo* *Alto 1.^o* *F* *P* 7

F *P* *F* *F* *F*

P *F* *Solo* *F* *F* 2

P *F* *Solo* *F* *F* 2

crec *F* *P*

mez a voce

Andante *Solo*

Solo

Presto *P* *P*

P *F*

P *F* *P*

F *P*

Fine

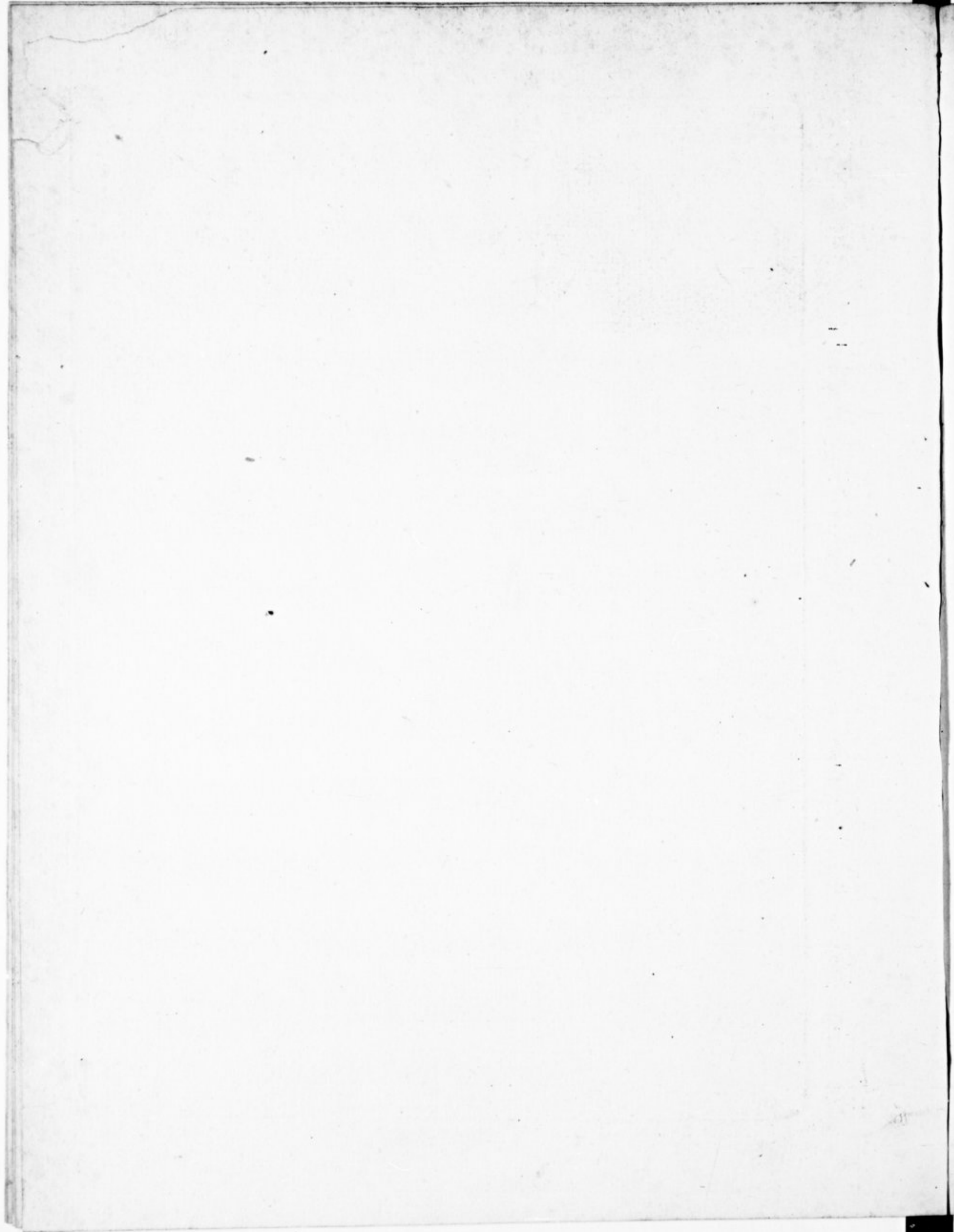

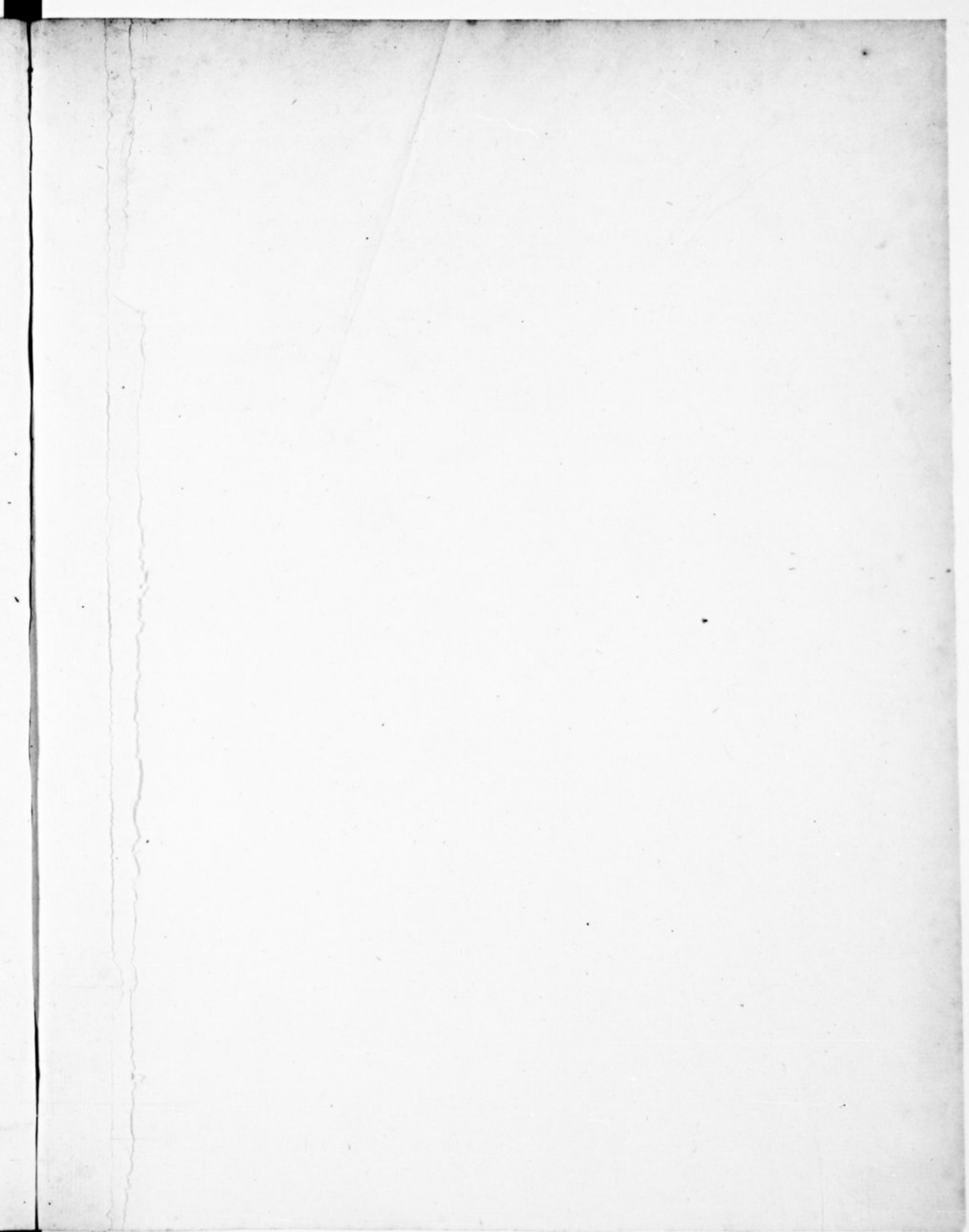

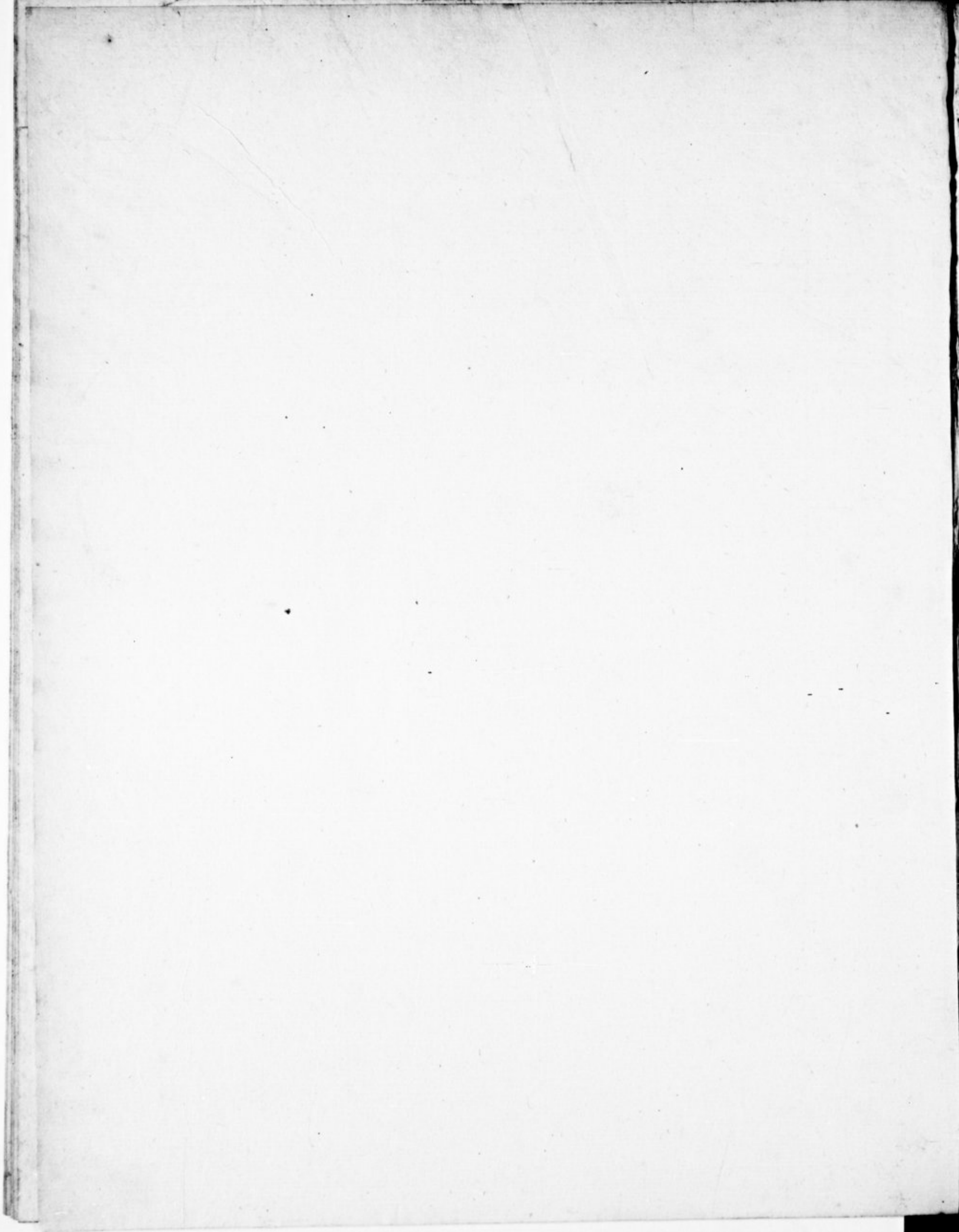

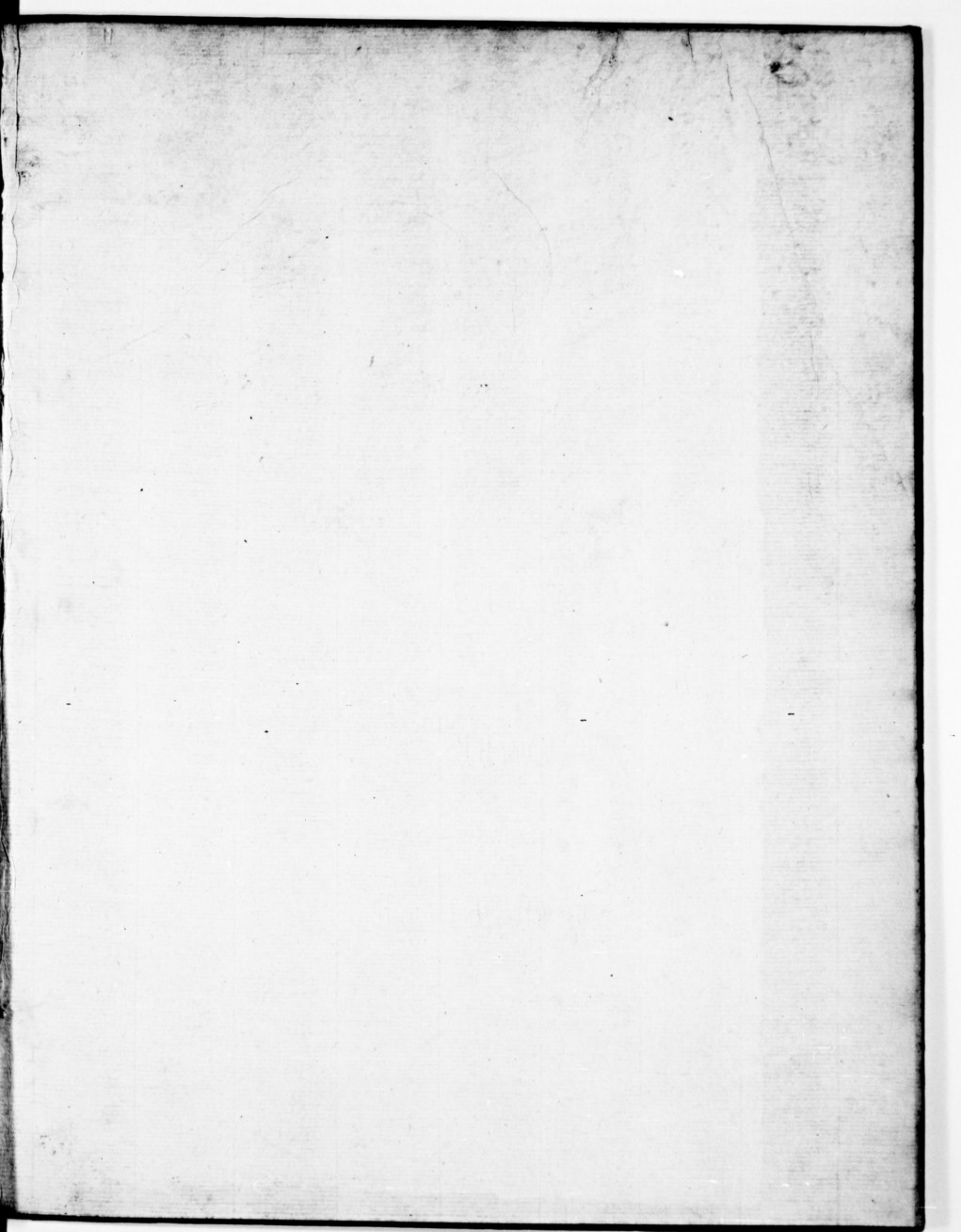

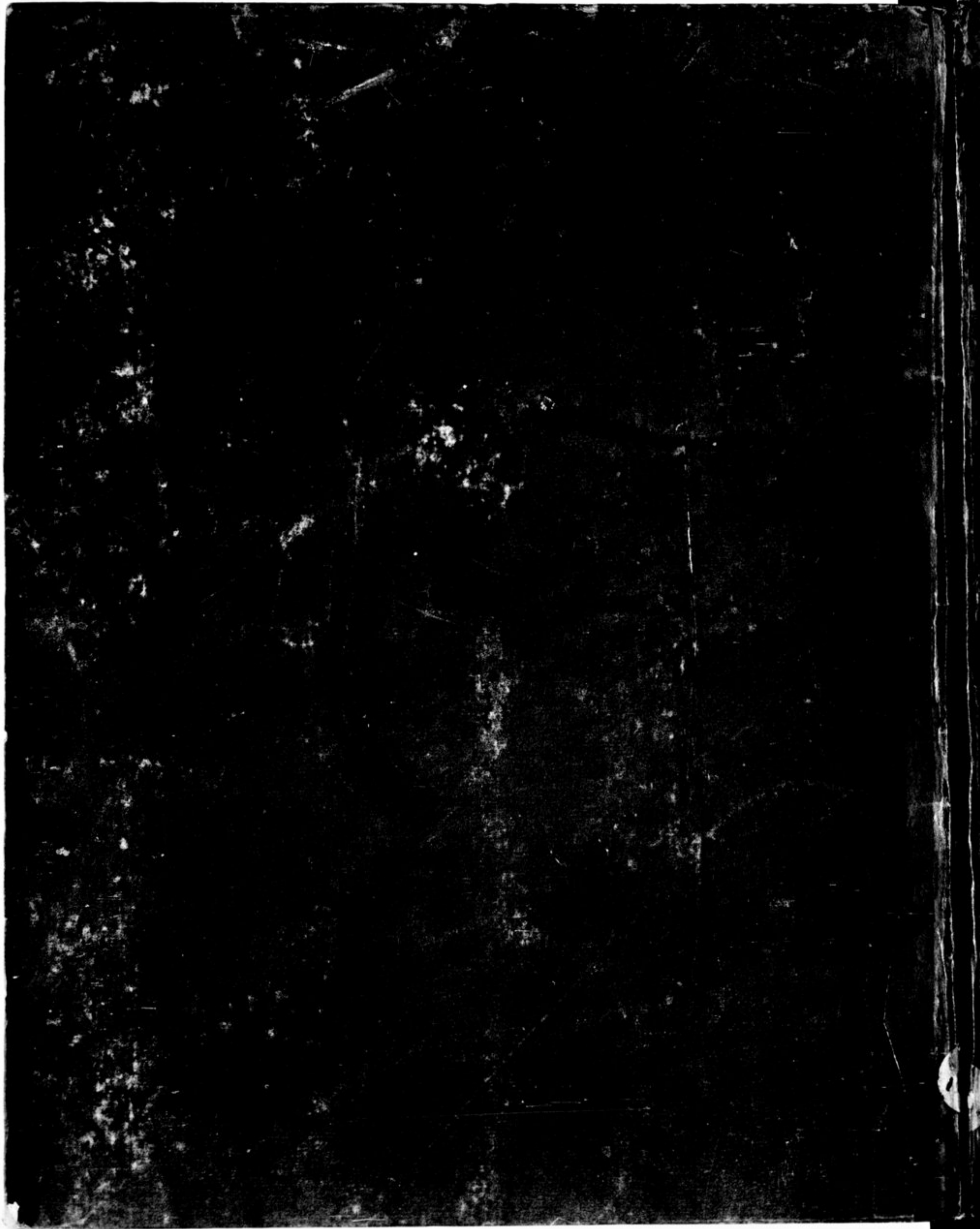

INVENTAIRE

Vm 1429

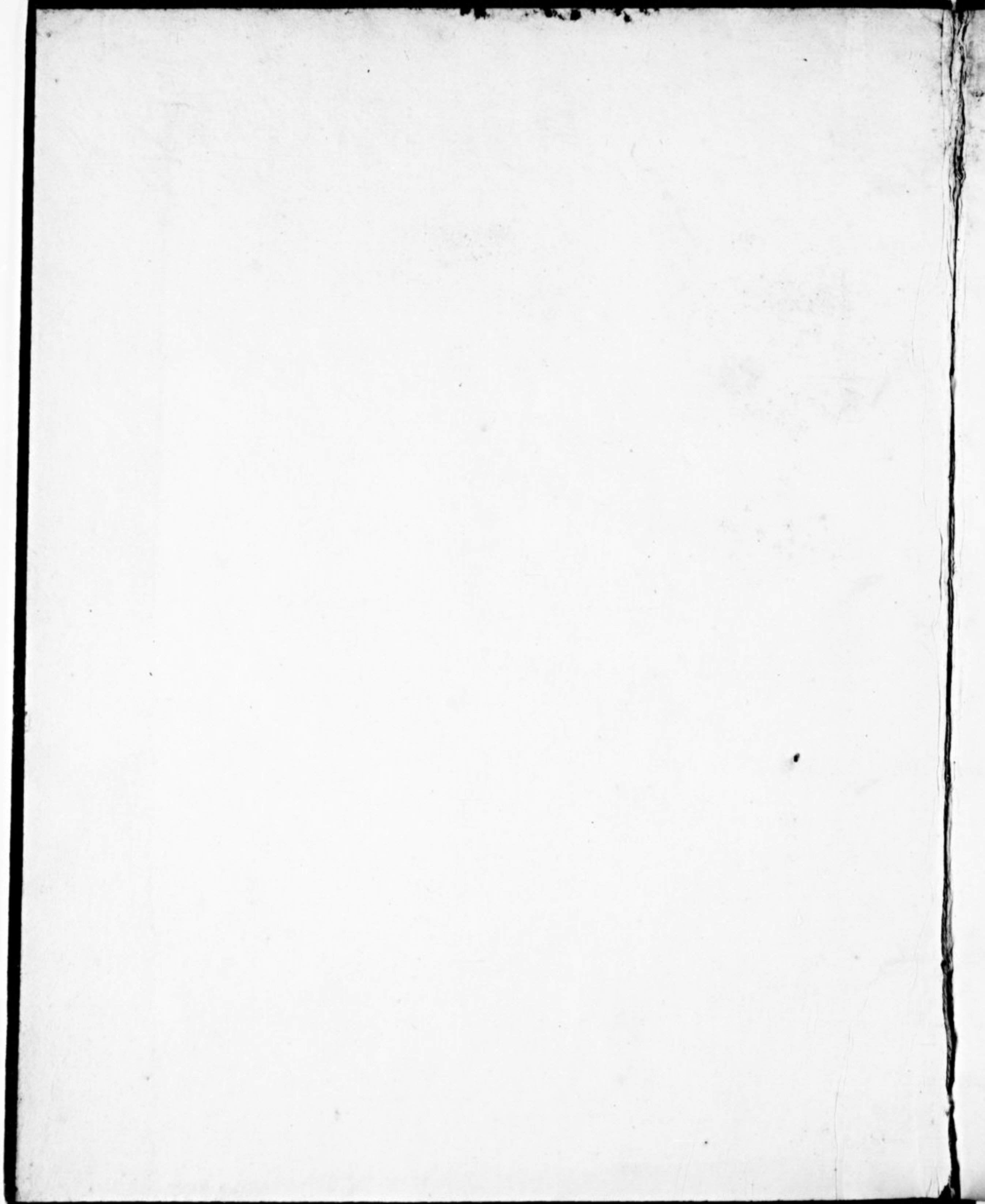

1881

V. m.
1891.

V. m. 1429

SEI
QUINTETTI

PER

*Violino Primo, Violino Secondo,
Alto Primo, Alto Secondo,
E Basso.*

Composti

Dal Signor

VANHALL

Prezzo 9^{tt}

APARIS

Chez les S^r Borrelly rue et vis a vis la ferme de l'abbaye S^t Victor

Et aux adresses ordinaires

En Province.

Chez M^{rs} les M^{rs} de Musique

2/10

QUINTETTO
I

Allegro moderato

Minuetto

Trio

Presto

QUINTETTO II *Andante* Violino o Flauto 1^o

mezza voce

F PP P PP

Allegro

F P F P P F P F P

Minuetto P

F P F P

Trio 3 P

da capo al Minuetto

P

4
QUINTETTO
III

Andante Viol. o. Flauto

da capo al allegretto

QUINTETTO IV *Allegro* Viol o flauto 1^o

Minuetto

Trio

da capo al Minuetto

Presto

QUINTETTO V

Viol o Flauto I

Andante

Vivace

Trio

Allegro

da capo al Vivace

QUINTETTO VI

F Viol. o 4 F/flauto 1^o

Allegro

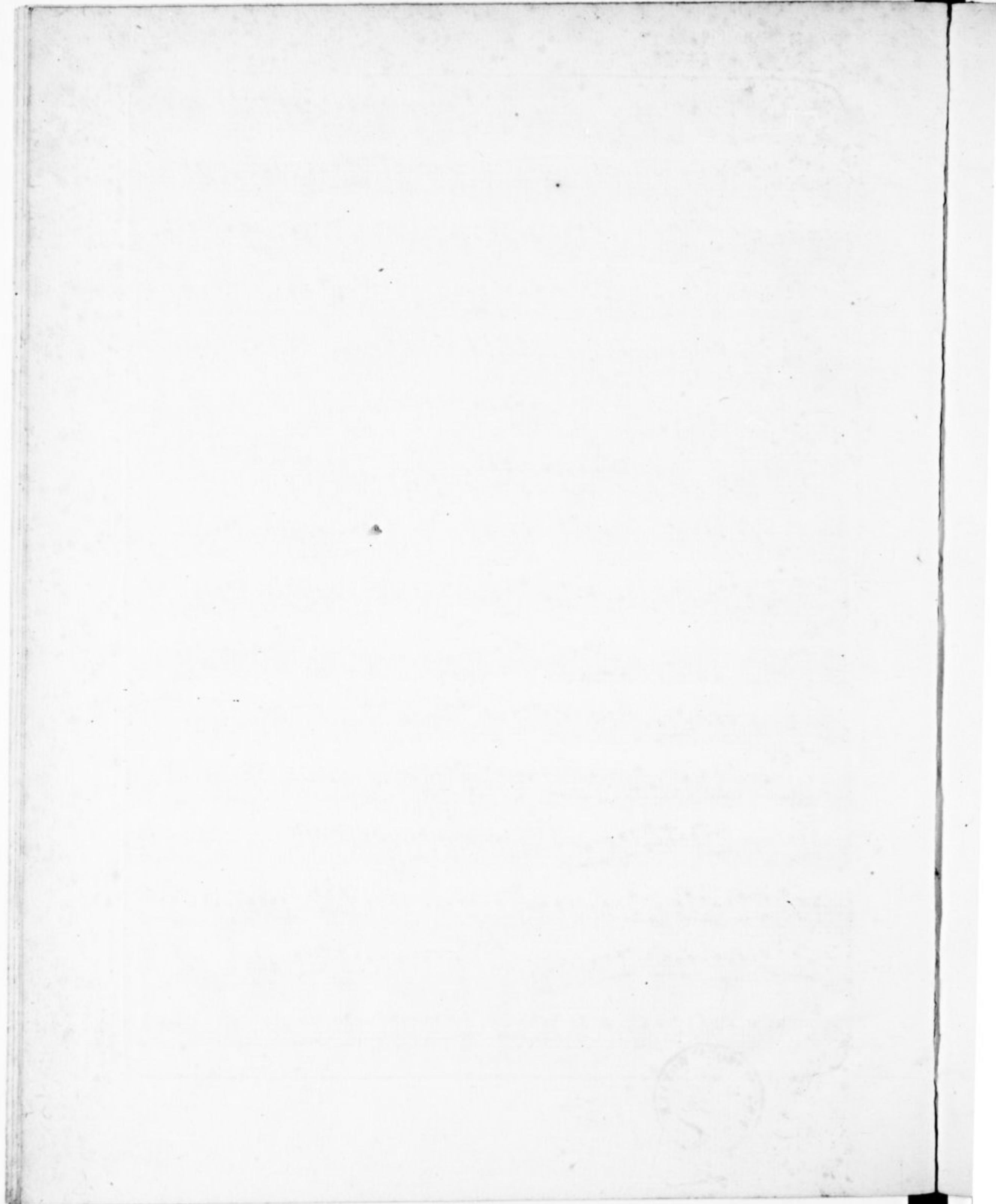

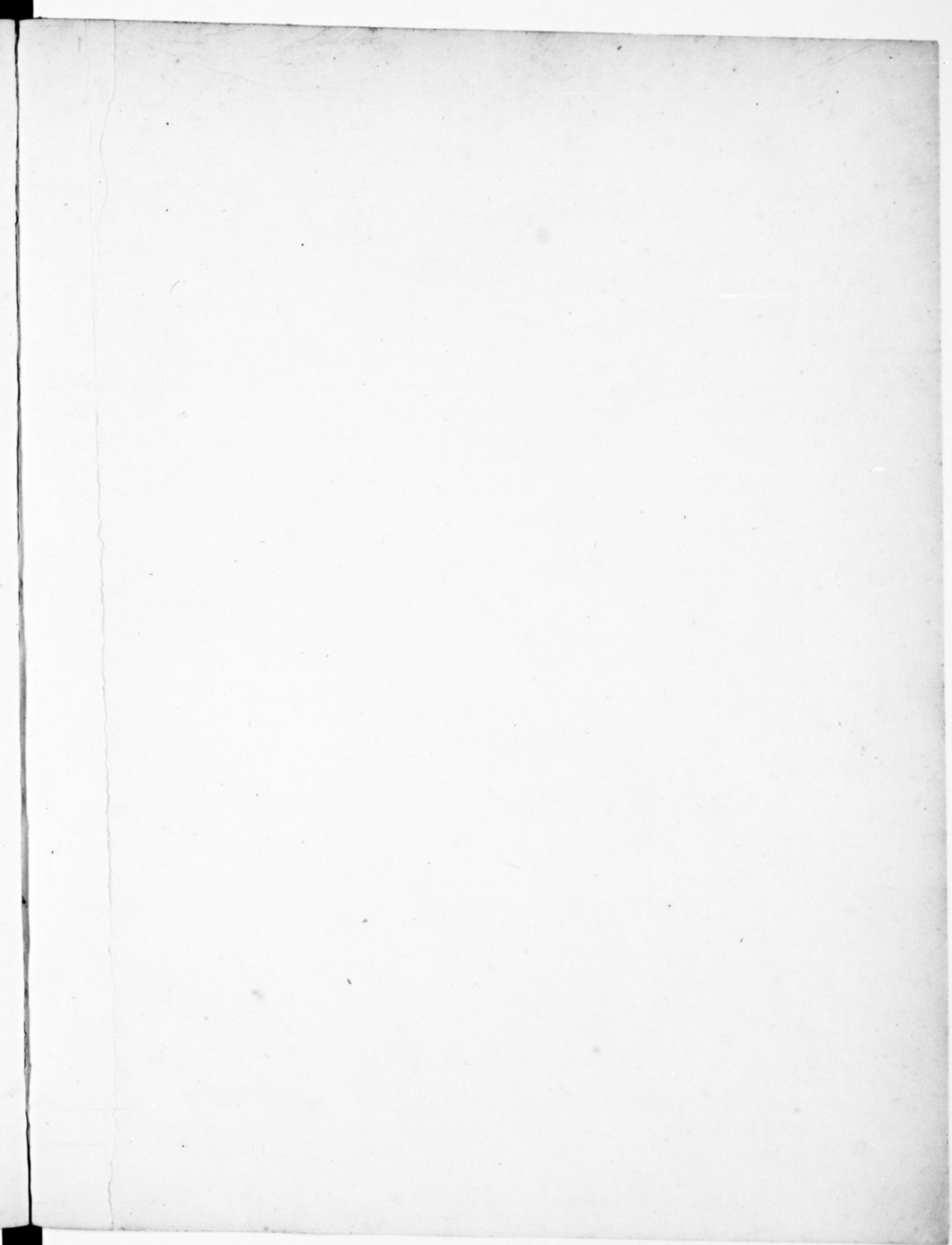

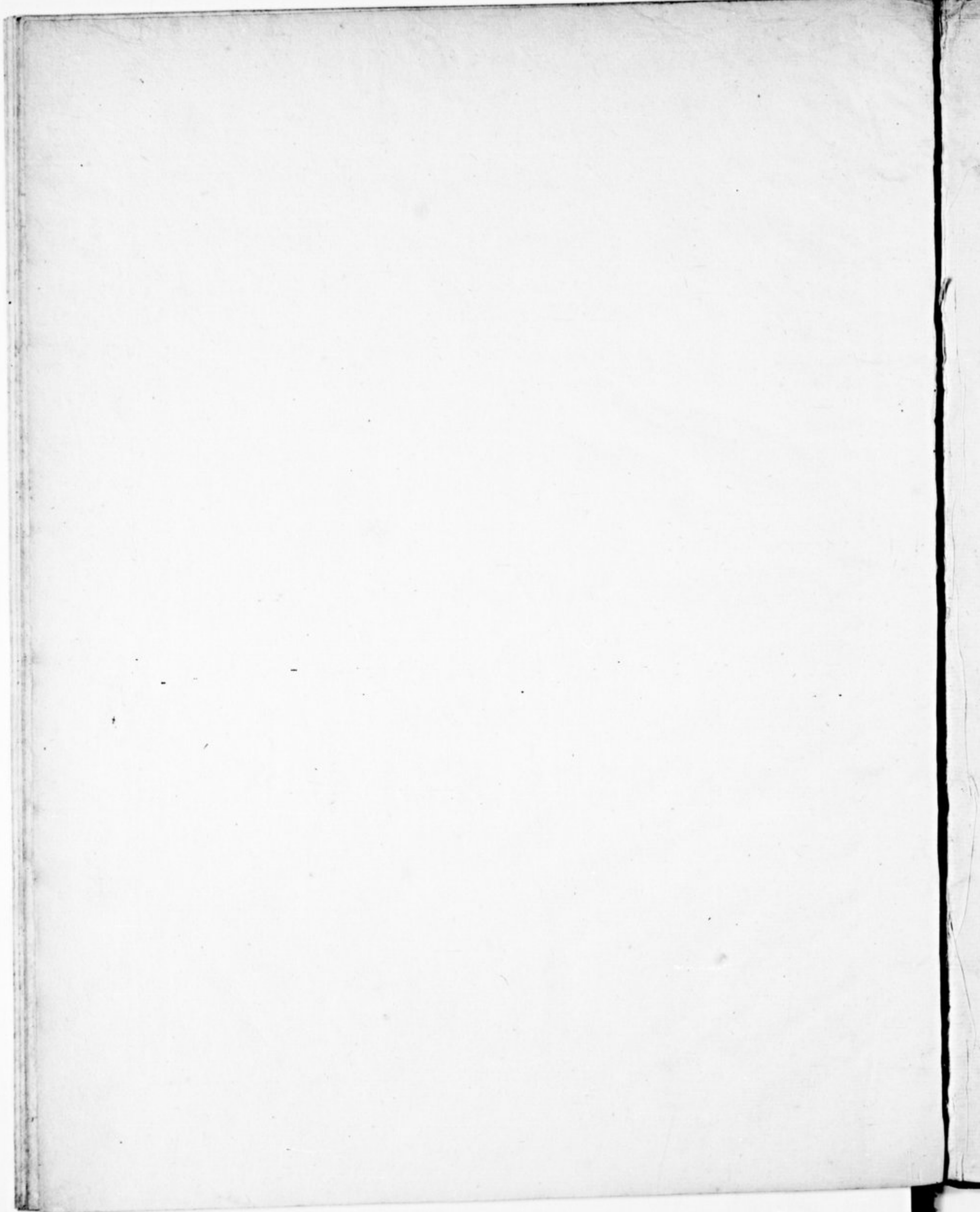

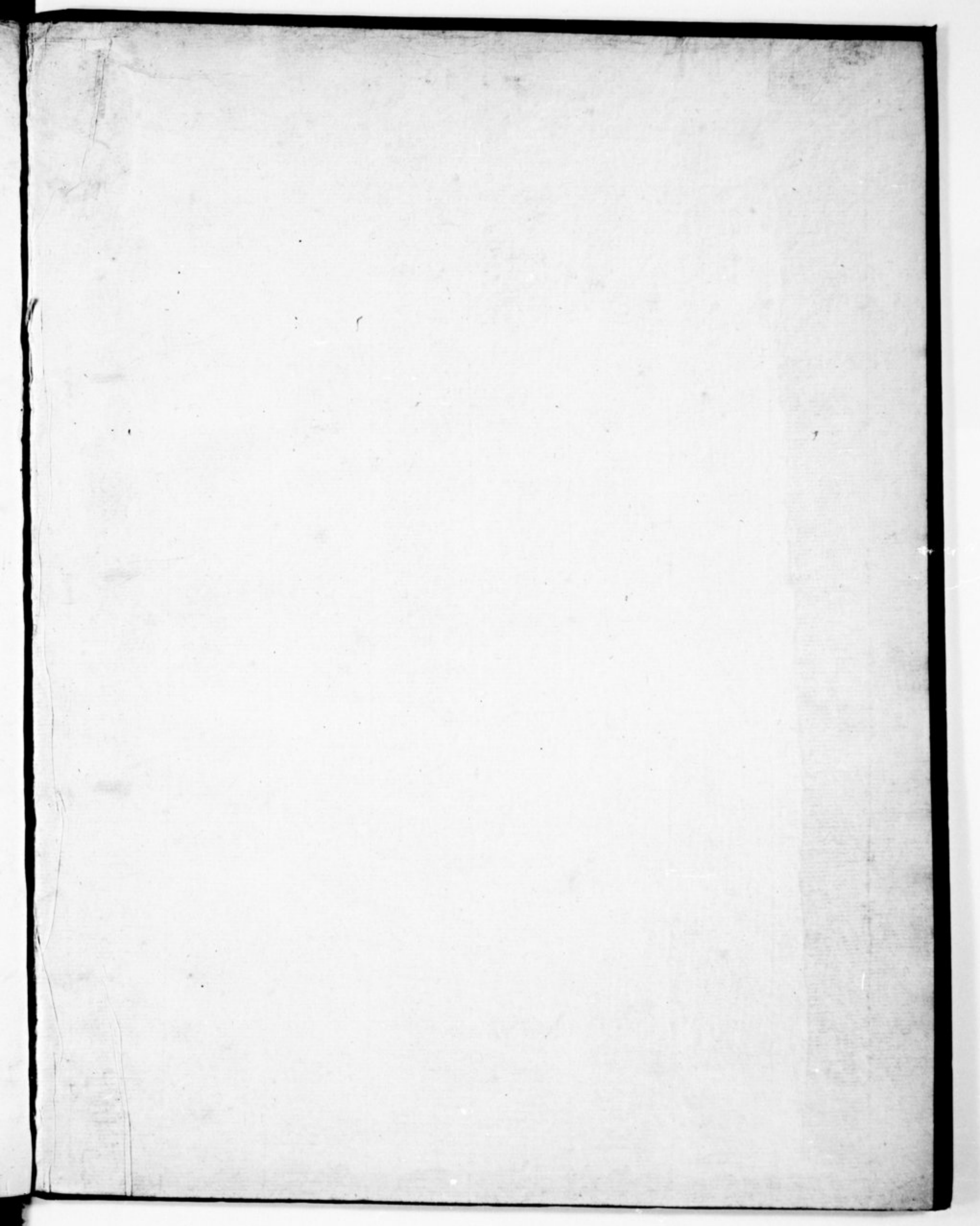

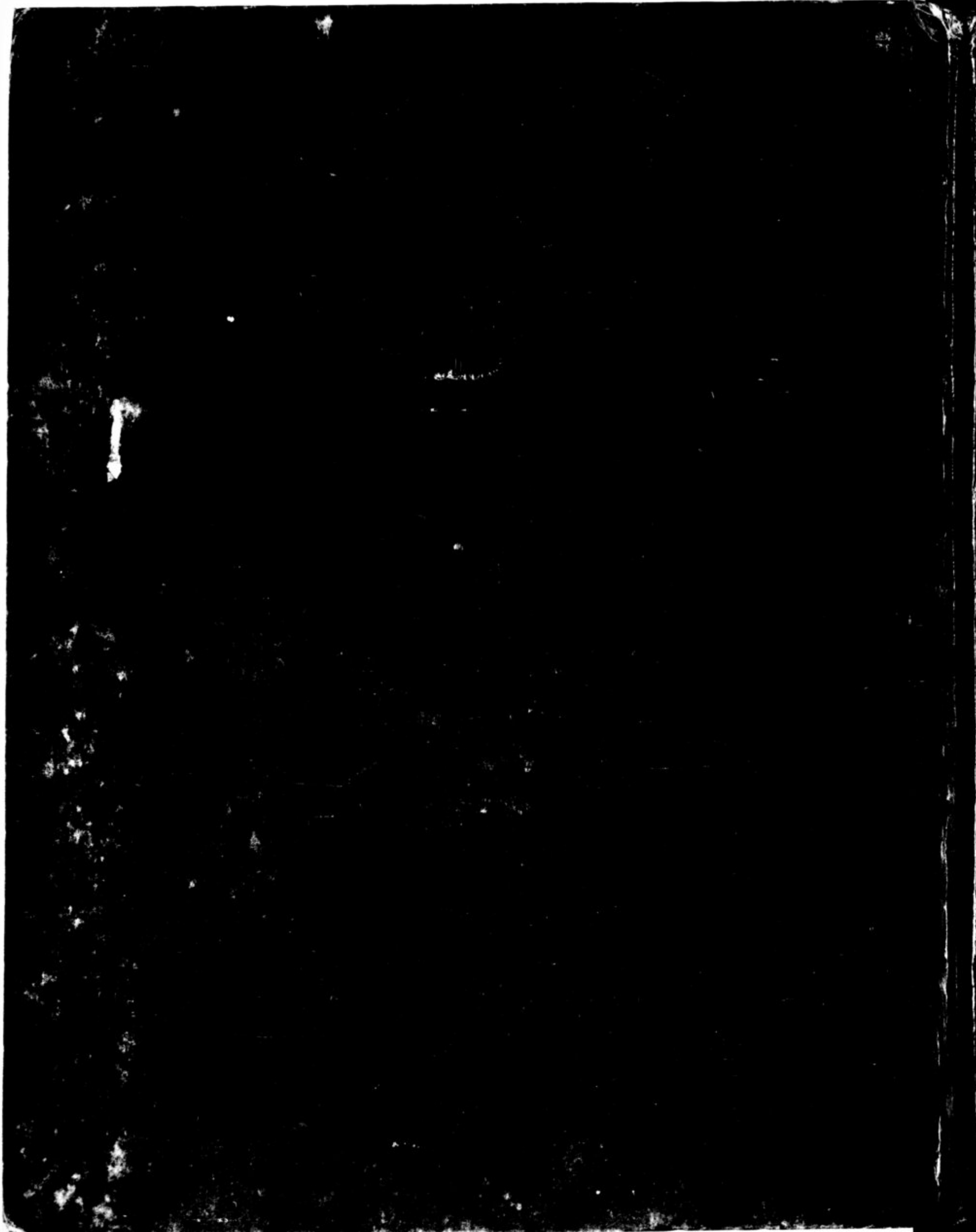

INVENTAIRE
7
Vm 1429

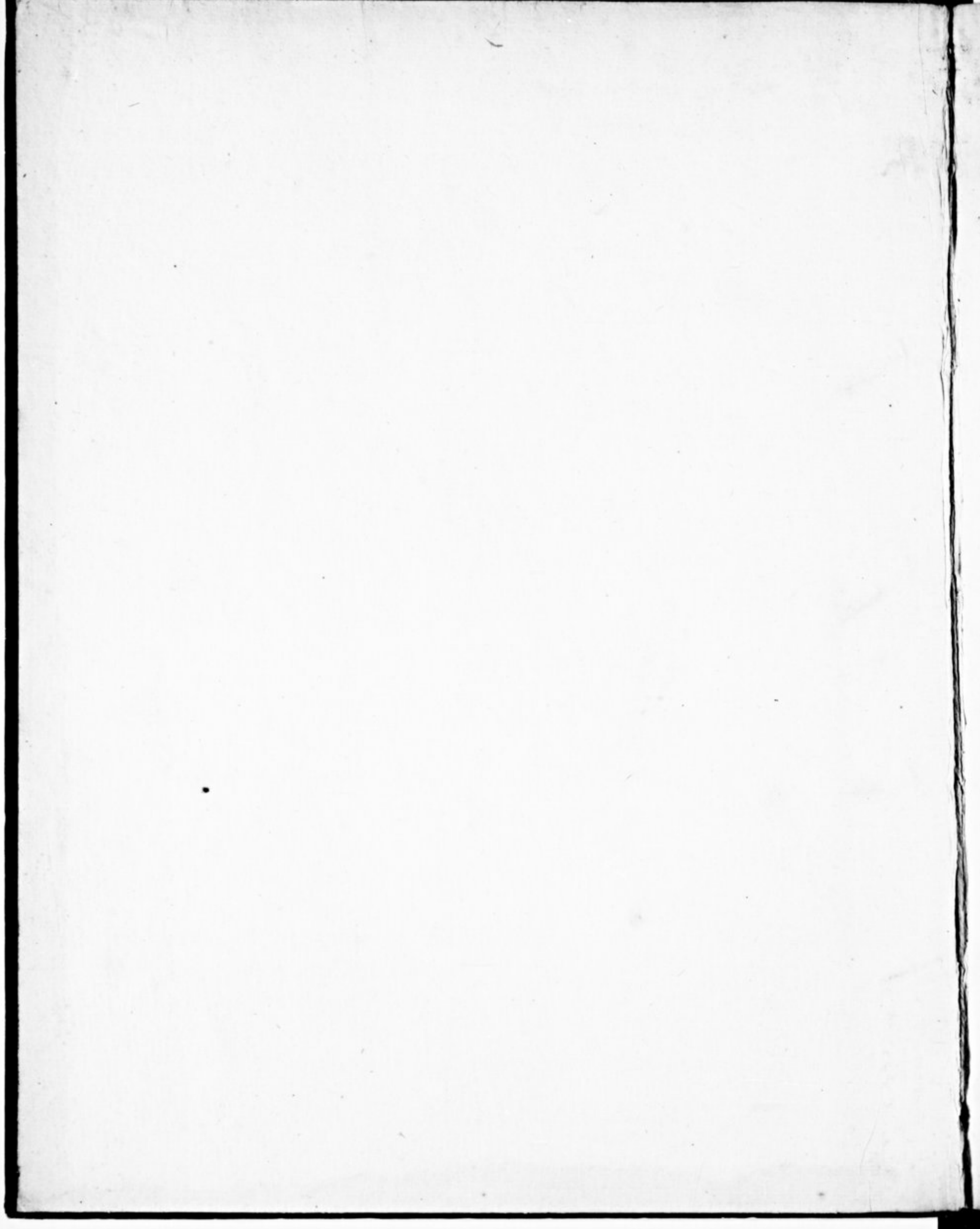

V.m
1832.
4.

V⁷m 1429

SEI
QUINTETTI

PER

*Violino Primo, Violino Secondo,
Alto Primo, Alto Secondo,
E Basso.*

Composti

Dal Signor

VANHALL

Prezzo 9^{tt}

PARIS

Chez le S^r Berrelly rue et vis à vis la ferme de l'abbaye S^t Victor

Et aux adresses ordinaires

En Province

Chez M^{rs} les M^{rs} de Musique

Basso

QUINTETTO I

Allegro moderato

ritf

pp

crec

Minuetto

Trio

ritf

Presto

crec

crec

da capo al Minuetto

QUINTETTO II *Andante* *Basso* 3
meza voce

Allegro

Minuetto

The Minuetto section is written in a 3/4 time signature. It features a characteristic minuet rhythm with a mix of eighth and sixteenth notes. Dynamic markings include *F* (forte) and *P* (piano). The section concludes with a repeat sign and a double bar line.

Trio

The Trio section is written in a 3/4 time signature. It features a more rhythmic eighth-note pattern. Dynamic markings include *P* (piano). The section concludes with a repeat sign and a double bar line.

da capo al Minuetto

QUINTETTO
IV

Basso

Allegro F

Minuetto

The Minuetto section consists of two staves of music. The key signature remains one flat and the time signature is 3/4. The music is marked *P* (piano) and *F* (forte). The notation includes eighth and sixteenth notes, and rests. Dynamics include *P* and *F*.

Trio

da capo al minuetto

The Trio section consists of two staves of music. The key signature changes to two flats (B-flat and E-flat) and the time signature is 3/4. The music is marked *F* (forte) and *P* (piano). The notation includes eighth and sixteenth notes, and rests. Dynamics include *F* and *P*. The section concludes with a repeat sign and a first ending.

Presto

The Presto section consists of five staves of music. The key signature is two flats and the time signature is 3/8. The music is marked *P* (piano) and *F* (forte). The notation includes eighth and sixteenth notes, and rests. Dynamics include *P*, *cres* (crescendo), *F*, and *rit* (ritardando). The section concludes with a repeat sign and a first ending.

Basso

QUINTETTO
V

Andante

Vivace

Trio

Allegro

da capo al Vivace

cres

Detailed description of the musical score: The score is for a Bassoon part in a Quintet. It begins with a treble clef, a key signature of one sharp (F#), and a 6/8 time signature. The tempo is marked 'Andante'. The first system contains six staves of music, with dynamics ranging from piano (P) to forte (F). The second system also contains six staves, with a 'rinf' (ritardando) marking. The third system contains six staves, with a tempo change to 'Vivace' and a dynamic of 'F'. The fourth system contains six staves, with a 'Trio' section starting at a piano dynamic. The fifth system contains six staves, with a 'da capo al Vivace' instruction. The sixth system contains six staves, with a tempo change to 'Allegro' and dynamics including 'p', 'cres', and 'F'. The final system contains six staves, with dynamics including 'P', 'F', and 'P'. The score concludes with a double bar line and repeat signs.

QUINTETTO

VI

Allegro

Basso

7

mezza voce

Andante

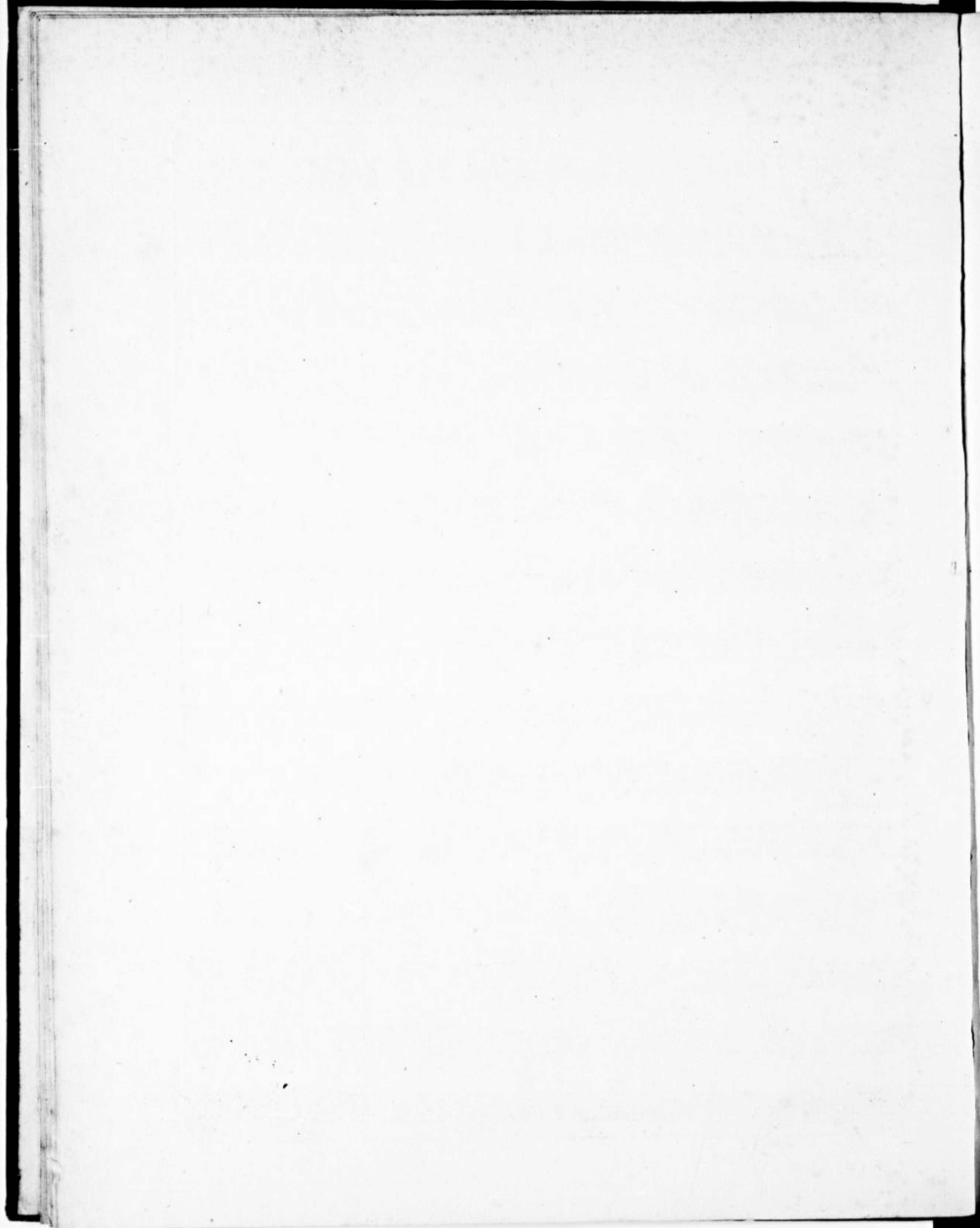

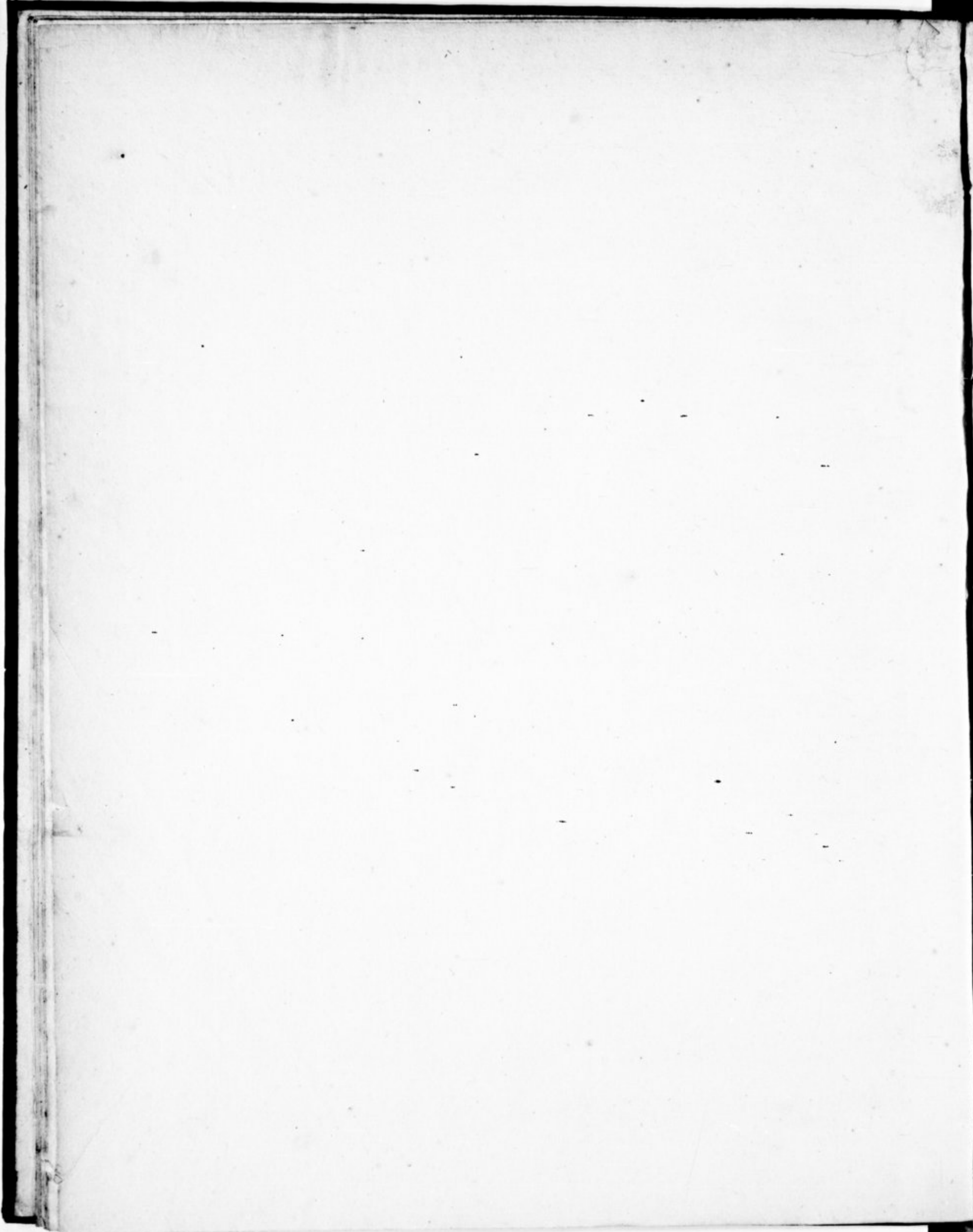

IRE
29

IRE

29

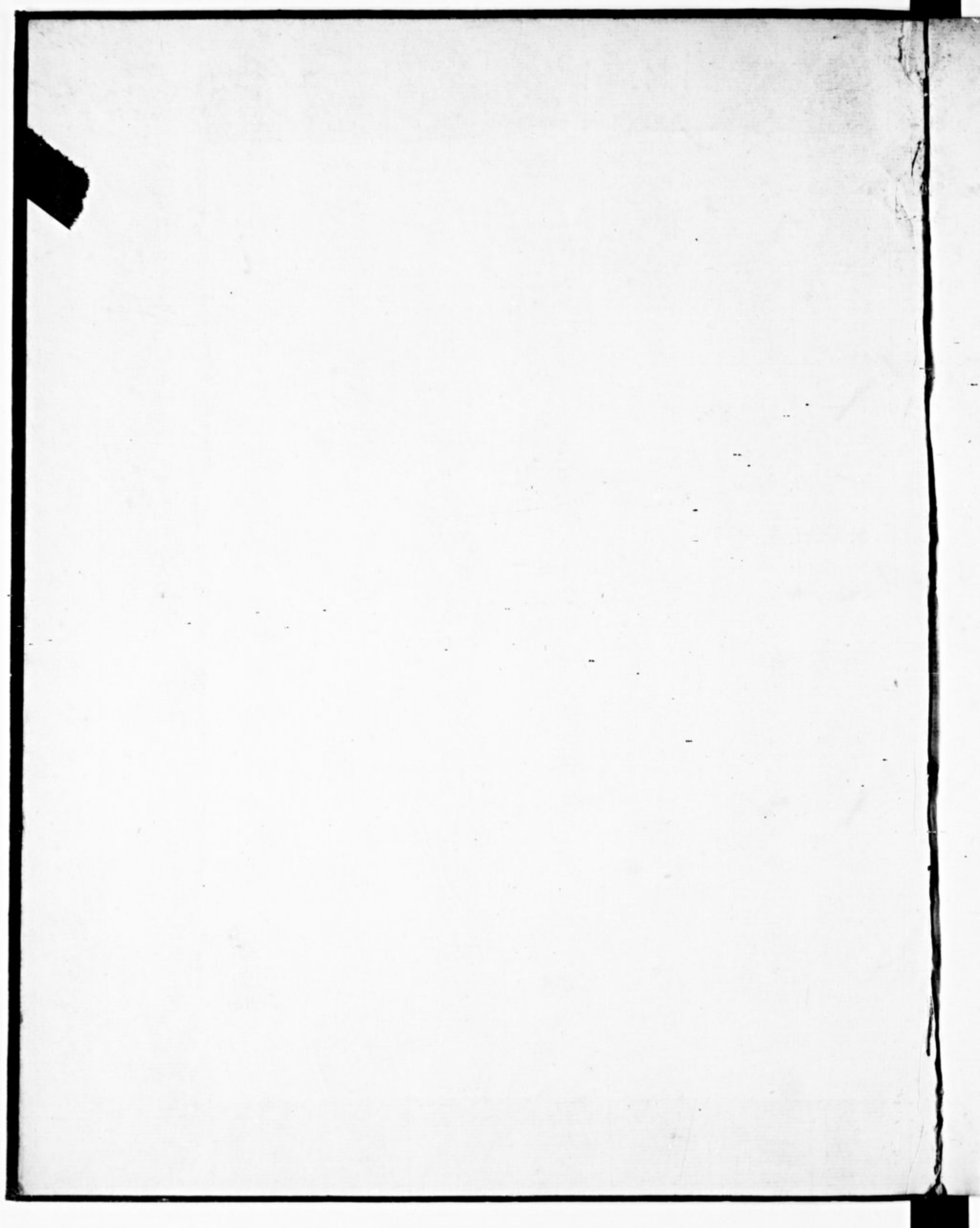

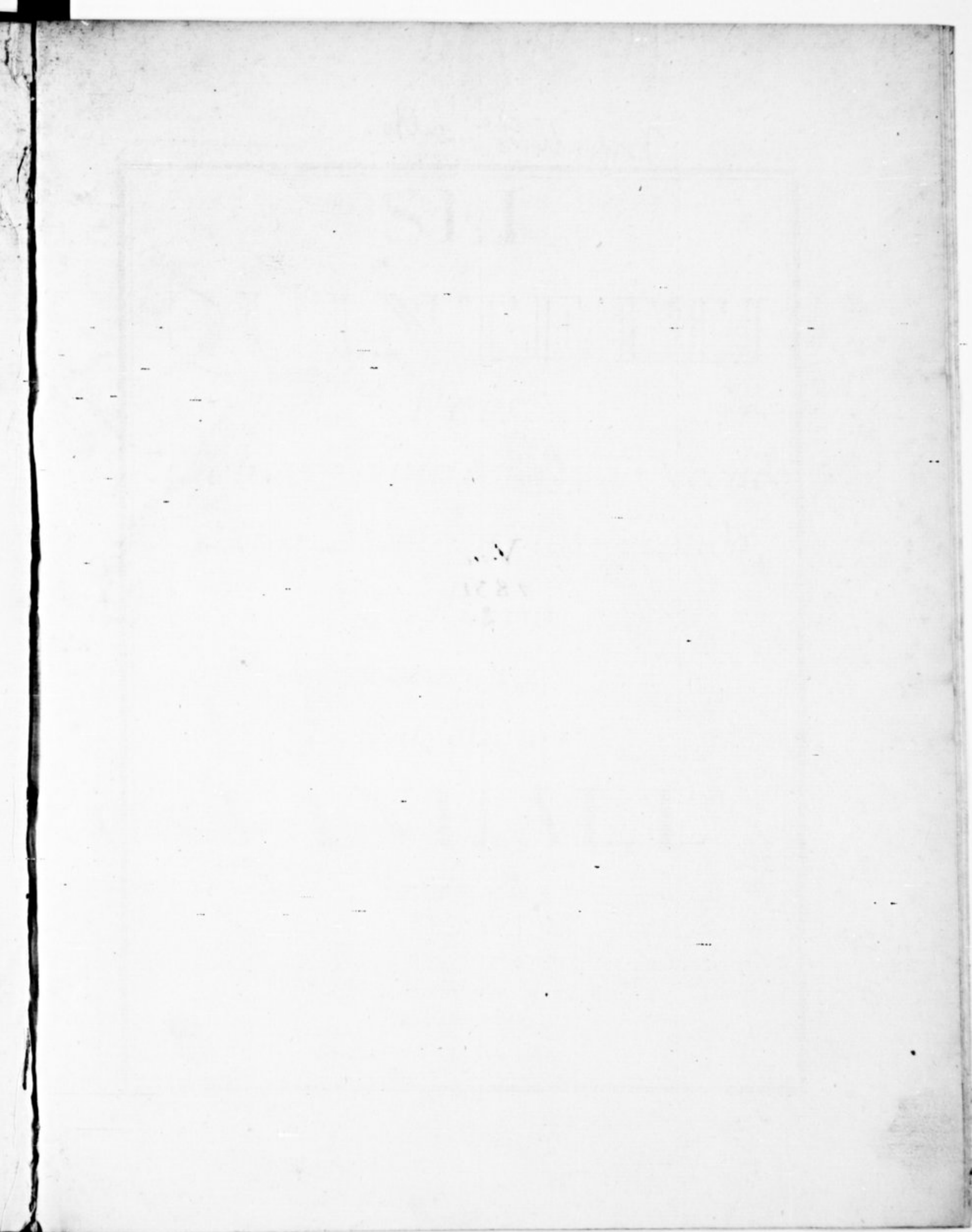

Inoy. le 2^e. oltro

V.m
1831
2.

V^m 7 - 1429

SEI
QUINTETTI
PER

*Violino Primo, Violino Secondo,
Alto Primo, Alto Secondo,
E Basso.*

Composti
Dal Signor

VANHALL

Prezzo 9^{tt}

PARIS

Chez le S^r Berrelly rue et vis à vis la ferme de l'abbaye S^t Victor

Et aux adresses crainaires

En Province.

Chez M^{rs} les M^{rs} de Musique

Viol. e Flauto 2^o

QUINTETTO
I

Allegro moderato

Viol. o Fl. 2

QUINTETTO II.

mezza voce

Andante

Allegro

Minuetto

Trio

Da capo al Minuetto

A
QUINTEETTO III

Andante *Solo Fl. 2*

Allegro

Allegretto

Trio 2

Da capo Allegretto

Viol o Flauto 2°

QUINTETTO

IV

Allegro

6
QUINTETTO
V

Viola Flauto 2^a

Andante

Vivace

Trio

da capo al Vivace

QUINTETTO
VI

Viola Flauto 2°

Allegro

mezza voce

Andante

Presto

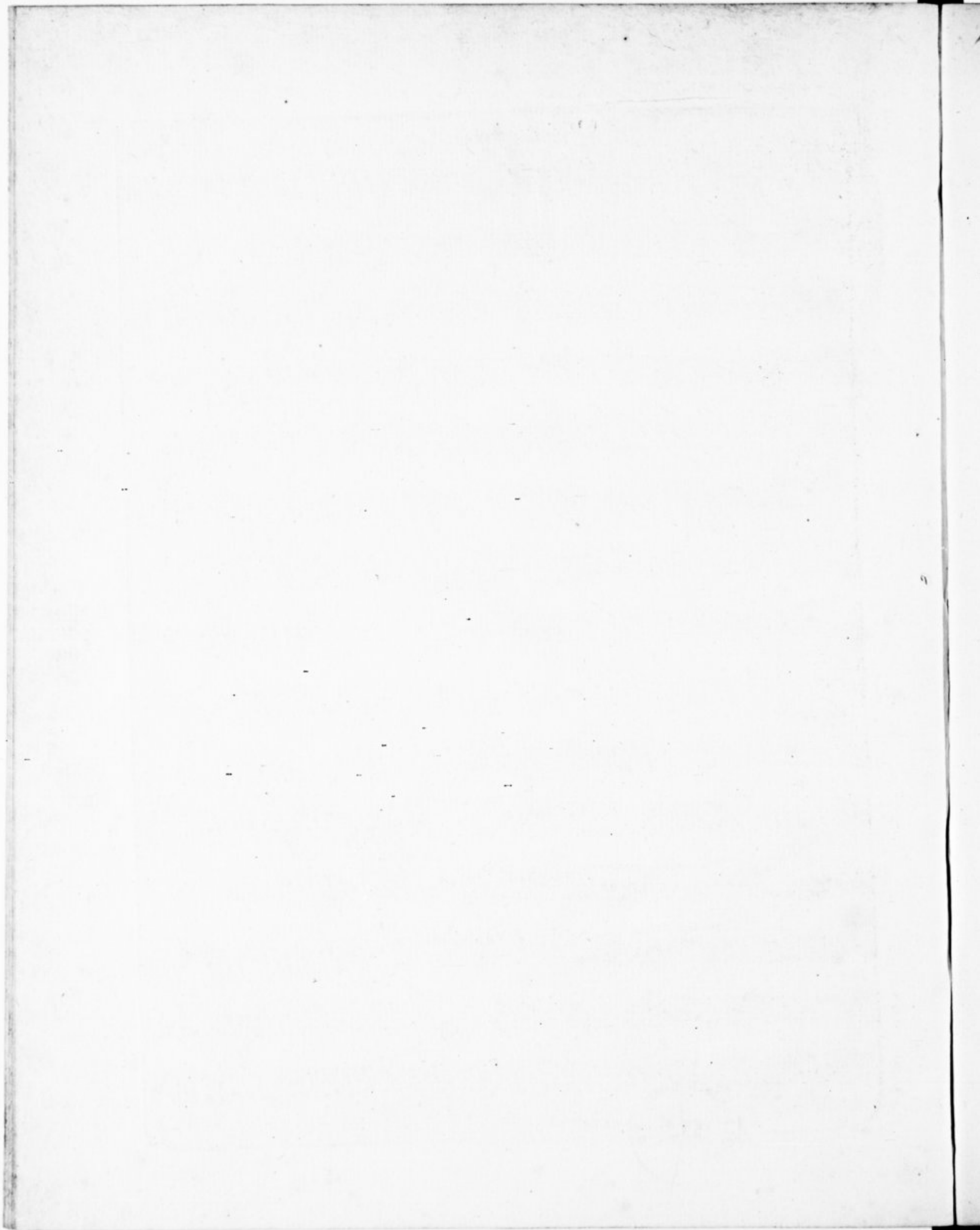

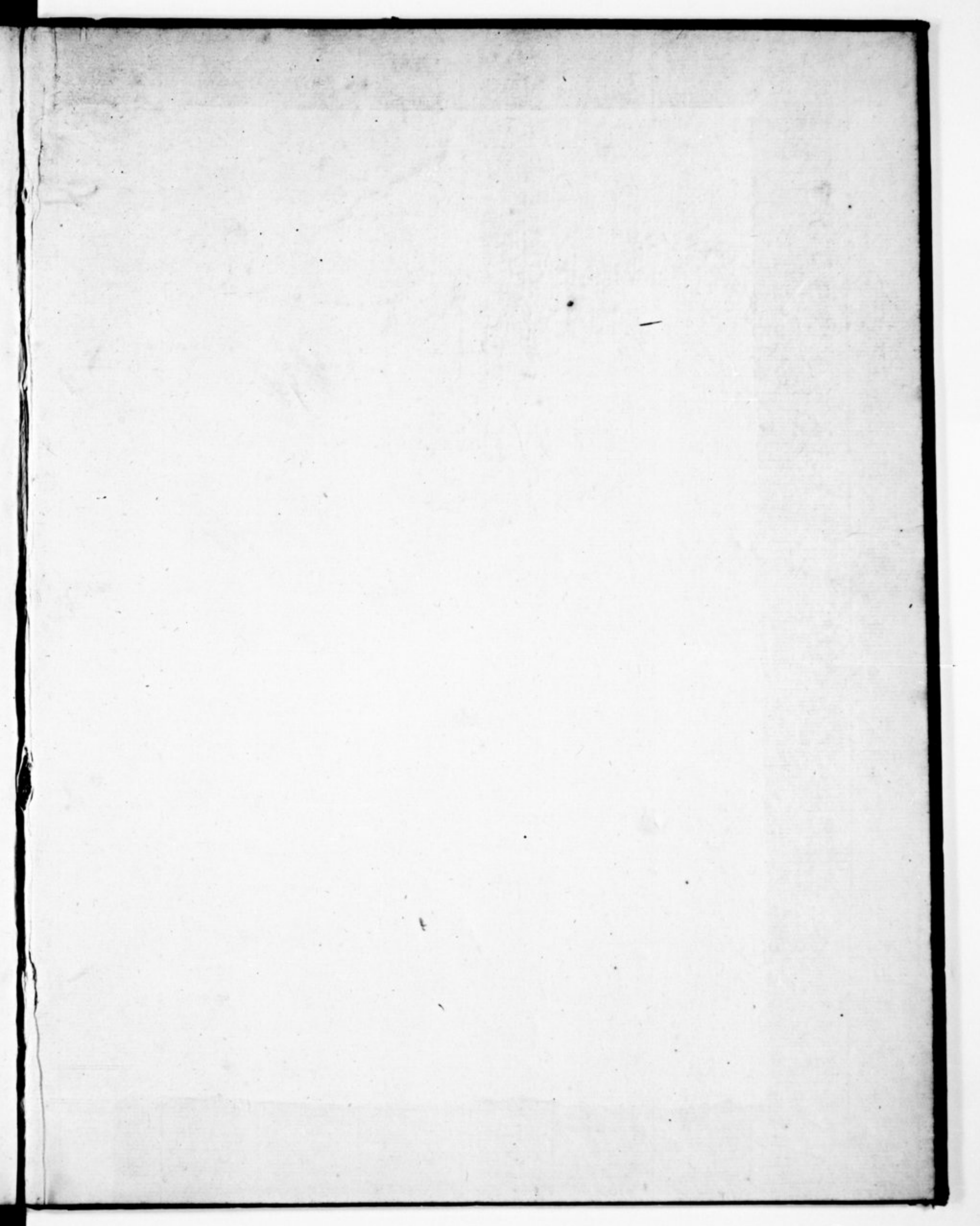

INV
Vm