

Racolta dell' Harmonia  
COLLETTIONE VIGESIMA SECONDA  
*Del Magazzino Musicale*

TRE  
CONCERTI

Per  
Violini Principale Violino Primo,  
Secondo, Alto e Basso  
*Del Sig.<sup>r</sup>*

REIPEL

OPERA I.<sup>a</sup>

Prezzo 9<sup>th</sup>  
A PARIS

*Cour de l'Ancien grand Cerf S.<sup>t</sup> Denis au Bureau d'Abonnement Musical,  
Chez Cousineau Luthier rue des Poulies vis a vis le Louvre  
La V.<sup>e</sup> Daulle M.<sup>de</sup> d'Estampes quay des Augustins près la rue Gillecoeur*

A.P.D.R.

*Gravée par M<sup>me</sup> Vendôme*

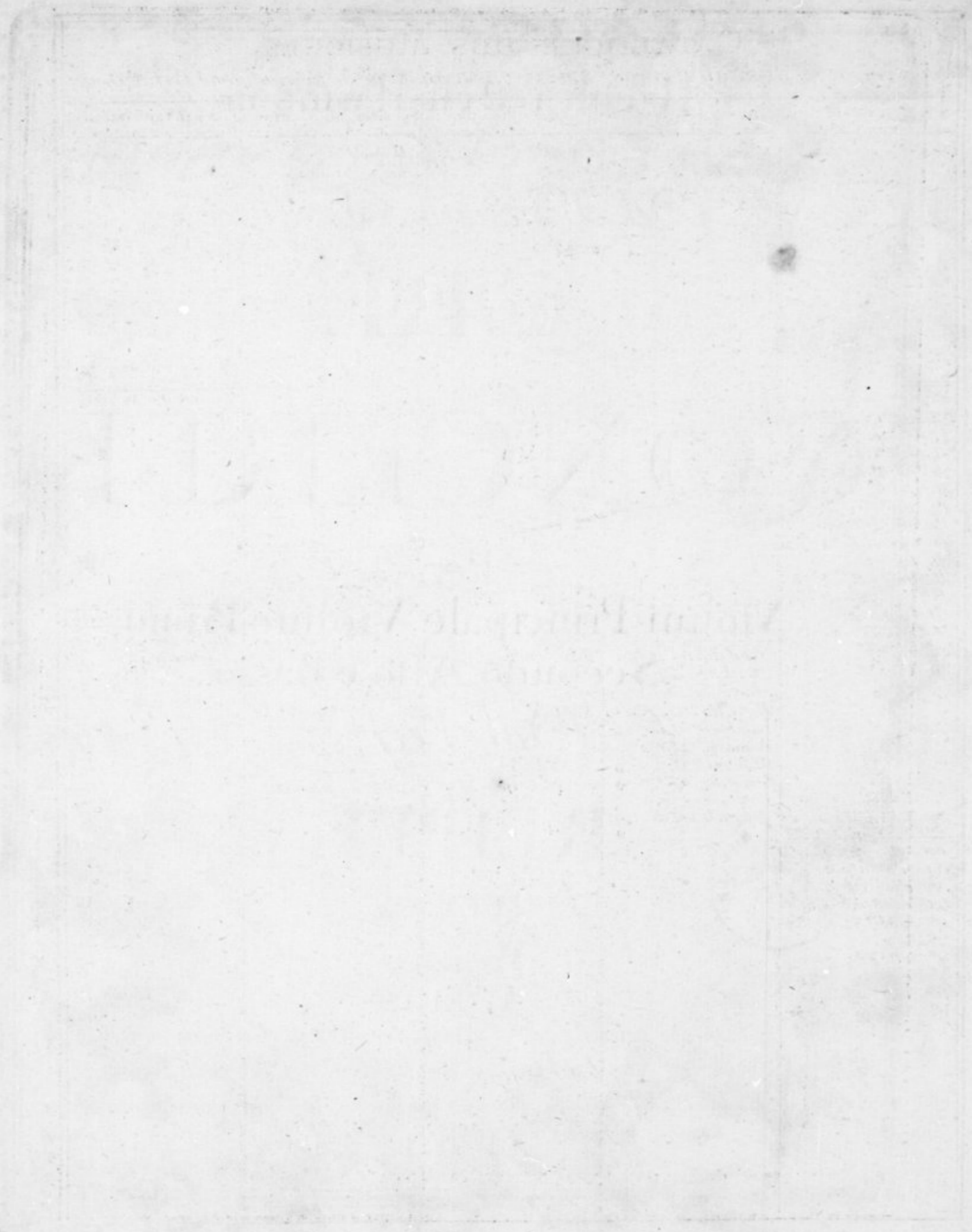

CONCERTO

Violino Principale

*Allegro*

*Handwritten signature*  
*Handwritten name*

*Violino principale*

Handwritten text on the left margin, including a vertical list of numbers and symbols.

Main body of handwritten text, consisting of several lines of cursive script, possibly a list or a series of notes.

Violino Principale

*Allegro*

*Violino Principale*

- tr**: Trill markings are present on several notes, notably on the 4th and 10th staves.
- Solo**: A 'Solo' marking is placed above the 5th staff.
- tutti**: A 'tutti' marking is placed below the 14th staff.
- Fingerings**: Fingerings are indicated by numbers 1, 2, and 3 above or below notes throughout the score.
- Triplets**: Triplet markings (a '3' in a circle) are used for groups of notes on multiple staves.
- Accents**: Accents are placed above certain notes to indicate emphasis.

*Violino Principale*

*Tutti*

*Solo*

*Tutti*

*Solo*

*Tutti*

*Solo*

*Tutti*

*Violino Principale*

*Adagio*

*Presto*

*Solo*

*Tutti*

*Solo*

tr Violino Principale

II

CONCERTO  
III

*Conspirito* Violino Principale

Violino Principale

Violino Principale

*Andante*

*Solo*

*Tutti*

*Solo*

*Tutti*

*Solo*

*dolce*

*Tutti*

*Solo*

*Tutti*

*tr Andante*

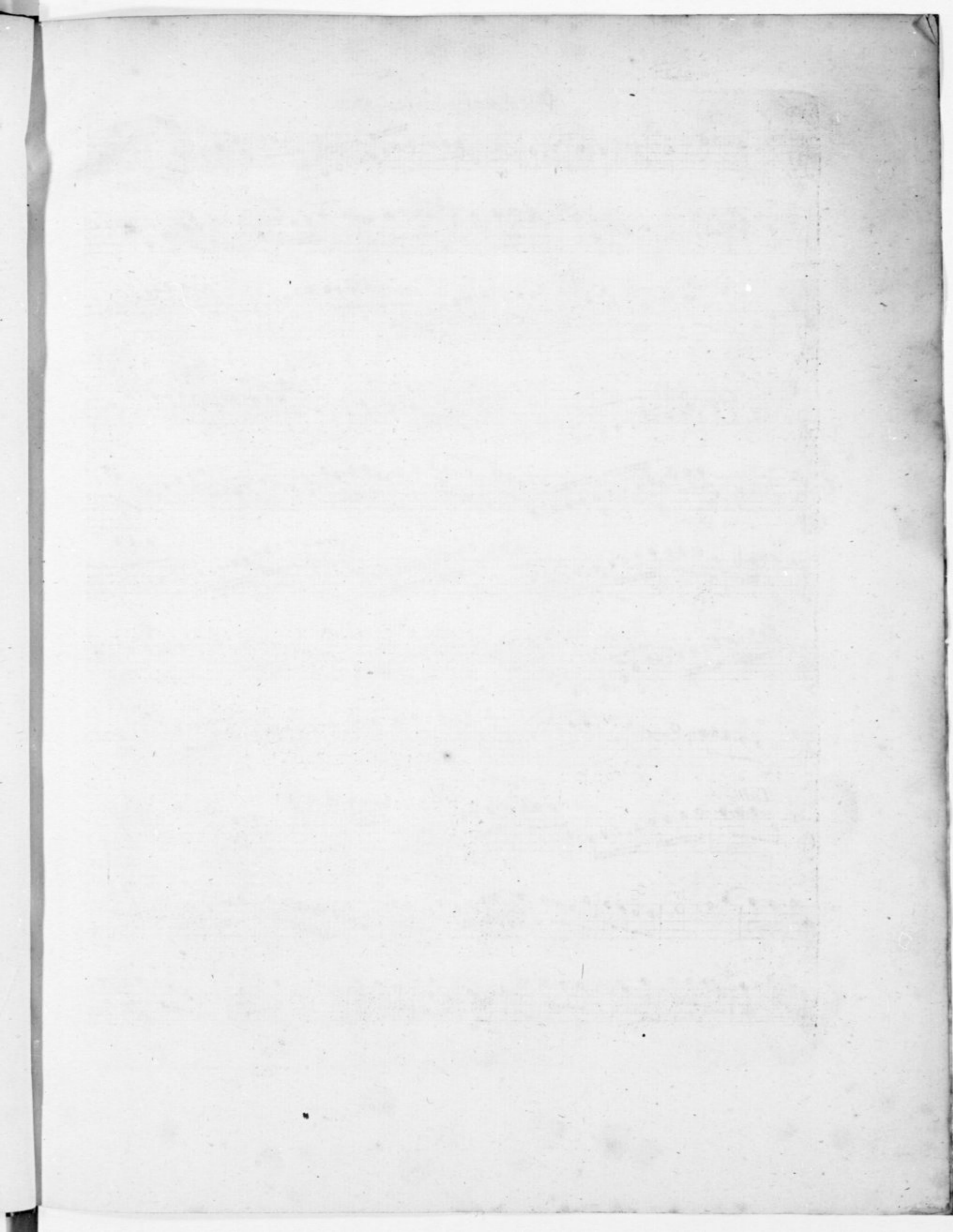

Violino Principale

*Presto*

*Solo*

*c* *dolce*

*Tutti*

*F* *Solo*

*Violino Principale*

*Tutti*

- Staff 1:** *F* (Fortissimo), *Tutti*
- Staff 2:** *Tutti*, *tr* (trill)
- Staff 3:** *Solo*, *3* (triple), *C* (Crescendo)
- Staff 4:** *tr* (trill)
- Staff 5:** *3* (triple), *3* (triple)
- Staff 6:** *P* (Piano), *F* (Fortissimo), *4 3* (quadruple and triple)
- Staff 7:** *C* (Crescendo), *dolce* (Dolce)
- Staff 8:** *P* (Piano)
- Staff 9:** *tr* (trill), *Tutti*, *F* (Fortissimo)
- Staff 10:** *tr* (trill)

