

N<sup>o</sup> VIII.

«(0)»

GRAND CONCERTO

Brillant

Pour le Violoncelle,

avec Accompagnement d'Orchestre,

Dédié à son Ami

Adolphe Steinhard,

de S. Pétersbourg,

par

BERN. ROMBERG.

Œuv. 48.

Propriété des Editeurs.

Prix 15<sup>f</sup>

PARIS,

Chez A. FARRÈRE, Éditeur des Œuvres de Beethoven, Hummel, Kuhlau, F. Hünten, Reussiger, &c.  
Rue des Petits Augustins, N. 13.  
Vienne, chez Tobie Haslinger.

[ca. 1837] A. F. 535

Mus. 4161-0-9

Sächs.  
Landes-  
Bibl.

*Adolphe Steinhard*

VIOLONCELLO PRINCIPALE.

5

mezzo.

f

diminuendo.

dolce.

1<sup>a</sup>

2<sup>a</sup>

M

A. F. 335.

*f*  
*f*  
*p*  
*f*  
*f*  
*diminuendo.*  
*p*  
*cresc.*  
*f*

A. F. 555.

VIOLONCELLO PRINCIPALE.

tr tutti. f

p

cresc. f

p

solo dolce.

VIOLONCELLO PRINCIPALE.

VIOLONCELLO PRINCIPALE.

*p*

*mezzo f.*

*tutti.*

*f*

VIOLONCELLO PRINCIPALE.

solo 3  
 f  
 dolce.  
 Violino.  
 f  
 f<sup>z</sup> 2<sup>a</sup>  
 p  
 f  
 2<sup>a</sup>

VIOLONCELLO PRINCIPALE.

A. F. 355.

VIOLONCELLO PRINCIPALE.

$\text{♩} = 408.$

LENTO.  
Grazioso.

A. F. 535.

VIOLONCELLO PRINCIPALE.

A.F. 555.

VIOLONCELLO PRINCIPALE.

1<sup>a</sup>

2<sup>a</sup> 1<sup>a</sup> 2<sup>a</sup>

2

tr

2<sup>a</sup> 3<sup>a</sup> 2<sup>a</sup>

4<sup>a</sup>

2<sup>a</sup> 3 2 3

2<sup>a</sup> 2<sup>a</sup> 3 3 3 3

A. F. 555.

VIOLONCELLO PRINCIPALE.

45

Vivace.  $\text{♩} = 152$

FINALE.

*p* *f* *p* *f* *tutti.* *f* *p* *f* *p* *f*

A. F. 535.

VIOLONCELLO PRINCIPALE.

A. F. 535.

VIOLONCELLO PRINCIPALE.

solo.  $\frac{3}{8}$

dolce.

A. F. 555.

18

VIOLONGELLO PRINCIPALE.

*f*

*p*

*f*

*f*

*tutti.*

*f*

*p*

*solo. V*

*p*

VIOLONCELLO PRINCIPALE.

VIOLONCELLO PRINCIPALE.

19

*p*

*f*

tutti.

*f*

A. F. 555.

Mms 4161  
0/9

B: Romberg, op: 48.

VIOLINO I<sup>o</sup>

1

Allegro.

CONCERTO.

A. P. 335.

Mus 4161-0-9

VIOLINO I<sup>o</sup>

tr

Ob: Fl: Fag: Cor:

f p

Fl: Fag:

Fag: Fl:

Fl: Ob: Fag:

erese.

A. P. 335.

VIOLINO I<sup>o</sup>

tutti.  
cresc. *f*  
*p*  
cresc.  
*f*  
*p*  
Solo.  
*pp*  
Fl: Fag: Ob.

VIOLINO I<sup>o</sup>

Fl: Fag:

Ob:

Ob: Fl: Fag:

mf

f p f p

Fl: Ob: Fag:

f p pp cresc.

Clar: Fl: Ob: Fag:

tutti.

f

Solo mezzo.

p

Fag: Fl: Cor.

Fl: Ob: Fag: Cor:  
cresc. *sp*

Fl: Ob: Fag:  
*f* *p* *f* *p*

cresc. *f* **tutti.**

A. P. 335.

VIOLINO I.<sup>o</sup>

LENTO  
grazioso.

Solo.

FINALE  
vivace.

VIOLINO I<sup>o</sup>

A. F. 535.

VIOLINO I<sup>o</sup>.

Solo.

Harmonie.

Fl: Ob: 1<sup>o</sup>

Fl: Ob: Fagotti

Fl: Ob:

Fl: Ob: Fagotti.

2 Ob: Fl: Fag:.

mf p f

pp ten.

A. F. 335.

Allegro.  
CONCERTO.

A. F. 335.

Mus. 4161-0-9

VIOLINO 2º

Solo.

A. F. 335.

VIOLINO 2<sup>o</sup>

5

*p* *cresc.* *f* *tutti.* *p* *cresc.* *f* *p* *pp* *Solo.*

A. P. 355.

VIOLINO 2<sup>o</sup>

A. F. 335.

VIOLINO 2<sup>o</sup>

5

A. F. 335.

VIOLINO 2º

LENTO  
Grazioso.

Solo.

2

A. F. 335.

VIOLINO 2°

FINALE  
Vivace.

*Solo*

*p*

*tutti.*

*f*

*p*

*f*

*Solo.*

*p*

*mf*

*p*

*f*

A. F. 335.

VIOLINO 2°

A. F. 535.

VIOLINO 2<sup>o</sup>

A. F. 335.

VIOLINO 2<sup>o</sup>

*tutti.*  
*f*

*Solo.*  
*p*

*f f p f f p*

*pp*

*tutti.*  
*f*

*p*

A. F. 535.

B; Romberg, op. 48.

VIOLE.

1

CONCERTO.

Allegro.

A. F. 535.

Mus. 4161-0-9

VIOLE.

- Measure 10: *f*
- Measure 11: *f*
- Measure 12: *f*
- Measure 13: *f*
- Measure 14: *f*
- Measure 15: *sf*
- Measure 16: *sf*
- Measure 17: *pp* (handwritten in red), *cresc.*, *f*
- Measure 18: *f*
- Measure 19: *f*
- Measure 20: *p*, *p*, *cresc.*, *f*, *tutti.*
- Measure 21: *f*
- Measure 22: *f*
- Measure 23: *f*

A. P. 335.

VIOLE.

A. F. 535.

VIOLE.

pp cresc. f tutti.

Solo mezzo. p

4 3

sp sp

cresc. f f f p

3 cresc. tutti. f

A. F. 335.

VIOLE.

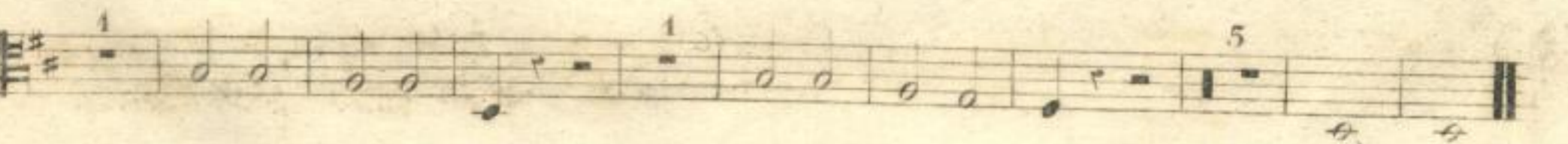
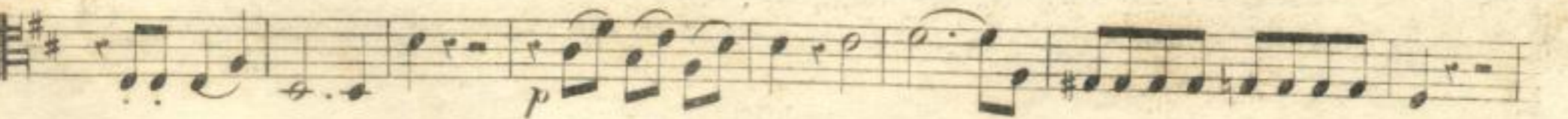

VIOLE.

FINALE.

Vivace.

Solo

*p*

tutti.

*f*

Solo.

*f*

*p*

*mf*

*p*

*f*

*p*

2 2 2 9

VIOLE.

A. P. 335.

VIOLE.

B: Romberg, op: 48.

VIOLONCELLO e BASSO.

1

Allegro.

CONCERTO.

A. F. 555.

Mus. 4161-0-9

VIOLONCELLO e BASSO.

A. F. 355.

VIOLONCELLO e BASSO.

5

A.F. 335.

VIOLONCELLO e BASSO.

VIOLONCELLO e BASSO.

LENTO  
grazioso.

Solo.

A. F. 335.

VIOLONCELLO e BASSO.

FINALE  
vivace.

Solo

*p*

9

*f* *p*

2

*f* *p*

*pp* *f*

mezzo.

5

1

tutti.

*f*

1

*f* *morendo.* *p*

1

VIOLONCELLO e BASSO.

Solo.

1 1 1 1 1 1 1

1 1 1 1

2 2 2

3 3 3

3 3 3 4

mf f p mf f

1 ten. 1 1 1 1

p pp

A. F. 535.

VIOLONCELLO e BASSO.

1

tutti.

Solo.

p

3

f f p f f p

pizz.

coll' arco.

f tutti.

p

f

A. F. 335.

B: Romberg, op. 48.

Allegro.

FLAUTO...

1

CONCERTO.

A. F. 335.

Mus. 4161-0-9

FLAUTO.

A. F. 335.

FLAUTO.

LENTO  
Grazioso.

FINALE  
Vivace.

FLAUTO.

18 *p* 8 *pp* 33

*tutti.* *f*

*Solo.* 63 *morendo.* *p*

4 *f* *p* 4 *f* *p* 6 *f*

12 *p* 33 *pp* 31

34 *tutti.* *f* 58 *p*

4 *tutti.* *f*

5 *p* *f*

A. P. 335.

Allegro.

CONCERTO.

A. F. 335.

Mus. 4161-0-9

OBOE 1º

LENTO Tacet.

FINALE  
vivace.

A. F. 335.

OBOE 1<sup>o</sup>

A. F. 335.

CONCERTO. Allegro.

A. F. 335.

Mus. 4161-0-9

OBOE 2°

LENTO Tacet.

FINALE  
vivace.

34 tutti.

*f*

*p*

1

2

Solo.

66 tutti.

*f*

85

1

4

Solo.

7

7

53

*f*

*pp*

31

54 tutti.

*f*

Solo.

tutti.

71

*f*

4

*p*

*f*

A. F. 335.

Allegro.

CONCERTO.

A. F. 535.

Mus. 4161-0-9

FAGOTTO 1<sup>o</sup>

18 5 22

*p* *f* *p* *f* *p*

*f* *f* *tutti.* *Solo.*

LENTO  
Grazioso.

19 18 6 36

*f* *p* *f* *p* *f* *p* *f* *p*

*f* *f* *tutti.* *Soli.*

FINALE  
Vivace.

34 36

*f* *p*

*f* *f*

Staff 1: *f*

Staff 2: *f*

Staff 3: *f*

Staff 4: Solo. 85, 66, *tutti.*, *f*

Staff 5: *f*, *morendo.*, 4 Solo. 60, 7, 7, 4, *f*, *f*, *f*

Staff 6: *p*, 12, *p*, 35, *p*, 34

Staff 7: 34, *tutti.*, *f*

Staff 8: Solo. 13, *p*, 29

Staff 9: *p*, 8, *p*, 4

Staff 10: *tutti*, *f*, 3

Staff 11: *p*, *f*

A. P. 335.

Allegro.

CONCERTO.

- Staff 2: Continues with forte (*f*) dynamics.
- Staff 4: Returns to forte (*f*) dynamics.
- Staff 5: Continues with forte (*f*) dynamics.
- Staff 11: Continues with piano (*p*) dynamics.

A. F. 535.

Mus. 4161-0-9

FAGOTTO 2º

18 *p* 5

5 22 5 *f*

*tutti.* *f*

*Solo.* 48 *p*

46 *tutti.* *f*

LENTO  
grazioso.

19 *f* *p* *f* *p*

18 10 56 *f* *p* 1

FINALE  
vivace.

34 *tutti.* *f* *p*

*f*

FAGOTTO 2°

A.P. 335.

Allegro.

CONCERTO.

A. F. 335.

Mus. 4161-0-9

CORNO 1<sup>o</sup>

in D.  
 LENTO  
 Grazioso. *f* *p* 6 11

18 13 8 27

in A. 34 tutti.

FINALE  
 Vivace. *f*

Solo. 39 *p* 38 66

tutti. *f*

4 Solo. 60 7 7 93

*f* morendo. *f* *f* *f*

34 tutti. *f*

Solo. 74 tutti. *f*

*f*

Allegro.

CONCERTO.

A. F. 355.

Mus. 4161-0-9

