

Flûte traversière 1

Joseph Bodin de Boismortier

(ca. 1689 - 1755)

Sonata III

**from: "SIX SONATES
à quatre parties différentes
et également travaillées"**

op. 34 / 3

Pour 3 Flutes-traversières, Violõs, ou autres Instuments,
avec la Baße

Published by
Franz-Rudolf Kuhnen

Sonata III

Andante

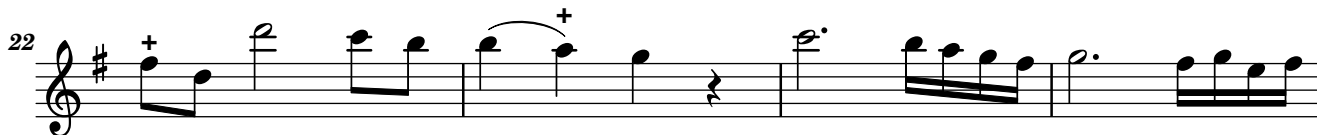

Presto

Adagio

6

11

17

Allegro

7

13

20

26

31

37

43

48

54

Piano