

Sinfonie

FÜR

GROSSES ORCHESTER

componirt von

LOUIS SPOHR.

Erste Abtheilung

DER FRÜHLING.

Uebergang zum Frühling.

DER WINTER.

Zweite Abtheilung

DER HERBST.

Einleitung zum Herbst.

DER SOMMER.

143^{tes} Werk.

(Die 9^{te} der Sinfonien.)

Partitur, Pr. 3½ Thlr.

Orchester, Pr. 7 Thlr.

Eigenthum der Verleger.
SCHUBERTH & CO, HAMBURG, LEIPZIG & NEW-YORK.

Die Jahreszeiten.

SINFONIE

von

LOUIS SPOHR.

Erste Flöte.

ERSTE ABTHEILUNG.

Der Winter.

Allegro maestoso.

Erste Flöte.

Erste Flöte.

Erste Flöte.

Q

Der Uebergang zum Frühling.

Listesso tempo.

Moderato.

Der Frühling.

Presto.

Erste Flöte.

ZWEITE ABTHEILUNG.

Der Sommer.

Largo.

Einleitung zum Herbst.

Allegro vivace.

Der Herbst.

Lo stesso tempo.

Erste Flöte.

Erste Flöte.

Die Jahreszeiten.

SINFONIE

von

LOUIS SPOHR.

Zweite Flöte.

ERSTE ABTHEILUNG.

Der Winter.

Allegro maestoso.

Zweite Flöte.

G

f dim. p f dim.

H

p f dim. f dim. f dim.

I

p fz p fz f f

K

f dim.

L

p pp f dim.

M

fz dim. pp mf

N

fz p f >

O

ff

Der Uebergang zum Frühling.

Allegretto tempo.

A single staff of music in C major, 2/4 time. It starts with a dynamic of *pp* and includes a fermata. The tempo changes to *poco ritard.* towards the end, marked with a '3' and a '2' below the staff.

Der Frühling.

Moderato.

Zweite Flöte.

ZWEITE ABTHEILUNG.

Der Sommer.

Largo. **A** 7 **B** 7 **C** 3 **D** 1 **E** 3

p cresc. dim. *p* *pp* *cresc.* *pp* *mf*

Einleitung zum Herbst.

Allegro vivace.

p *cresc. fz >* *cresc.* *fz = f*

Der Herbst.

Lo stesso tempo. **A** **B** 3 **C** 22 **D** **E** 29

f *p* *f* *tr.* *dim.*

Zweite Flöte.

Die Jahreszeiten.

SINFONIE

von

LOUIS SPOHR.

Erste Oboe.

ERSTE ABTHEILUNG.

Der Winter.

Allegro maestoso.

Erste Oboe.

ff p f

tr

3

1

1

p

f

p

8

p

cresc.

f

Allegretto tempo. Der Uebergang zum Frühling.

1 16 2

p poco ritardando

Der Frühling.

Moderato.

1 3 3 1 3

p p mf

p

cresc.

1 2 1

3 2 p <<< f

B 9 1 3 1 5

p p

Erste Oboe.

C 1

p *f*

Presto.

tr *p* *f* *cresc.* *f* *cresc.* *f* *f* *p*

Moderato.

ritard. *mf* *p* *p* *tr* *3* *1* *6* *p* *f* *tr* *E* *3* *1* *p* *p* *2* *3* *poco ritard.*

Detailed description of the musical score: The score is written for the first oboe in G major, common time. It begins with a dynamic of piano (p) and a first ending bracket. The tempo changes to Presto, marked with a 4-measure rest and a dynamic of piano (p). The music features a variety of articulations, including trills (tr), accents, and slurs. Dynamics range from piano (p) to fortissimo (f). Performance instructions include 'cresc.' (crescendo) and 'ritard.' (ritardando). The tempo changes to Moderato, marked with a 3-measure rest and a dynamic of mezzo-forte (mf). The score includes several triplet markings (3) and first/second ending brackets. The piece concludes with a dynamic of piano (p) and a 'poco ritard.' instruction.

ZWEITE ABTHEILUNG.

Der Sommer.

Largo.

12 A 5

p *cresc. f* *pp*

B

1

p *fz*

1 C 8 D 1

p *cresc.* *pp*

3

E

3

Einleitung zum Herbst.

Allegro vivace.

9

p *cresc.* *fz* *p* *cresc.* *fz*

A

Der Herbst.

Lo stesso tempo.

1

f *dim.* *p* *f* *dim.*

A

8

B 3

f

C

pp *f*

1

p *p* *f*

5

Erste Oboe.

Erste Oboe.

Die Jahreszeiten.

SINFONIE

von
LOUIS SPOHR.

Zweite Oboe.

ERSTE ABTHEILUNG.

Der Winter.

Allegro maestoso.

1

f

3

1

1

2 A

f

1

8 B f

f *p* *f* *p* *f* *p* *f* *p*

3

5 C 12 D 6

p *f* *p* *f* *p* *f* *p* *f* *p*

fz

E 1

f

F

tr

7 G

2

ff

Zweite Oboe.

- Staff 2:** Continues the triplet pattern, alternating between *p* and *f dim.* dynamics.
- Staff 4:** Features a triplet and a single note, with dynamics *f* and *f*.
- Staff 6:** Starts with a fermata marked **L 1**, followed by triplets and dynamics *f dim.*, *f*, and *pf*.
- Staff 7:** Shows alternating dynamics *p* and *f*, with a fermata marked **1** and **M 22**.

Zweite Oboe.

Lo stesso tempo. Der Uebergang zum Frühling.

Moderato. Der Frühling.

Presto.

Moderato.

Zweite Oboe.

ZWEITE ABTHEILUNG.

Der Sommer.

Largo.

12 A 7 B 9 C 8 D viol.1. 4 E 3

pp cresc. mf

Allegro vivace.

Einleitung zum Herbst.

9 3

p cresc fz > p cresc fz > f

A

L'istesso tempo.

Der Herbst.

1 dim. p 1 f > dim.

A 8 B 3 f

C 22 D f

Zweite Oboe.

Die Jahreszeiten. SINFONIE

von
LOUIS SPOHR.

Erste Clarinette (in A).

ERSTE ABTHEILUNG.

Der Winter.

Allegro maestoso.

Erste Clarinette(in A).

p *f* *dim.* *ff* *dimin.* *p* *ff*
E
ff *f*
F
ff
G 4
p
f *dim.* *p* *f* *dim.* *f* *dim.*
H 6 3
pp *ff* *p* *ff* *p* *ff* *cresc.*
I
f *ff* *p* *p*

Erste Clarinette(in A).

Erste Clarinette(in A).

tr
ff
p
f
pp
cresc.
f
p
cresc.
f

Lo stesso tempo. Der Uebergang zum Frühling.

pp
pp
cresc.
f
ritard.

Moderato. Der Frühling.

p
f
p
f
p
cresc.
f
tr
1.
2.

Erste Clarinette(in A).

2.
1
pp *f* *f*

B
2
1
p *p* *p*

1 *tr.* 1
f *p*

C
f *p*

cresc. *f*

Presto. 4
p *f* *p* *cresc.*

2.
2 1 1 1
p *cresc. f*

f *p* *f*

1. 2. *sfz* *Poco rit.*
cresc. *f* *f* *p*

Moderato. 1 3 *tr.* 1
p *f* *p*

f *p*

p *cresc.* *f* *tr.* 1

Erste Clarinette(in A).

ZWEITE ABTHEILUNG.

Largo.

Der Sommer.

Erste Clarinette (in A).

Allegro vivace.

Einleitung zum Herbst.

Listesso tempo.

Der Herbst.

Erste Clarinette(in A).

Erste Clarinette(in A).

Die Jahreszeiten.

SINFONIE

von

LOUIS SPOHR.

Zweite Clarinette (in A).

ERSTE ABTHEILUNG.

Der Winter.

Allegro maestoso.

Zweite Clarinette(in A).

Zweite Clarinette (in A).

Zweite Clarinette(in A).

Der Uebergang zum Frühling.

Q Listesso tempo.

16

poco ritard.

2

Moderato.

Der Frühling.

Zweite Clarinette (in A).

f *p*
cresc. *f* *pp* *f*
f *p* *f* *p*
f *p*
cresc. *f* *p*
p *pp*
Poco ri - tar - danto.

ZWEITE ABTHEILUNG.

Der Sommer.

Largo.

pp *f* *p*
cresc. fz *p* *fz* *p*
p cresc. fz dim. cresc. fz dim. p *pp*
f dim. pp cresc. pp f dim.
p f

Zweite Clarinette (in A). Einleitung zum Herbst.

Allegro vivace.

Lo stesso tempo.

Der Herbst.

Zweite Clarinette (in A).

Die Jahreszeiten.

SINFONIE

VON
LOUIS SPOHR.

Erster Fagott.

ERSTE ABTHEILUNG.

Der Winter.

Allegro maestoso.

Erster Fagott.

Erster Fagott.

Erster Fagott.

Der Uebergang zum Frühling.

Allegretto
Listesso tempo.

19

2

poco ritard.

Der Frühling.

Moderato.

Presto.

Moderato.

Erster Fagott.

cresc. - - - f
p *f*
p *pp* *mf* *p* *p*
f *p*
E
poco rit.

ZWEITE ABTHEILUNG.

Largo.

Der Sommer.

12 A 3
p *cresc.*
p *f*
f f
D 1 *E*
dim. *pp cresc.* *pp* *f* *p* *f dim.*

Einleitung zum Herbst.

Allegro vivace.

7
p *cresc. fz* *p*
A
cresc. fz *f*

Erster Fagott.

Der Herbst.

Listesso tempo.

The score is divided into sections labeled A through F:

- Section A:** Starts with a first ending bracket (1) and includes dynamics *f*, *dim.*, and *p*.
- Section C:** Includes a first ending bracket (1) and dynamics *dim.*, *p*, *f*, *p*, and *p*.
- Section E:** Includes a first ending bracket (2), a second ending bracket (14), and dynamics *dim.* and *f*.
- Section F:** Includes a first ending bracket (1) and dynamics *dim.*, *p*, and *pp*.

Erster Fagott.

p *pp* *cresc.* *ff* *f*

G 1 *f* 1 *f*

H 2

I 1 *p* *f* *p* *p*

K 3 *f* *f*

L *p*

7 *f*

dim. *p* *f*

Fine.

Die Jahreszeiten. SINFONIE

von
LOUIS SPOHR.

Zweiter Fagott.

ERSTE ABTHEILUNG.

Der Winter.

Allegro maestoso.

Zweiter Fagott.

Zweiter Fagott.

1 M 1

f *dim.* *p* *f*

fz *dim.* *mf* *fz* *fz* *p*

p *fz* *p* *fz* *fz* *f* N

ff

0 7 *p* *f* *f* *p*

1 P 1 *f*

4 *pp* 3 *f*

Der Uebergang zum Frühling.

Q Listesso tempo.

19 2

poco ritard.

Zweiter Fagott.

Der Frühling.

Moderato.

Viol. I.

A.

B.

C.

Presto.

Moderato.

Zweiter Fagott.

5 12 1 p f p E 14 rit.

ZWEITE ABTHEILUNG.
Der Sommer.

Largo. A B Fag. I. Fag. II. 1 f p

12 7 2 p f dim. pp cresc.

C 5 D 1 f p

pp f p f dim.

E 3

Einleitung zum Herbst.

Allegro vivace.

A 7 p cresc. fz p p cresc. fz f

Der Herbst.

Lo stesso tempo.

1 f dim. f

A 8 B f

f

C 1 f dim.

Zweiter Fagott.

Zweiter Fagott.

8 **H 4**

I 1 *dim.* **3**

cresc. **3**

K

L

7

dim. **p** **Fine.**

Die Jahreszeiten.

SINFONIE

von

LOUIS SPOHR.

Erstes Horn.

ERSTE ABTHEILUNG.

Der Winter.

Allegro maestoso.

In D. *f*

1 1 9

1 A 12 B 1 3 3 3 3

p f f p f

p f p f p f p f p dim. p

C 1 1

p f^z dim. pp

1 D 1

f^z p p f^z dim. p f^z

E

2 1 2 1 F

ff

7

Erstes Horn.

G

5 3 3 11 H 6 *pp* 2

9 I 1 1 9

K 1 1 1

4 L 11 M 23 N 20

7 *pp* *cresc.* - - - *f* 2

L'istesso tempo. Der Uebergang zum Frühling.

Q 1 16 2

pp **In G.** *poco ritard*

Moderato. Der Frühling.

Viol. I. 1 3 2 3 A 4

In G. *p* *p* *cresc.* *f* *pp*

9 C 8 **Presto.** 11 1. 2. 25 1. 2. *poco rit.*

1 3 5 *pp* *cresc.* *f* *pp*

2 9 C 8 11 1. 2. 25 1. 2. *poco rit.*

p 1 1 1 5 2

Moderato.

Erstes Horn.

Viol. I. **Solo**

ZWEITE ABTHEILUNG.

Der Sommer.

Largo.

Solo

In E.

Allegro vivace.

Einleitung zum Herbst.

Solo

L'istesso tempo.

Der Herbst.

Solo

In Fis.

Erstes Horn.

D

Fine

Die Jahreszeiten.

SINFONIE

von

LOUIS SPOHR.

Zweites Horn.

ERSTE ABTHEILUNG.

Der Winter.

Allegro maestoso.

In D. *f*

1 1 9

1 *p* *f* 12 *f* *p* *f* *p* *f* *p* *f* *p* *dim*

1 *p* *f* *p* *f* *p* *f* *p* *f* *p* *dim* *pp*

1 *fz* *fz* *p* *fz* *dim* *pp*

1 *fz* *fz* *p* *p* *fz*

dim. *p* *fz* *fz* *E*

1 2 1 2

1 *F*

7 *G* 5 *f* *dim.* *p* 11 *H* 6

Zweites Horn.

pp 2 pp ff 1 1
 1 9 K 1 f
 1 1 4 L 11 M 23 N 20
 ff 0 8
 4 P 1 f
 7 pp cresc. f 2

Stesso tempo. Der Uebergang zum Frühling.

19 2
 poco ritardando.

Moderato. Der Frühling.

1 Viol.1. 3 4 A 8 1. 2.
 In G p cresc. f pp p 3 = 5
 1 B 9 2 7 C 8
 Presto. 11 1. 2. 1. 2. Moderato. 2 3
 1 1 25 1 5 poco ritard. Viol.1. p
 17 pp cresc. f pp 2
 15 E 8 poco ritard
 mf p pp morendo

ZWEITE ABTHEILUNG.

Der Sommer.

Largo.

12 A 7 B 9 C 2 Cor. 1. 1

In E.

2 D 1 cresc. 4 E 3

pp *pp*

Einleitung zum Herbst.

Allegro vivace.

5 p 10 A

Der Herbst.

Listesso tempo

13 A 4 cresc. B 3

In Fis.

1

C 22 D In G. f

E 36

dim. *p*

Zweites Horn.

Fine.

Die Jahreszeiten.

SINFONIE

von

LOUIS SPOHR.

Drittes Horn.

ERSTE ABTHEILUNG.

Der Winter.

Allegro maestoso.

In H. **f**

1

f *dim.* **p** **f** *dim.* **p**

1 **A** 2 2 **p** **f** **p**

2 **B** 1 3 3 **f** **p** 12 **C** 12 **D** 7 **E** 22 **F** 13 Fl. *d* *d* *b* *b*

p **f** **p**

G 2 2 3 3 **f** **p** 9

H 13 **p** 3 **I** 1 1 **ff**

5 **f** *dim.* **p** **f** *dim.* **p** **K**

7 10 **L** 3 3 3 3 **f** *dim.* **f** **p** **f** **p**

M 1 1 **p** **pp** **p**

Drittes Horn.

1 1

fz p pp

p fz dim. fz

fz p f

10 *ff*

9 *f p*

2 P 1

f p pp

3

pp cresc. f

Allegretto. Der Uebergang zum Frühling.

19 2

In C. *poco ritardando*

Der Frühling.

Moderato. Viol. 1.

In C. 13 A 8 1. 2. B 9 12 C 8

3 10 *pp*

Presto. 1 3 p *cresc. f f* 9 p

Moderato. 20 E 8 1. 2. 3 5 *ritard.*

42 *pp mf p pp morendo*

ZWEITE ABTHEILUNG.

Largo.

Der Sommer.

6: 2 A 7 B 7

In H. *f* *dim.* *pp* *pp* *f* *pp* *f* *p*

dim. *ppp* *f* *dim.* *pp* *pp* *cresc.*

pp

Allegro vivace.

Einleitung zum Herbst.

15 A

In D. *p* *cresc.* *fz* > *f*

L'istesso tempo.

Der Herbst.

1 1 3 A 9

p *f* > *dim.* *f* *dim.*

B 4 10 C 2 1 6 p

f *dim.* *f* *p* *p*

f *f*

dim. *p*

E 19

Drittes Horn.

Fine.

Die Jahreszeiten.

SINFONIE

von

LOUIS SPOHR.

Viertes Horn.

ERSTE ABTHEILUNG.

Der Winter.

Allegro maestoso.

In H. *f*

1 1 5

f *dim.* *p* *f* *dim.* *p*

p 1 A 2 2 *p*

2 B 1 12 C 12 D 7 E 22 F 13 Fl. Ob. *f*

G 2 3 3 *f* *dim.*

9 H 13 *p* 3 I 1 *f*

1 5 3 3 *f* *dim.* *p* *f* *dim.*

K 7 10 L 3 *p* *f* *p* *f* *p* *f* *p* *f* *f* *f* *p* *pp*

M 1

Viertes Horn.

dim. pp
p *fz* *p* *pp*
1
1
1
dim. p *fz* *N* *fz* *p* *f*
10 *f*
9 *f*
2 P 1 *f* *p* *pp*
3 *pp* *cresc.* *f*

Allegretto. Der Uebergang zum Frühling.

19 *2*
poco ritardando

Der Frühling.

Moderato.

Viol. 1. *In C.* *13 A 8* *1.* *2.* *B 9* *pp* *12 C 8*
3 *10*

Presto.

1 *3* *cresc.* *1.* *2.* *9*
p *p* *f* *p*
3 *cresc.* *1.* *2.* *2*
p *f* *poco ritard.*

Moderato.

20 E 8 *poco ritard.*
42 *pp* *mf* *p* *pp* *morendo*

ZWEITE ABTHEILUNG.

Der Sommer.

Largo.

6 *dim. pp* 2 A 7 B 7 *pp f pp f p*

In H. *f* *dim. ppp* C 6 *f dim. D cresc.* 2 *pp*

E *p* *morendo* *pp*

Allegro vivace.

Einleitung zum Herbst.

15

In D. *p* *cresc. fz* *f* A

Lo stesso tempo.

Der Herbst.

1 *p* *f* *dim. p* 1 *f* *dim.* 3

A 9 B 4 10 C 2 *dim.* 1 *f* *p*

6 *p* 1 *f* D *f*

dim. 1 E 19 *p*

Viertes Horn.

Cor. 3. Solo.

14 **F** 12 *cresc.* *f*

G 13 *In II.*

1 1 2 **H** 3 *p*

f

I 22 **K** *pp* *f*

L 7 *p* *f*

dim. *f* **Fine.**

Die Jahreszeiten. SINFONIE

von

LOUIS SPOHR.

Erste Trompete.

ERSTE ABTHEILUNG.

Der Winter.

Allegro maestoso.

In D.

Der Uebergang zum Frühling. - Der Frühling.

Tacet.

Erste Trompete.

ZWEITE ABTHEILUNG.

Der Sommer.

Largo. 42 **E** Erste Violine

Allegro vivace. **A**
Horn 15 *f*

Einleitung zum Herbst.

Lo stesso tempo. **B** 15 **C** 23 **D**
p *f*

Der Herbst.

2 **E** 36 **F** 13

G ^{InH.} 1 22 **H** 15 **I** 23 **K**

3 1 **L** *p*

7 1 2 *dim. p*

dim. 2 *f*

Die Jahreszeiten. SINFONIE

von
LOUIS SPOHR.

Zweite Trompete.

ERSTE ABTHEILUNG.

Der Winter.

Allegro maestoso.

In D.

Der Uebergang zum Frühling. - Der Frühling.

Tacet.

Zweite Trompete.
ZWEITE ABTHEILUNG.

Der Sommer.

Largo. 42 **E** Erste Violine.

Einleitung zum Herbst.

Allegro vivace.
Horn. **15** **A**

Der Herbst.

Listesso tempo.
13 A 9 B 15 C 23 D

1 *dim.* **2 E 36**

F 13 **1** **G** **In H. 23 H 15**

I 23 K

3 **1**

L **7** **1**

2 **2**

Die Jahreszeiten.

SINFONIE

von

LOUIS SPOHR.

Alt-Posaune.

ERSTE ABTHEILUNG.

Der Winter.

Allegro maestoso.

1 1 13 A

1 8 B 15 C 12 D 7 E 1

4 1 3 1 F 2

1 7 G 18 H 21 I 1

1 9 K 4 1

10 L 11 M 23 N 1

1 2 1

1 0 9 4 P 1

9

Der Uebergang zum Frühling. ~ Der Frühling.

Tacet.

ZWEITE ABTHEILUNG.

Der Sommer.

Largo. 42

E Erste Violine.

Einleitung zum Herbst.

Allegro vivace.

Horn.

16

Der Herbst.

Listesso tempo.

A 9 **B** 15 **C** 23 **D**

Die Jahreszeiten.

SINFONIE

von

LOUIS SPOHR.

Tenor-Posaune.

ERSTE ABTHEILUNG.

Der Winter.

Allegro maestoso.

1 1 13 A 1

8 B 15 C 12 D 7 E 1

4 1 3 1 F 1

1 7 G 18 H 21 I

1 1 9 K 4 1

10 L 11 M 23 N 1

4 1 2 1

1 0 9 4 P 1

9

Der Uebergang zum Frühling. - Der Frühling.

Tacet.

Tenor-Posaune.

ZWEITE ABTHEILUNG.

Der Sommer.

Largo. 42 **E** Erste Violine.

Einleitung zum Herbst.

Allegro vivace. **Horn. 16 A**

f Der Herbst.

Listesso tempo: **13 A 9 B 15 C 23 D**

2 E 36 F

11 G 22 H 15

I 23 K

2

L 11 1

2 2

Die Jahreszeiten. SINFONIE

VON
LOUIS SPOHR.

Pauken.

ERSTE ABTHEILUNG.

Allegro maestoso. **Der Winter.**

In H und Fis.

6 tr 3 tr tr

p *p* *dim.* *pp* *mf*

1 A tr 6 tr

pp *p* *f* *pp*

1 B 12 C 3 *pp*

pp *f* *p* *p*

4 D 7 E 1 tr 1 tr 18 F 3 tr 1

f *f*

1 tr 9 G 18 H 13 tr tr 2 I tr

p *p* *f*

6 tr 3 tr tr

p *p* *dim.* *pp* *mf*

1 K 7 tr 9 L 3 *p*

pp *p* *p*

1 *p p f p f p f p f p pp* tr M 2 tr 10 tr

pp

2 tr 2 N tr tr tr tr 11

pp *f*

Pauken.

Tr *f*
 13 *pp* 1 *f* *tr* **P** *tr* *tr* *tr* *tr* *f*
 1 *tr* *tr* *tr* *tr* *tr* *f*

dim. p mf pp pp cresc. f

Q
L'istesso tempo.

Der Uebergang zum Frühling.

16 *pp* 2 *poco ritard.*

Der Frühling.

Moderato. A 1 15 8 1. 2. *1. Viol.* **B** 1 *tr* *tr* *tr* *tr* *tr* *tr*
 3 3 4 5 *cresc. f* *mf*
p *pp* 2 *pp* 2 *p* 1 *p* 9 **C** 8

Presto. 11 1. 2. 25 1. 2. 2 **Moderato.** *1. Viol.* 26 *tr* *tr* 1
 1 1 5 *poco ritard.* 1 2 *pp* *cresc. f*
 1 1 1 1 2 2 2 1 17 **E** 12 3 *poco ritard.*

mf *p* *pp* *pp* *p* *p* *p*

ZWEITE ABTHEILUNG.

Der Sommer.

Largo. 12 **A** *tr* 3 *tr* 1 **B** 5 *tr* *tr* *tr* *tr* *tr* *tr* *morendo*
 1 *pp* *pp* *mf* *dim. pp* *pp-f* *p pp-f* *p pp*
C 3 *tr* 1 *tr* **D** *tr* *tr* *tr* *tr* **E** *tr* 3
pp *dim.* *pp* *mf dim. pp* *pp cresc. fz* *mf dim.*

Pauken.

Einleitung zum Herbst.

Allegro vivace.

Der Herbst.

Lo stesso tempo.

1. Viol.

Die Jahreszeiten.

SINFONIE

von

LOUIS SPOHR.

Erste Violine.

ERSTE ABTHEILUNG.

Der Winter.

Allegro maestoso.

Erste Violine.

p *fp* *p* *fz* *p* *dim.* *pp*

fz *p* *fz* *p* *fz* *p* *fz* *p* *fz*

p *fz* *p* *fz* *p* *fz* *p*

cresc. **I** 1 **ff** 2

1 **p**

K *fz* *fz* *fz*

dim. *cresc.* 1 **f**

2 *f* *dim.* *p* *pp*

pizz. **L** *arco* 3

1

tr **f** *f* *p* *f* *p* *fz* *p* *fz* *dim.*

M *pp* *fz* *dim.*

f *fz* *p* 4 1 3 1

Erste Violine.

mf *fz* *fz* *fz* *p* *dim.*
pp *f* *dim.* *fz* *p* *fz*
fz *p* *f*
fz *pizz.* *p*
arco *f*
pizz. *arco* *cresc.* *f*
p *pp* *f* *ff*

Der Uebergang zum Frühling.

Lo stesso tempo.

Der Frühling.

Moderato.

Multiple staves of music in G major, 3/4 time. The first staff starts with a *p* dynamic and includes a *mf* dynamic. The second staff features a *f* dynamic. The third staff is marked with a *p* dynamic and includes a section labeled 'A' with trills. The fourth staff has a first ending (1.) and a second ending (2.), both starting with a *p* dynamic. The fifth staff includes a *f* dynamic and a section labeled 'B'. The sixth staff starts with a *p* dynamic and includes a *pp* dynamic. The seventh staff begins with a *f* dynamic and includes a *dim.* marking. The eighth staff starts with a *p* dynamic and includes a *mf* dynamic. The ninth staff includes a section labeled 'C' and ends with a *p* dynamic. Various musical notations such as trills, slurs, and accents are present throughout.

Erste Violine.

tr. *cresc.* *f*

Presto.

p *f*

1. 2. *cresc.* *f* *p* *p*

cresc.

f *p* *f*

p *f*

1. 2. *p* *cresc.* *f* *p* *f* *p*

Moderato.

poco rit. *dim.*

mf *p*

f *p* tr.

Erste Violine.

- Staff 1: *tr*, *cresc.*, *f*, *p*
- Staff 2: *tr*, *tr*, *tr*
- Staff 3: *cresc.*, *f*
- Staff 4: *p*, *pp*, *cresc.*, *f*
- Staff 5: *dim.*, *p*, *fff*, *p*
- Staff 6: *tr*
- Staff 7: *p*, *tr*, *tr*
- Staff 8: *cresc.*, *f*, *p*
- Staff 9: *p*
- Staff 10: *poco rit.*, *pp*, **1**

ZWEITE ABTHEILUNG.

Der Sommer.

Largo.
con sordini

Allegro vivace. Einleitung zum Herbst.

6
Senza sordini p
mf
f
p
p
mf
f
A

Der Herbst.

Listesso tempo.

p
cresc.
f
dim.
cresc.
f
A
p
B
cre - scen - do f
C
pp
f
dim. - - - *p* *f* *dim.*
p
mf *dim.*

Erste Violine.

Erste Violine.

Die Jahreszeiten

SINFONIE

von

LOUIS SPOHR.

Zweite Violine.

ERSTE ABTHEILUNG.

Der Winter.

Allegro maestoso.

Zweite Violine.

mf *fz* *fz* *fz* *p* *p* *dim.*

D *pp* *f* *fz* *p* *fz* *dim.*

E *f*

F *cresc.* *ff* *tr* *pp* *pizz.*

G *arco* *p*

3 *2* *pizz.* *arco* *1* *pizz.*

arco *pizz.* *arco* *cresc.*

dim. **H** *pp* *fz* *p* *fz*

Zweite Violine.

Zweite Violine.

Allegretto tempo. Der Uebergang zum Frühling.

Moderato. Der Frühling.

Zweite Violine.

tr
 p $cresc.$ f

Presto.

p f

p $cresc.$ f p f p

p $cresc.$

p f

p f p $cresc.$

f p $dim.$

Moderato.

$cresc.$ mf p

f p tr

Zweite Violine.

- Staff 4: *p*, *fz*, *p*.
- Staff 5: *cresc.*, *mf*, *p*.
- Staff 6: *p*, *tr*.
- Staff 7: *cresc.*, *f*, *E*, *p*.
- Staff 8: *pp*.
- Staff 9: *poco rit.*, *pp*, *1*.

ZWEITE ABTHEILUNG.

Der Sommer.

Largo.
sul G loco

pp con sordini

pp

fz fz *p* *pp* *mf*

fz *p* *pp* *pp*

dim. **A** *pp*

The musical score for the second violin part consists of five systems of music, each with a unique section label (B, C, D, E) and various performance markings.

Zweite Violine.

Allegro vivace.

Einleitung zum Herbst.

10

senza sordini

mf *f* *mf* *f* *f*

A

Der Herbst.

Listesso tempo.

p *f* *dim.* *p*

cresc. *f*

A *p*

B *f*

C *pp* *f* *dim.*

p *f* *dim.* *p*

cresc. *f* *dim.* *p*

- Staff 1: *cresc.* and *f*
- Staff 8: *pp* and *cresc.*
- Staff 9: *f*

Zweite Violine.

Zweite Violine.

Key markings and dynamics include:

- Staff 7: **L** (Lento), **C** (Crescendo), **f** (forte)
- Staff 8: **pp** (pianissimo), **p** (piano)
- Staff 10: **f** (forte)
- Staff 11: **dr** (decrescendo)
- Staff 12: **dim.** (diminuendo), **p** (piano), **dim.** (diminuendo)
- Staff 14: **f** (forte)

Fine.

Die Jahreszeiten.

SINFONIE

von

LOUIS SPOHR.

Viola.

ERSTE ABTHEILUNG.

Der Winter.

Allegro maestoso.

Viola.

- Staff 1:** Dynamics include *mf*, *fz*, *fz*, *fz*, *p*, and *pp*. A section marker **D** is present at the end.
- Staff 2:** Dynamics include *f*, *dim.*, *p*, and *fz*.
- Staff 3:** Dynamics include *f*. A section marker **E** is present at the beginning.
- Staff 4:** Continuation of the melodic line.
- Staff 5:** Continuation of the melodic line.
- Staff 6:** Continuation of the melodic line.
- Staff 7:** Dynamics include *ff*. A section marker **F** is present at the beginning.
- Staff 8:** Dynamics include *pizz.* and *4r*.
- Staff 9:** Dynamics include *p*, *arco*, *pizz.*, *p*, *pizz.*, *arco*, and *pizz.*. A section marker **G** is present at the end.
- Staff 10:** Dynamics include *p*, *arco*, *p*, *cresc.*, *pp*, and *H*.
- Staff 11:** Dynamics include *fz*, *p*, *fz*, *p*, *fz*, *p*, *fz*, *p*, *dim.*, *pp*, and *fz*.

Viola.

Viola.

- Staff 1: *mf*, *fz*, *fz*, *fz*, *p*, *dim.*
- Staff 2: *3*, *f*, *dim.*, *fz*, *dim.*, *p*, *fz*
- Staff 3: *fz p*, **N**, *f*
- Staff 4: *fz*
- Staff 5: *fz*
- Staff 6: *fz*
- Staff 7: *fz*
- Staff 8: *dr*, *p*, *pizz.*
- Staff 9: *arco*
- Staff 10: *p*, **1**, *pizz.*, **P**, *arco cresc.*, *f*
- Staff 11: *3*, *p*, *3*, *p*, *pp*
- Staff 12: *mf*, *f*, *ff*

Der Uebergang zum Frühling.

Q

Lo stesso tempo.

Der Frühling.

Moderato.

Multiple staves of musical notation in G major, 3/4 time. The first staff starts with a *p* dynamic and a repeat sign. Dynamics include *p*, *cresc.*, *mf*, and *p*. The second staff features a *f* dynamic. The third staff includes a section marked 'A' with *pizz.* and *arco cresc.* dynamics, ending with a *f* dynamic. The fourth staff has a first ending marked '1.' and a second ending marked '2.', both starting with a *p* dynamic. The fifth staff includes a *cresc.* and *f* dynamic. The sixth staff is marked 'B' and starts with a *p* dynamic. The seventh staff includes a *cresc.*, *mf*, and *p* dynamic. The eighth staff continues with a *p* dynamic. The ninth staff is marked 'C' and includes *pizz.*, *arco*, *cresc.*, *tr*, and *f* dynamics.

Viola.

Presto.

p *f* *cresc. f* *p* *p* *f* *p* *1.* *2.* *1.* *divisi* *p* *f* *1.* *2.* *3.* *p* *dim.*

Moderato.

cresc. *mf* *p* *f* *p* *1.* *arco* *f* *p* *cresc.* *f* *3.* *p* *cresc.* *mf* *p* *p* *p* *pizz.*

cresc. 4r
arco
f
p
poco rit.
1

ZWEITE ABTHEILUNG.

Der Sommer.

Largo.

pp
con sordini
pp

f
f
dim. p
f

pp

A
pp

Viola.

Einleitung zum Herbst.

Allegro vivace.

17 *f* **A**

Senza sordini.

Der Herbst.

Listesso tempo.

4 **B**

C

f *dim.* *p* *f* *dim.*

p *cresc.* *f*

dim. *p* *f*

D

Viola .

A **H**

I *pp* *f* *dim.* *f*

dim. *cresc.* *f*

K *f*

L **3** *f*

p *pp* *f* *cresc.*

dim. *p* *f* **Fine.**

Die Jahreszeiten.

SINFONIE

von

LOUIS SPOHR.

Violoncell und Bass.

ERSTE ABTHEILUNG.

Allegro maestoso.

Der Winter.

Violoncell und Bass.

pizz. *arco* *f* *pizz.* *arco* *pizz.* **B** *arco* 3

3 *pizz.* *arco* 3 *pizz.* *arco* 3 *pizz.* *arco* 3 *pizz.*

cresc. *f* *p* *cresc.* *f* *p* *f*

pizz. *arco* *pizz.* *arco* *pizz.*

cresc. *f* *p* *cresc.* *f* *p* *f*

arco *f* *p* *f* *fz* *p fz*

arco *f* *p fz* *p fz*

dim. *pp* *f* *dim.* *f* *dim.* *pp* **C**

p *dim.* *f* *dim.* *f* *dim.* *pp*

f *fz* *p* **1**

f *fz* *p* **1**

mf *fz* *fz* *fz* *p* *dim.* *pp* **D**

mf *fz* *fz* *fz* *p* *dim.* *pp*

Violoncell und Bass.

Violoncell und Bass.

pizz. arco *pizz.* *arco*
p *p*

pizz. arco *pizz.* *arco*
pizz. arco

arco *p* *cresc.* *dim.* *pp* *arco*

fz *p* *fz* *p* *fz* *p* *fz* *p* *dim.* *pp*
fz *p* *fz* *p* *fz* *p* *fz* *p* *pp*

fz *p* *fz* *p* *fz* *p* *fz* *fz* *p* *fz*
pp

p *fz* *p* *fz* *p*

Violoncell und Bass.

1 I

ff *pizz.* *arco* *p* *pp*

pp *ff* *pizz.* *arco* *p*

arco *p* *fz* *fz* *pizz.* *arco*

R

pizz. *arco* *f* *dim.* *p*

f *f* *pizz.*

arco *pp* *ff* *arco* *pizz.* *p* *arco* *p* *pizz.* *p*

Violoncell und Bass .

Violoncell und Bass.

p *mf* 1

fz *fz* *fz* *p* *dim.*

pp *f.* *dim.* *fz* *dim.*

p *fz* *fz* *p* **N**

Violoncell und Bass.

Violoncell und Bass.

P arco
p *cresc.* *f*
 arco
p

p *p*
p *p*

p *pp* *p*
p *pp*

f *cresc.* - - - - *ff*
ff

Lo stesso tempo. Der Uebergang zum Frühling.

5 Vcell. *p* *pp* 2

cresc *sp* *cresc.* *dim.*
cresc *sp* *poco ritard.* *dim.*

Violoncell und Bass.

Der Frühling.

Moderato.

Vcell.

Violoncello staff: *p* Basu, *cresc. mf*, *p*

Violoncello staff: *f*, *pizz.*, *p*

Piano accompaniment: *arco*, *f*, *p*, *1.*, *2.*, *pizz.*, *arco*, *p*, *pizz.*

Piano accompaniment: *cresc.*, *cresc.*

Violoncello staff: *a due.*, *f arco*, *p*, **B**

Violoncello staff: *cresc*, *p*

Violoncello staff: **C**

Piano accompaniment: *pizz.*, *p*, *arco*, *cresc.*, *tr.*, *pizz.*, *f*, *arco*, *f*, *arco*

Violoncell und Bass.

Presto.

- System 3:** Shows piano (*p*) and forte (*f*) dynamics.
- System 4:** Includes piano (*p*) and forte (*f*) dynamics.
- System 5:** Features piano (*p*), *pizz.*, *f*, *arco*, and piano (*p*) dynamics.
- System 6:** Includes a crescendo (*cresc.*), piano (*p*), forte (*f*), and piano (*p*) dynamics. It features first and second ending brackets, a *dim.* instruction, *poco ritard.*, and ends with *P pizz.*

Violoncell und Bass.

Moderato.

pp

ZWEITE ABTHEILUNG.

Largo.

Der Sommer.

Violoncell und Bass.

B

Violoncell und Bass.

Violoncell und Bass.

Einleitung zum Herbst.

Allegro vivace.
senza sordini

Der Herbst.

Lo stesso tempo.

C

pp *dim.*

dim. *pizz.* *arco*

f *dim.* *p* *cresc*

D Vcell. 1.

f *f* *Bass.*

Vcell. 1.

Vcell. 2.

Bass.

unis.

Violoncell und Bass.

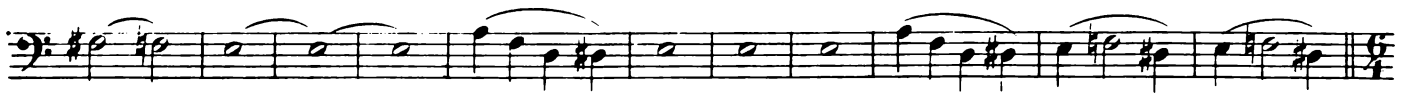
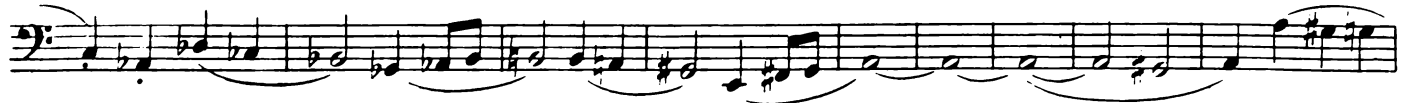
E

pizz

cresc.

H
f

I
pp *f* *dim.*

f *pizz.* *p*

arco *cresc.* *f* *p*

K
f

Violoncell und Bass.

divisi

pp *arco* *crese.* *f* *dim.*

P pizz. *arco* *f* *dim.*

P *dim.* *f*

Fine.