

S I X
C O N C E R T O S,

COMPOSED BY

F. G E M I N I A N I.

O P E R A S E C O N D A.

The S E C O N D E D I T I O N,

*Revised, Corrected, and Enlarged, with some new Movements, by
the Author.*

L O N D O N :

Printed for the A U T H O R, by J O H N J O H N S O N, in *Cheapside.*

Where may be had,

The same Work in SCORE; and also the Second Edition of Six Concertos, by the same Author,
Op. 3, in PARTS and in SCORE.

Violino Primo Ripieno

CONCERTO I.

Andante

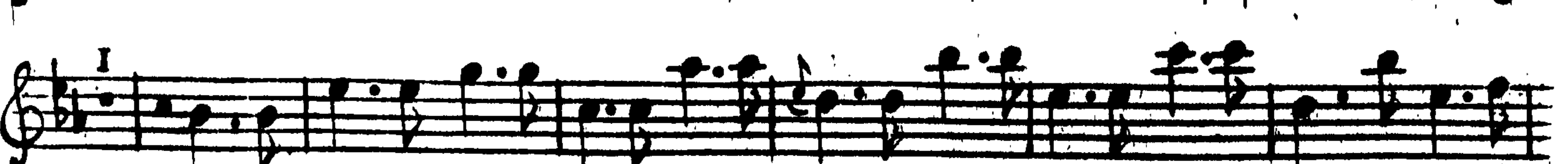
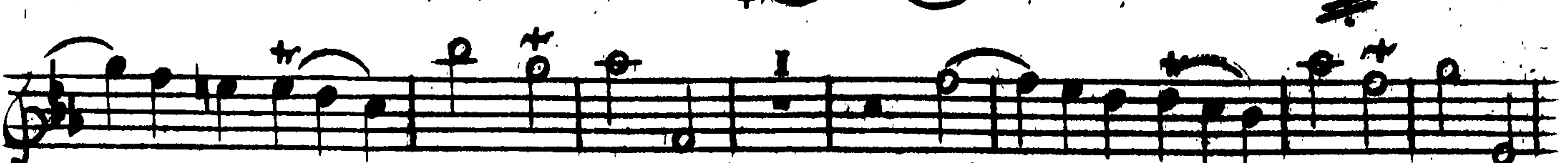
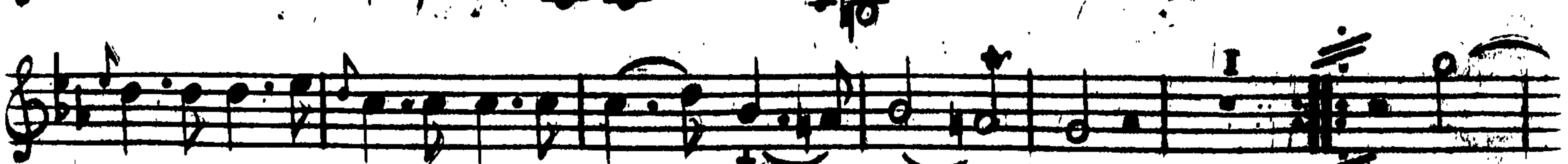
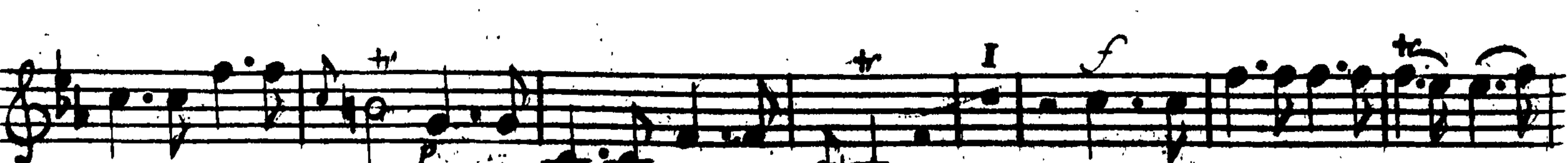
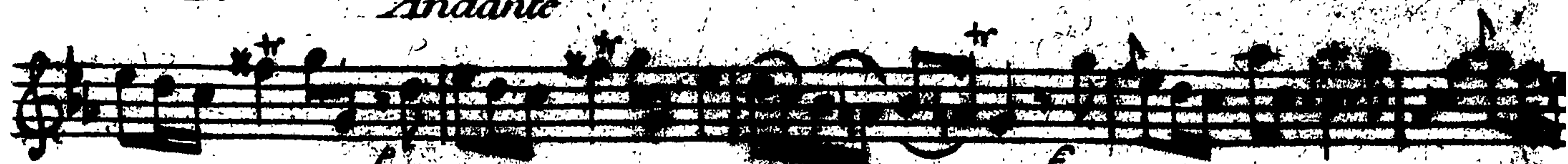

Violino Primo Ripieno

Violino Primo Ripieno

12
3
Andante

3
Allegro

f p f

p 3

f p

3 2

2

Violino Primo Ripieno

**CONCERTO
III**

Andante

Allegro assai

Violino Primo Ripieno

Sens' Arco
Andante

Allegro

p *f* *p* *f* *p*

Violino Primo Ripieno

CONCERTO
IV.

Andante

Allegro

Violino Primo Ripieno

Andante 2

Allegro

18

Violino Primo Ripieno

CONCERTO
V.

Adagio

Allegro

p *f* *p* *Allegro*

2

3

5

4

3

CONCERTO VI.

Andante

Violino Primo Ripieno

S I X

C O N C E R T O S,

C O M P O S E D B Y

F. G E M I N I A N I.

O P E R A S E C O N D A.

The S E C O N D E D I T I O N,

*Revised, Corrected, and Enlarged, with some new Movements, by
the Author.*

L O N D O N :

Printed for the A U T H O R, by J O H N J O H N S O N, in *Cheapside.*

Where may be had,

The same Work in SCORE ; and also the Second Edition of Six Concertos, by the same Author,
Op. 3, in P A R T S and in SCORE.

VIOLINO 2° RIPIENO.

CONCERTO I.

And.

Forc.

Adag.

Allegro.

pp

pp

VIOLINO 2° RIPIENO.

Grave. *And.* *Prestissimo.* *f* *p.* *f.* *And.* *Allegro cantabile.* *p^o*

I I 8

VIOLINO 2° RIPIENO.

CONCERTO II.

And. moderato.

VIOLINO 2° RIPIENO.

And.

Allegro.

CONCERTO
III

VIOLINO 2° R I P I E N O.

VIOLINO 2° RIPIENO.

And. *sens. arco.*

Allegro.

p.

VIOLINO 2° RIPIENO.

CONCERTO
IV.

Andante.

Allegro.

VIOLINO 2º RAPIENO.

VOLINO 2° RIPIENO.

CONCERTO V°

Adagio.

Allegro.

VIOLINO 2º RIFORMA.

VIOLINO 2° RIPIENO.

CONCERTO
VI.

VIOLINO 2° RIPIENO.

S I X
C O N C E R T O S,

C O M P O S E D B Y

F. G E M I N I A N I.

O P E R A S E C O N D A.

The S E C O N D E D I T I O N,

*Revised, Corrected, and Enlarged, with some new Movements, by
the Author.*

L O N D O N :

Printed for the A U T H O R, by J O H N J O H N S O N, in *Cheapside.*

Where may be had,

The same Work in SCORE; and also the Second Edition of Six Concertos, by the same Author,
Op. 3, in PARTS and in SCORE.

ALTO PRIMO.

CONCERTO.

I.

Andante.

forte.

soli.

tutti.

soli.

tutti.

soli.

p^o

tutti.

p^o

forte.

Adagio.

Allegro.

I

The musical score is written for the Alto Primo part of a Concerto. It features a variety of musical elements including:

- Tempo and Meter:** Starts with 'Andante' in common time, transitions to 'Adagio', and ends with 'Allegro'.
- Dynamic Markings:** Includes 'forte', 'soli' (solo), 'tutti', and 'p^o' (piano).
- Performance Indicators:** Trills (tr) and slurs are used throughout the piece.

ALTO PRIMO

Grave

And. sens. arco.

Con. arco.

f Prestiss.

p. *f*

And. sens. arco.

Allegro. cantabile.

tutti. soli.

tutti. soli. tutti.

p.

forte.

ALTO PRIMO.

CONCERTO II.º

And. moderato. *soli.* *tutti.* *tr.*

soli. *tutti.* *soli.*

tutti.

tr. *fº* *pº* *fº* *pº* *fº* *pº* *2* *Presto.*

tr. *fº*

tr.

tr.

fº *tr.* *tr.* *tr.*

tr. *tr.* *tr.*

fº

CONCERTO
III^o

And^o

Soli T. Soli Tut. p^o

f

All^o assai.

tr

Andante. sens. arco. p^o

ALTO PRIMO.

ALTO PRIMO.

8

CONCERTO
IV.º

Andante.

ALTO PRIMO.

And.^{te} soli. tutti. soli.

tutti. soli. tutti. Allegro.

soli. tutti.

soli.

tutti soli.

tutti

soli.

tutti

CONCERTO.

V:

And^o

p^o f^o p^o p^o soli.

tut.

p!

10

forte. p^o Allegro. soli.

soli.

tutti.

f^o

f^o

soli.

tut.

soli.

tutti.

tutti.

f^o

soli.

ad!

And^o

ALTO PRIMO.

CONCERTO VI.

Soli

Andante

tutti

soli

p^o

f^o tutti

soli

Ad.^o

And.^o

Allegro

f^o p^o f^o

ALTO PRIMO.

S I X
C O N C E R T O S,

COMPOSED BY

F. G E M I N I A N I.

O P E R A S E C O N D A.

The S E C O N D E D I T I O N,

*Revised, Corrected, and Enlarged, with some new Movements, by
the Author.*

L O N D O N :

Printed for the A U T H O R, by J O H N J O H N S O N, in *Cheapside*.

Where may be had,

The same Work in SCORE ; and also the Second Edition of Six Concertos, by the same Author,
Op. 3, in P A R T S and in SCORE.

Violoncello

CONCERTO I.

Violoncello

5 4 3 2 1 13 7 7 7 7 7 13 6 6 4 13

tutti Soli

Grave And. Sens'arco

Con arco

Prestiss.

Soli tutti

And. Sens'arco

Allegro Cantabile

Soli tutti

Soli tutti

Violoncello

And. Mod.

CONCERTO II.

Violoncello

Soli 6 7 5
And.^e
7 6 x6 x5 13 6 7 13 98 5 4 3 5 6
tutti
98 5 3 6 9 6 5 13 6 6 13 7 6 *Soli* 13 6
Allegro
6 13 6 6 5 13 16 6 5 13 13 6 5 98 4 3 6 5
tutti *Soli* 7
4 3
p p *Soli* *Soli* *tutti*
Soli *tutti* *tutti*
tutti *Soli* *tutti*
Soli *tutti*
tutti

Violoncello

CONCERTO
III

Violoncello

The eleventh staff includes dynamic markings such as *f* (forte) and *p* (piano). The notation shows a melodic line with various fingerings and techniques.

Violoncello.

CONCERTO
IV.

Violoncello

CONCERTO V.

Violoncello

Violoncello

CONCERTO VI

The musical score for the Violoncello part of Concerto VI, page 12, features the following elements:

- Staff 2:** Continues the piece with the marking *And.* and *tutti*.
- Staff 3:** Features the marking *soli.* and includes a fingering of 6.
- Staff 4:** Includes the marking *tutti* and *soli.* with a fingering of 6.
- Staff 5:** Contains the marking *And.* and a fingering of 6.
- Staff 6:** Marked *Allegro*, it begins with a new section and includes a fingering of 6.
- Staff 7:** Includes the marking *tutti* and a fingering of 6.
- Staff 8:** Features the marking *soli* and *tutti* with a fingering of 6.
- Staff 9:** Includes the marking *soli* and a fingering of 6.
- Staff 10:** Continues the piece with a fingering of 6.
- Staff 11:** Includes a fingering of 6.
- Staff 12:** Ends with a fingering of 6.

Violoncello

- Staff 1:** *Soli* and *tutti* markings.
- Staff 3:** *T. Solo.*, *P*, and *All.* markings.
- Staff 4:** *tutti* marking.
- Staff 5:** *Soli* marking.
- Staff 6:** *tutti* marking.
- Staff 7:** *Soli* marking.
- Staff 8:** *tutti* marking.
- Staff 9:** *P* and *p* markings.

Duplicate of the Part.

The solo & tutti parts all

marked in ink by Geminiani?

(probably) himself