

SON TANGO

DOST MÜJDAT GÜROL A

ŞAFAK ALICIOĞLU

2014-ADANA

Flute

Violin I

Violin II

Viola

Violoncello

Double Bass

4

7

10

14

18

21

mf

pp

pp

p

f

pp

pizz.

23

25

27

29

mf

mf

mf

mf

mf

mf

pizz.

31

pp

pp

pp

pp

pp

34

38

41

45

← ♩ = 120

1.

54

Adagio

2.

60

63

66

69

72

75

← ♩ = 110

78

81

84

86

89

93

96

99

101

103

SON TANGO

Flute

DOST MÜJDAT GÜROL A

ŞAFAK ALICIOĞLU

2014-ADANA

10

f

14

19

mf

22

24

26

29

30

mf

37

44

1.

2.

3/4

Flute

← ♩ = 120

2 3 1. 2. 2

59 Adagio

65

70

75 ← ♩ = 110

78 4

84

89

93 f

98

102

dim.

SON TANGO

Violin I

DOST MÜJDAT GÜROL A

ŞAFAK ALICIOĞLU

2014-ADANA

pp mf

5 mf mf

9

14 5

18 pp

22

26

30 mf pp

34 f pp

38 f p f pp f pp f pp

V.S.

Violin I

42 *f* *pp* *p* *p*

45 *mf*

← ♩ = 120

f

53 *f*

59 *Adagio* *pizz.* *p* *pp* *f* *pp*

63 *pp* *f* *pp* *f* *mp*

68

72 *arco* *mf* *mf*

75 *arco* ← ♩ = 110 *mf* *mf*

79 *mf* *p*

83 *p* *p* 5

88

92

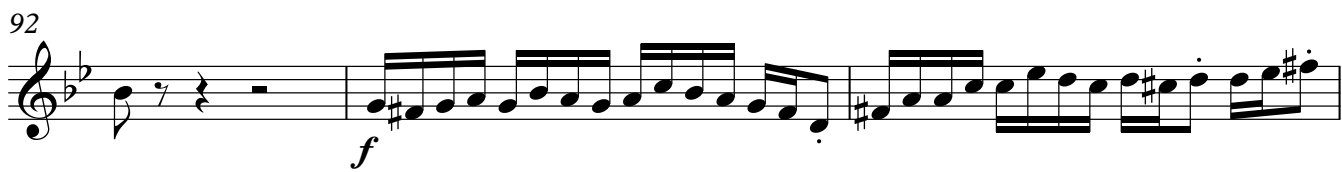

f

95

pp *mf*

2

101

103

dim.

SON TANGO

Violin II

DOST MÜJDAT GÜROL A

ŞAFAK ALICIOĞLU

2014-ADANA

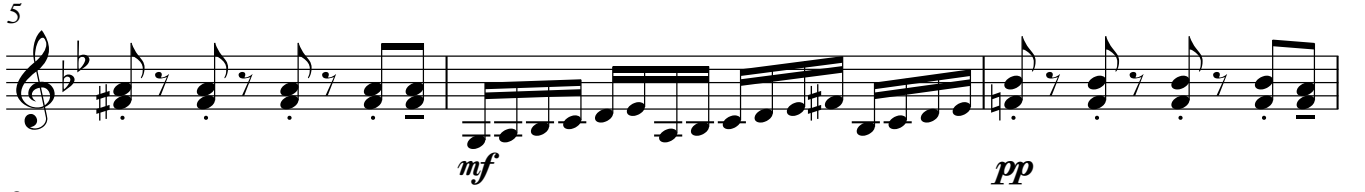

V.S.

42

f *pp* *p* *p*

45

1. 2.

← ♩ = 120

53

f

59

f

Adagio

pizz.

63

66

69

72

arco

arco ← ♩ = 110

75

78

SON TANGO

Viola

DOST MÜJDAT GÜROL A

ŞAFAK ALICIOĞLU

2014-ADANA

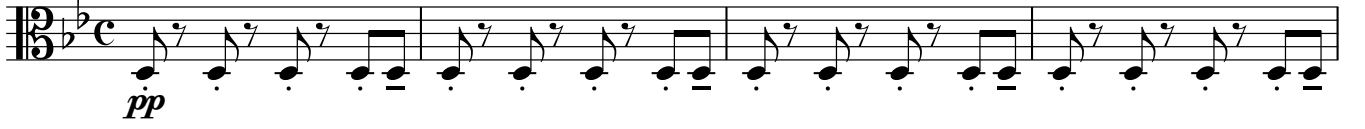

5

9

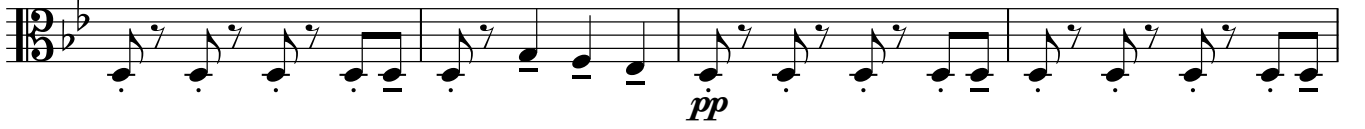

13

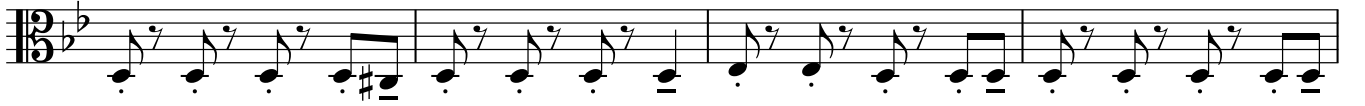

17

22

28

32

36

40

V.S.

Viola

44 1. | 2.

p

48 1.

← ♩ = 120

f

53 2.

f

59 **Adagio** *pizz.*

64

69

74 *arco* *arco* ← ♩ = 110

78

82

pp

86

90

pp

SON TANGO

Violoncello

DOST MÜJDAT GÜROL A

ŞAFAK ALICIOĞLU

2014-ADANA

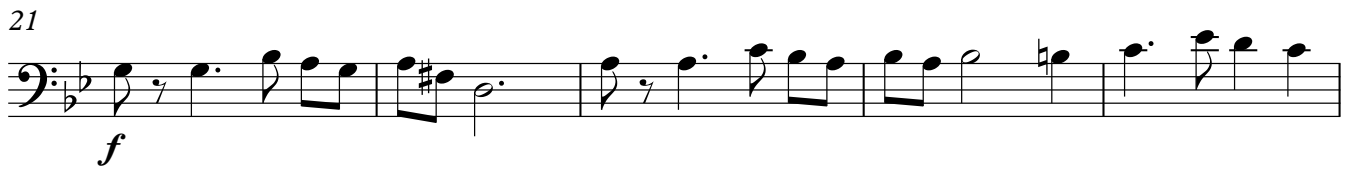
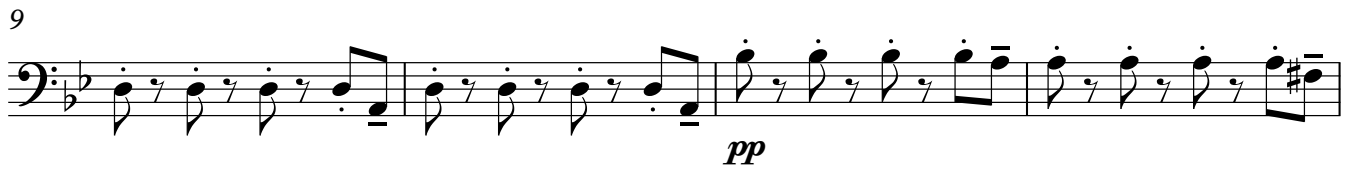

V.S.

42

45

← ♩ = 120

53

Adagio

59

62

65

68

71

74

← ♩ = 110

78

82

86

90

94

98

102

Double Bass

SON TANGO

DOST MÜJDAT GÜROL A

ŞAFAK ALICIOĞLU

2014-ADANA

pizz.
pp

7
pp

13 arco

19 pizz.
pp

25 arco

30 pizz.
pp

36

42 1.

47 2. arco $\leftarrow \text{♩} = 120$ *f* 1.

52 arco 2. *f*

Double Bass

58

pizz. **Adagio**

p

64

70

arco

75

← ♩ = 110

81

pizz.

pp

87

arco

93

pp

99

arco

103

dim.