

ALLEGRO in A MAJOR

(from: *Ouverture - Suite in A Major, Schrank II, FaWV K:A2*)

for 2 Flutes, 2 Oboes, Bassoon, Strings and Continuo

Score (03':20")

Johann Friedrich Fasch (1688 - 1758)

(Urtext)

3. Allegro ♩ = 65

Ed. Michel Rondeau

Flute 1

Flute 2

Oboe 1

Oboe 2

Bassoon

Harpsichord

Violin I

Violin II

Viola

ALLEGRO in A MAJOR - FaWV K:A2 - Score

5

Fl. 1

Fl. 2

Ob. 1

Ob. 2

Bsn.

Hpschd.

Vln. I

Vln. II

Vla.

ALLEGRO in A MAJOR - FaWV K:A2 - Score

8

Fl. 1

Fl. 2

Ob. 1

Ob. 2

Bsn.

8

Hpschd.

8

Vln. I

Vln. II

Vla.

ALLEGRO in A MAJOR - FaWV K:A2 - Score

12

Fl. 1

Fl. 2

Ob. 1

Ob. 2

Bsn.

Hpschd.

Vln. I

Vln. II

Vla.

p

f

p

f

p

f

f

16

Fl. 1

Fl. 2

Ob. 1

Ob. 2

Bsn.

Hpschd.

Vln. I

Vln. II

Vla.

ALLEGRO in A MAJOR - FaWV K:A2 - Score

21

Fl. 1

Fl. 2

Ob. 1

Ob. 2

Bsn.

Hpschd.

Vln. I

Vln. II

Vla.

ALLEGRO in A MAJOR - FaWV K:A2 - Score

24

Fl. 1

Fl. 2

Ob. 1

Ob. 2

Bsn.

Hpschd.

Vln. I

Vln. II

Vla.

ALLEGRO in A MAJOR - FaWV K:A2 - Score

28

Fl. 1

Fl. 2

Ob. 1

Ob. 2

Bsn.

Hpschd.

Vln. I

Vln. II

Vla.

ALLEGRO in A MAJOR - FaWV K:A2 - Score

38

Fl. 1

Fl. 2

Ob. 1

Ob. 2

Bsn.

Hpschd.

Vln. I

Vln. II

Vla.

f

f

ALLEGRO in A MAJOR - FaWV K:A2 - Score

43

Fl. 1

Fl. 2

Ob. 1

Ob. 2

Bsn.

Hpschd.

Vln. I

Vln. II

Vla.

43

43

ALLEGRO in A MAJOR

(from: *Ouverture - Suite in A Major, Schrank II, FaWV K:A2*)
for 2 Flutes, 2 Oboes, Bassoon, Strings and Continuo

Flute 1

Johann Friedrich Fasch (1688 - 1758)

Ed. Michel Rondeau

3. Allegro ♩ = 65

16 22

42

46

50

p *f*

ALLEGRO in A MAJOR

(from: *Ouverture - Suite in A Major, Schrank II, FaWV K:A2*)
for 2 Flutes, 2 Oboes, Bassoon, Strings and Continuo

Flute 2

Johann Friedrich Fasch (1688 - 1758)

Ed. Michel Rondeau

3. Allegro ♩. = 65

ALLEGRO in A MAJOR

(from: Ouverture - Suite in A Major, Schrank II, FaWV K:A2)

for 2 Flutes, 2 Oboes, Bassoon, Strings and Continuo

Oboe 1

Johann Friedrich Fasch (1688 - 1758)

Ed. Michel Rondeau

3. Allegro ♩ = 65

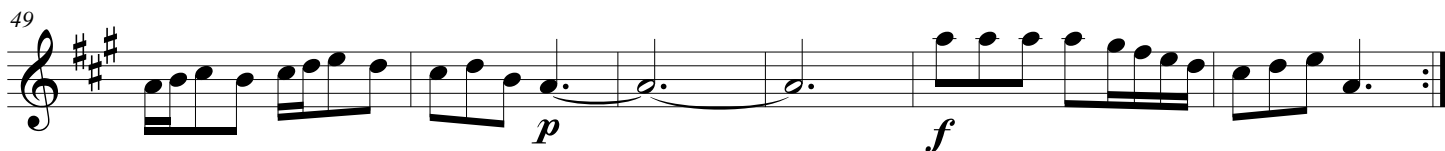
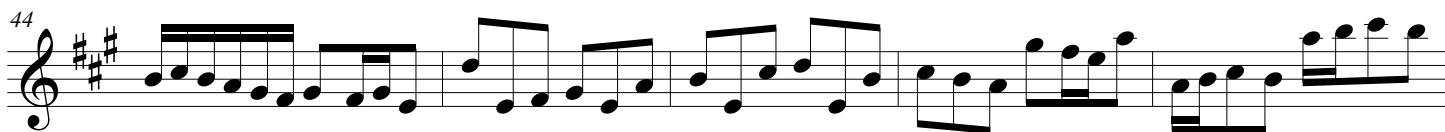
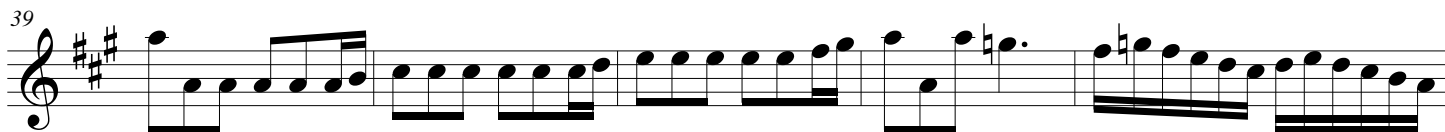
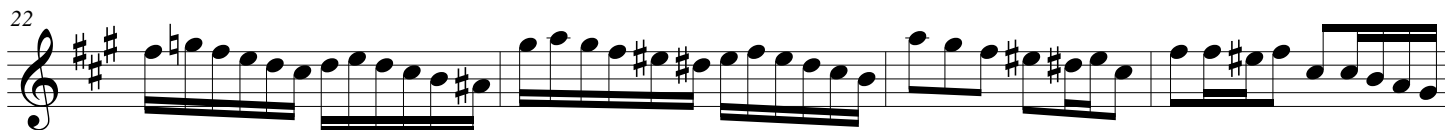
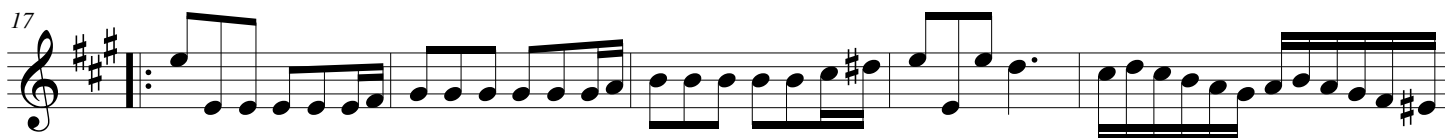
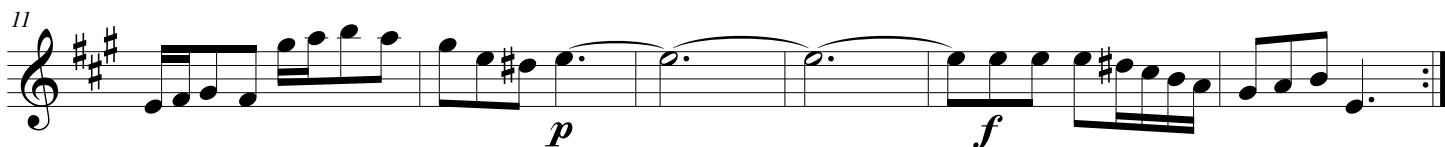
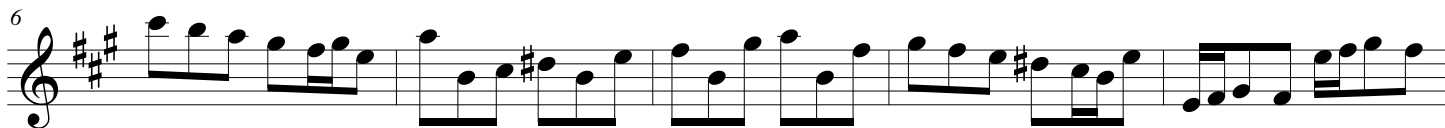

ALLEGRO in A MAJOR

(from: Ouverture - Suite in A Major, Schrank II, FaWV K:A2)

for 2 Flutes, 2 Oboes, Bassoon, Strings and Continuo

Oboe 2

Johann Friedrich Fasch (1688 - 1758)

Ed. Michel Rondeau

3. Allegro ♩ = 65

6

11

17

22

26

32

40

45

50

p *f* *p* *f*

Trio

ALLEGRO in A MAJOR

(from: *Ouverture - Suite in A Major, Schrank II, FaWV K:A2*)
for 2 Flutes, 2 Oboes, Bassoon, Strings and Continuo

Bassoon

Johann Friedrich Fasch (1688 - 1758)

Ed. Michel Rondeau

3. Allegro ♩. = 65

2

ALLEGRO in A MAJOR

(from: *Ouverture - Suite in A Major, Schrank II, FaWV K:A2*)
for 2 Flutes, 2 Oboes, Bassoon, Strings and Continuo

Violin I

Johann Friedrich Fasch (1688 - 1758)

Ed. Michel Rondeau

3. Allegro $\text{♩} = 65$

6

10 *p*

14 *f*

19

23

27 *p*

31 *f* *p*

ALLEGRO in A MAJOR - FaWV K:A2 - Violin 1

35

39

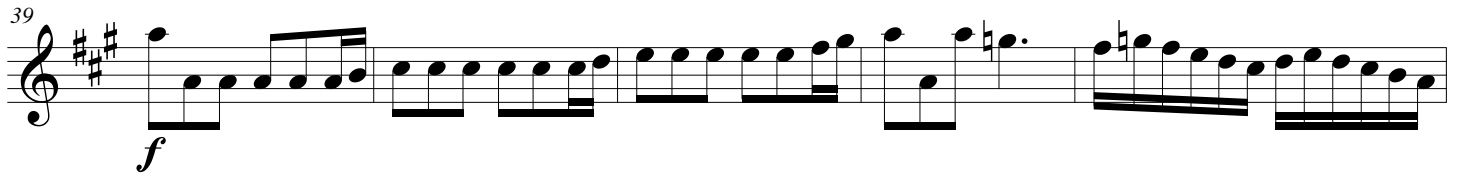

44

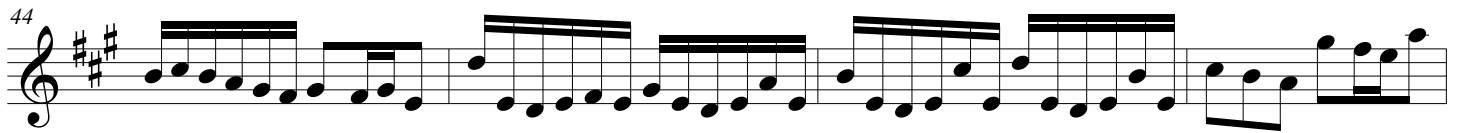

48

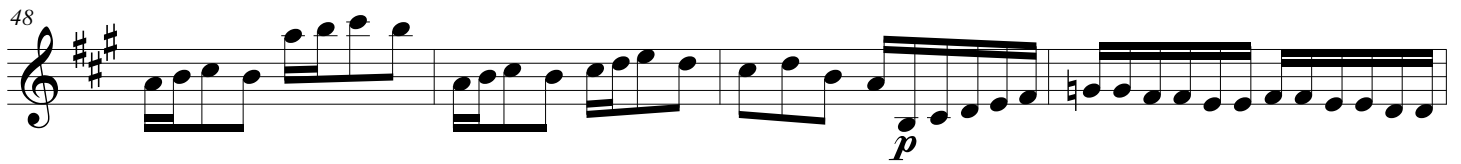

52

ALLEGRO in A MAJOR

(from: *Ouverture - Suite in A Major, Schrank II, FaWV K:A2*)

for 2 Flutes, 2 Oboes, Bassoon, Strings and Continuo

Violin II

Johann Friedrich Fasch (1688 - 1758)

Ed. Michel Rondeau

3. Allegro ♩ = 65

6

10 *p*

14 *f*

19

23

27 *p*

31 *f* *p*

ALLEGRO in A MAJOR - FaWV K:A2 - Violin 2

35

39

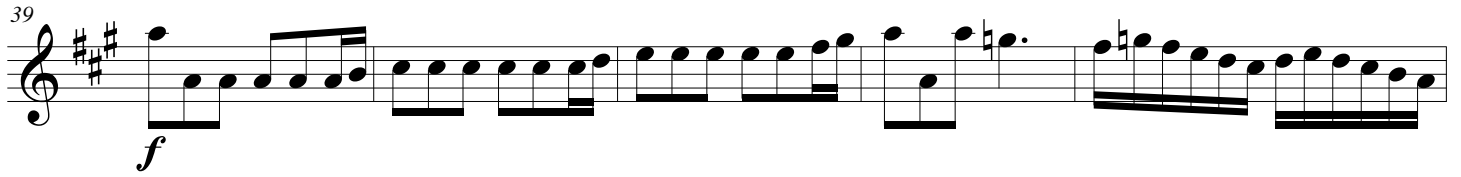

44

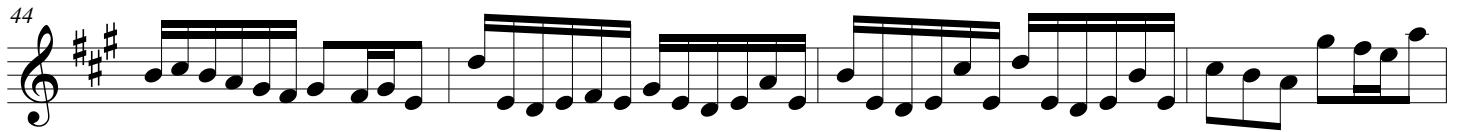

48

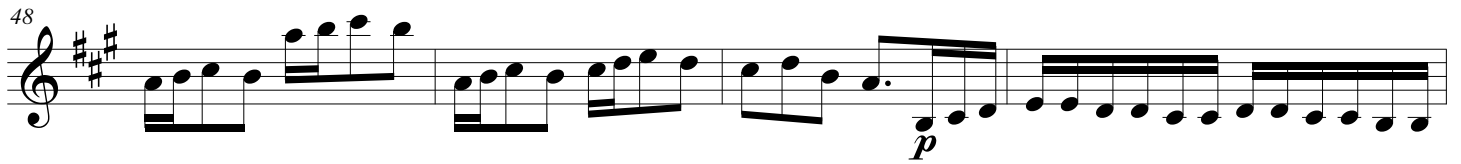

52

ALLEGRO in A MAJOR

(from: *Ouverture - Suite in A Major, Schrank II, FaWV K:A2*)

for 2 Flutes, 2 Oboes, Bassoon, Strings and Continuo

Viola

Johann Friedrich Fasch (1688 - 1758)

Ed. Michel Rondeau

3. Allegro ♩. = 65

3. Allegro ♩. = 65

1 2 3 4 5

6

6 7 8 9

10

10 11 12 13 14 15 16

17

17 18 19 20 21 22

23

23 24 25 26 27

28

28 29 30 31 32 33 34 35 36 37 38

39

39 40 41 42 43 44

45

45 46 47 48 49

50

50 51 52 53 54

ALLEGRO in A MAJOR

(from: *Ouverture - Suite in A Major, Schrank II, FaWV K:A2*)
for 2 Flutes, 2 Oboes, Bassoon, Strings and Continuo

Harpsichord

Johann Friedrich Fasch (1688 - 1758)

Ed. Michel Rondeau

3. Allegro $\text{♩} = 65$

ALLEGRO in A MAJOR - FaWV K:A2 - Harpsichord

26

32

42

48
