

Matrosenehor.

水夫の歌。

aus "Der fliegende Holländer."

"彷徨へるオランダ人" から。

Richard Wagner 作曲。

6 *Animato, ma non troppo allegro.*

Violino.

Violoncello.

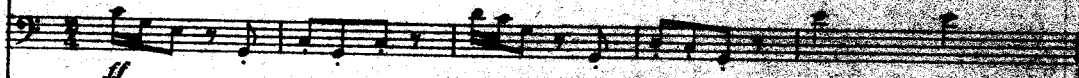

PIANO.

- cresc.* (crescendo) appearing on the first two systems.
- ff* (fortissimo) appearing on the third system.
- Chord symbols: **B**, **B⁷**, and **C**.
- Articulation markings: *v* (accents) and *vv* (double accents).
- Phrasing slurs and breath marks.

The notation is dense, with many notes and rests, suggesting a complex piece of music. The page is numbered 31 at the bottom.
