

v: m  
708  
7

PHILOMELA  
ANGELICA  
CANTIONUM  
SACRARUM,

quas Romæ Virgo quædam DEO dicata Ordinis S. Claræ,  
Voce sola, cum Basso Continuo haud multis ab hinc annis con-  
cinnâsse, Auctorque ipsamet suavitate ac dulcedine supra quàm hu-  
mana ad cultum sacrum decantâsse traditur;

*Nunc verè ad majorem gratiam eisdem conciliandam divi-  
numque honorem ulterius promovendum Viola quatuor ad-  
dita, usque Opusculum ad justam exoresceret  
magnitudinem,*

DUODECIM  
ECCÆ!

A tribus Vocibus A. T. B. cum duobus Violinis  
& Continuo Basso duplicato adjecta,  
publicique Juris facta sunt.

AUTHORE

*Ἀναγραμματικῶς denominato.*

RES PLENA DEI.

CONTINUUS.

VENETIIS,

Anno M DC LXXXVIII.

v: m  
1087

# INDEX.

1. **●** *Jesu meus amor.* C. solo. 5. Viol.
2. *Venite qui esuritis.* C. solo. 5. Viol.
3. *Venite Gentes.* C. sola 5. Viol.
4. *Venite ad me omnes.* C. solo. 5. Viol.
5. *O praeclaradies.* C. solo 5. Viol.
6. *Quis mihi det bibere.* C. solo. 5. **●**
7. *Quis consistere posset.* C. solo. 5. Viol.
8. *Sine arcu & sagitta.* C. solo 5. Viol.
9. *Jesu spes mea.* C. solo 5. Viol.
10. *O anima mea.* A. A. 4. Viol.
11. *Salve millies Jesu mi.* A. solo 5. Viol.
12. *O Deus clementissime.* A. solo 5. Viol.
  
13. *Ecce concipies in utero.* A. T. B. 2. Viol.
14. *Ecce annuncio vobis gaudium.* A. T. B. 2. Viol.
15. *Ecce quomodo moritur justus.* A. T. B. 2. Viol.
16. *Ecce vicit Leo de tribu Juda.* A. T. B. 2. Viol.
17. *Ecce nunc benedicite Domino.* A. T. B. 2. Viol.
18. *Ecce non dormitabit qui custodit Israel.* A. T. B. 2. Viol.
19. *Ecce nos relinquimus omnia.* A. T. B. 2. Viol.
20. *Ecce sic benedicetur homo.* A. T. B. 2. Viol.
21. *Ecce oculi Domini.* A. T. B. 2. Viol.
22. *Ecce sto ad ostium & pulso.* A. T. B. 2. Viol.
23. *Ecce quam bonum & quam jucundum.* A. T. B. 2. Viol.
24. *Ecce venit Dominus in sanctis millibus.* A. T. B. 2. Viol.

Broyard. P. Argentin. Partes. 7.

Cominus.

b 6 \*65\* 6 b 7 7 5 7 b 7 \*7

Sonata.

\*4\* \* 6 \* \* 4 b 6 b 7 4\* 6 b 7

4\* 6 6 4\* \* 6 6 6 \*4\* \*

4 5 \* 6 \* \* 6 \* 6 6 \*56 4\*

O Jesu.

b \* 6 b 7 4\* 6 \* 6 6 4\* \* 6 7 4\*

A a a a 2

6

6 6 5\*6 b \* 6 \* 6

6 7 6 7 7 4\* 34

b6 56 b \* b \* b b \*+\* 7 7 43

b b b b b \*4\* 6 \* 6 \* 6 6

56 4\* 6 6 76 b f b 5 56 5 \*

b 4\* 6 b b \* 56 \* 65

56 4\* 6 \* 6 6 6

6 5 4\* 6 6 6 \* 6 \* \* 6

\* 6 6 5 4\* 6 \* \* 4\* \* \*

b 5 76 \* \* b 6 7 6 7

6 4\* 6 b 6 \*

Λααααα 3

\* 6 7 \* 6 7 \* 6 4 \* \* 6 \* \* 5

b 5 \* 5 6 b 5 b 5

\* 6 b 5 6 b 6 4 \*

6 7 6 4 \* 6 7 6 4 \* 6 5 \* 4

5 6 7 6 4 \* 5 5 \* 5 4 \*

5 6 6 4 \* \* 5 b \* 6 \* 6 b b

5 6 b \* 6 b \* 6 4\* \* 6

\* 6 7\*6\* 6 b 6 7 6 7

6 4\* \* 6 5 6 5 6 5 \* 4 3 4 3 4 3 5\*6 \*

6 5 6 5 6 5 \* 6 \*

\* 157.

2. *Venite qui esuritis.*

*Venite qui esuritis.*

*Venite qui esuritis.*

*Venite qui esuritis.*

*Venite qui esuritis.*

*Venite qui esuritis.*

4\* \* \* \* 6 \* \* 6 \* \* 6 \* \* 6

\* \* 6 6 5 \* \* 5\*6\*6

6 \* 56 6 7\*6 6 \* b 5 \*

5 6 \* 4\* b \* b 76 5 6 57 4\* 6 \*

\* \* 6 b 76 \* 6 b 7 4\* b 5 \* 56

5 6 6 b 4\* 6 6 6

Bbbbbb

4\* b b 6 43 6

6 5 6 b 6 5 6 5 6 b 7 4\* \*

\* 6 b 5 6 5 \* 6 5 6 5 6 b 7 4\* b 7 4\*

b 4\* b 7 6 7 4\* b 6 6

4\* 6 6\* 6 6 4\* \* \*

6 5 6 5 \* 6 5 6 5 6 b 4\* \* \* \* 6

Bbbbbbb z

5 6 5 \*6 5 6 5 6 b 4\* \* \*6 5 4\* \*

6 \*4\* 65 65 \* 65 b 6 b 7 4\*

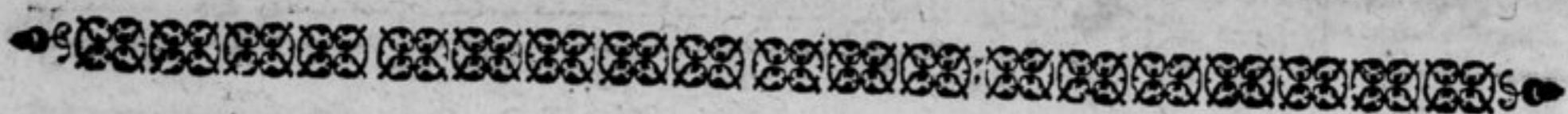

6 6 \* 6 6 4\*

3+   
Son.

6 \* 6 6 \*4\* b 6 \* 65 4\*

6 43 6 43 6

Venite Gentes.

'6

Bb bb bb 3

7 \* 7 \* 6 b 4 \* b 7 7 6 b 4 \*

6 b \* 6 b \* 6 b b 4 \*

6 6 6

6 6 6 6 6 b 4 \* \*

6

6 \* \* \*

\* b b 6 \*

\* \* \* b

6 \*6 6 b 6 b 6 6

b 5 4 \* b 34

6 6 6 6

6 b \*

4\* 6

6 6 43

~~~~~

4+ 6 5 6 7 7 7 7

Son.

\*4\* 7 7 343 7 7 343 765 343

6 43 65 65

Venite ad me omnes.

4\* 6 65 6 6 43

6 6 6

b  
5 343 6 5 6 \* \*

6 6 4\* 6 4\* 6 5 b \* 6 \* b 6 5 b \* 6 4\*

6 5 6 b 6 5 6 4\* \* \* \* 6 4\* 6 4\*

6 6 4 3

190.

6 6 6 6 7 43 65 43

5. *Son.*

6 4\* b 6 43

6 6 6 6 4\*

*O praeclara dies.*

6 4\* 6 6 6 6

6 7 7 43 6 7\*6 4\*

6 6 6

6 43 6 43

43 7 4\* 343

6 \*6 6 4\* 6 7 6

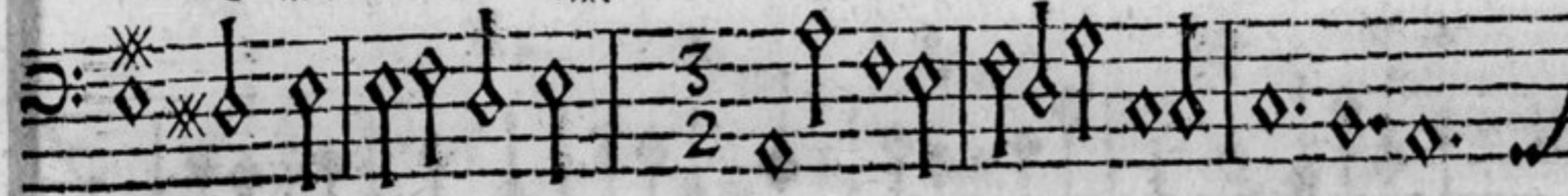

6 6 6 43

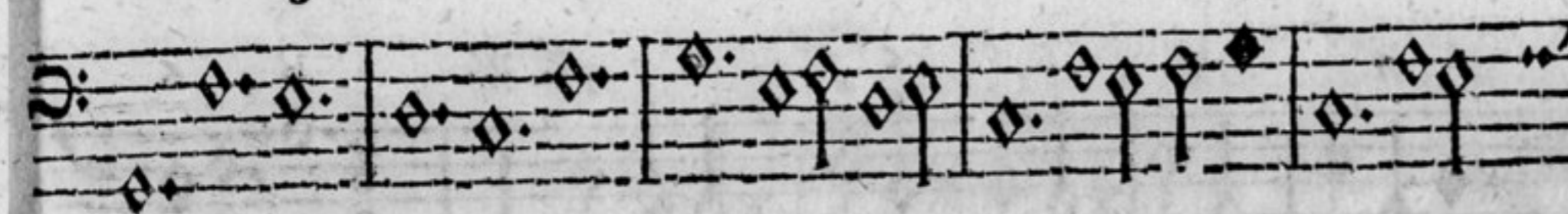

43 76 76 \* \*6 6

4\* 6

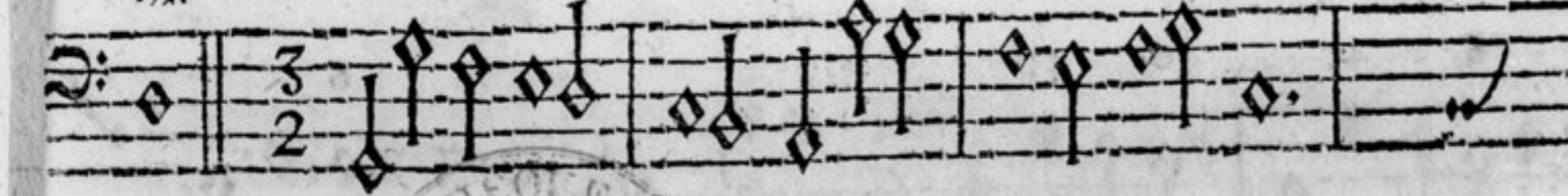

€ccccc 3

6 6 \* 6 7 43

6 7 43 6 6 6

6 \* 4\* 6 \* 4\* 6

6 \* 4\* 6 \* 6 6 7 4\* \* b 6

7 6 5\*6 6 6

6 43 6 43 6

6 6 6 43

6 43 250.

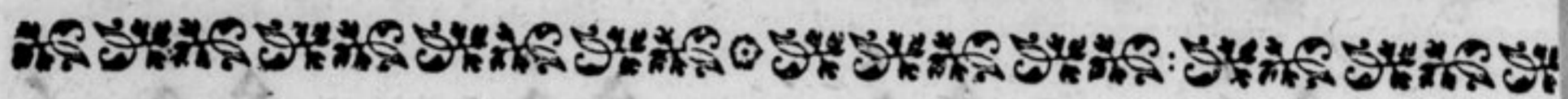

6+ b \* b 43

Son.

b 5 6 5 5 6 5 \* 4 \* \* 4 \* \*

Quis mihi det.

\* 6 b 7 b 7 6 \* 6 \*

b \* \* b 6 6 \* b 4 \* b 5 6

\*1\* \* \* \* \* b

43 43

\* \* 6 6 b 4\* b 4\* \*

6 43 6 7 43 \*

6 43 b 5 b \*4\* \* b \*6 5 6 5 6 b

4\* \* \* 5 \*4\* \* \* 6 6 \* b b 6 \* 6 b 4\* b

Ddd ddd

b 6 \*4\* \* 6 \* \* 4\* b 4\*

43 43 43 43 b 4\* 4\* \*

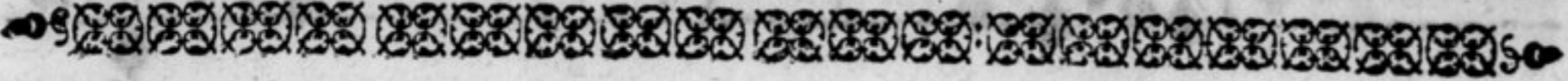

b 4\* b 4\* b 4\* b

7. f 56 7 4\* \* f 6b b 6 4\*

Son.

\* 6 6 b f \* \*

b 6 f \* \* b 7 4\* 6 \* 6 6 b

D d d d d a

7 6 b b \*4\* b \*4\*

Quis consistere.

6 \*65\* 6 6 \*567\* \*6

\*7\* 6 \*6\* 6 \*6\* 4\*

\*6\* 7 \*6\* 7 6 \*6\* 7 6 \*6\*

\*7\* 7 6 \*6\* 6 7 6 \*6\* \*6\*

7 6 \*6\* 6 7 6 \*6\* 6 7 5 \*6\*

\* 6 7 6 \* \* \* 6 7 6 \* \* \* 6 7 f

\* \* \* 6 f 6 \* \* \* 6 7 6 \* \* \* 6

7 7 \* \* \* 6 \* 6 b \* 6 5 5 4 \* \*

6 b \* 6 f 7 4 \* \* 6 \* f 6 5 4 \* \*

6 \* 5 4 \* \* 6 6 6 6 6

4 \* 6 6 6 6 6

D d d d d 3

6 4\* 6 7\* 6\* 6\* 5 4\*

\* 6 4\* 4\* 76 5\*

4\* 4\* b 4\* 4\* 6\* 4\* 4\* 6\*

\* 6 5\* 6 4\* 6 6\* 6\* 6

4\* 6\* 6 4\* 6\* 6 6

6 5\* 6 6 5 6\* 4\* \*

6 3 \* 4\* 7 \* 7 5/6 6 7

4\* 4\* 4\* 3 4 \* 6

4\* b 6 \* 6 6 6

\* 6 4\* 4\* 6

6 6 6 \* \* 6 4\*

6 \* 6 4\* \* \* 6 5

4\* \* 4\* 6 \* \* \* \* 4\*

\* 6 \* 6 \* 7 \* 6 \* 56 \* 4\*

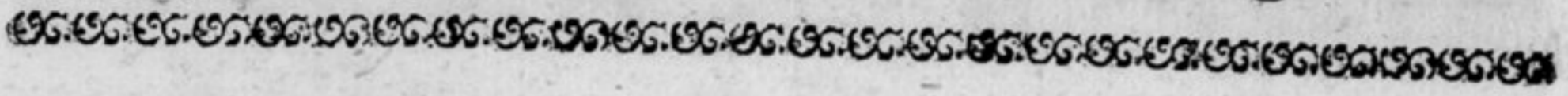

8. 4\* \*

b 6 6 6

6 5 6 5 43 6 5 43 6

6 6

6 5 43 6 5 43

Sine arcu & sagitta.

Es ce ce

6 43 43

43 43 6

43 43 6

43 65 43 43 43 343

43

\* 4\* 6 \*

4\* \* 6 6 6 6 6 6 6 6

b \*4\* \* b 43 43

43 43

43 6 6 7 \* 6 7 \* \* \*

6 6 5 \*

4\* 6 6 6 6

6 6 6 5 6 6 6

6 \* \* 6 5 4\* 6 6

6 6 6 5 4\* 6 5 4\*

6 6 \* 6 4\* 6 4\* \* 6

6 6 6 343 122.

b 6 b 7 \* b 7 4 \* b b 7 6

Son.

\* b 43 6 b 65 b 65 \* 4 4 \* 56 5

b 6 b 7 \* b 7 4 \* b 7 6

Jesu spes mea.

b 43 65 b b 4 \* 65 b

b \* b 6 b 4 \* \* b b 43

6 43 b 43 \* 6 b 4 \* b

Eeeee 3

4\* 6 6 6 6 6 6 6 6

6 6 6 5 6 6 6

6 \* \* 6 5 4\* 6 6

6 6 6 5 4\* 6 5 4\*

6 6 \* 6 4\* 6 4\* \* 6

6 6 6 343 122.

b 6 b 7 \* b 7 4\* b b 76

Son.

\* b 43 6 b 65 b 65 \*4 4\*

b 6 b 7 \* b 7 4\* b 76

Jesu spes mea.

b 43 65 b b 4\* 65 b

b \* b 6 b 4\* \* b b 43

6 43 b 43 \*6 b 4\* b

Eeeee 3

6 6 b b b 6 6 7 4\* b

b \* 6 5 4\* b \* 6 5 5 4\* \*

\* \* 6 6 6 6 6 5 43

\* 6 5 4\* \* b \* b 4\* b 6 7 565 343

6 b b \* 6 b b b \* b b 6 6 6

6 6 b b 43 b b 57 4\*

b b 6 7 6 \* 6b 6b 7 43 \*

b 4 \* b \* 43

b 6 b \* 4 \* b 6 b \* 7 4 \* b 6

allegro.

b 6 b 6 6 43

b 6 43 6 6 b 6 43

b 6 6 b 43 b b 6b b \* 7 4 \*

~~Vlt. 1.~~

6 6 6 7 4\* 5 b 7 4\* b

10. Son.

\*6 7\*6 6 b 6 4\* b

pian

5 6 5 6 6

O anima mea.

\* 4\* 6 6 5 6 6 \*

7 6 4\* 4\* 6 6 5 6

b  
b 7 4\*

6 5 4\* 6 6 5 4\* 6 4\*

presto.

b

pian

6 6 4\* 6 5 4\*

adagio.

\*

b 5 4\* 6 b 5\*6 b 5\*6

Allegro.

\*

6 6 5\*6 b

b \*

4\* b 6 7 4\* 5 6 6

ffff

6 6 \* 6 6 4\* 6 6 6

6 4\* \* 6 6 5 4\*

f 4\* 6 4 6 4\* 6

*presto.*

4\* 6 4\* 4\*

*adagio.*

4\* 4\*

4\* 5 7 6

4\* \* 4\* 4\*

presto. p. f.

4\* 4\* 4\*

p. presto.

4\* 4\* 4\* 4\*

p. f. p. f.

4\* 4\* 4\* 4\*

p. f. p.

223.

FFFFFFF 2

II+  **Son.** *p.* *f.*

 *p.* *f.*

 *p.* *f.*

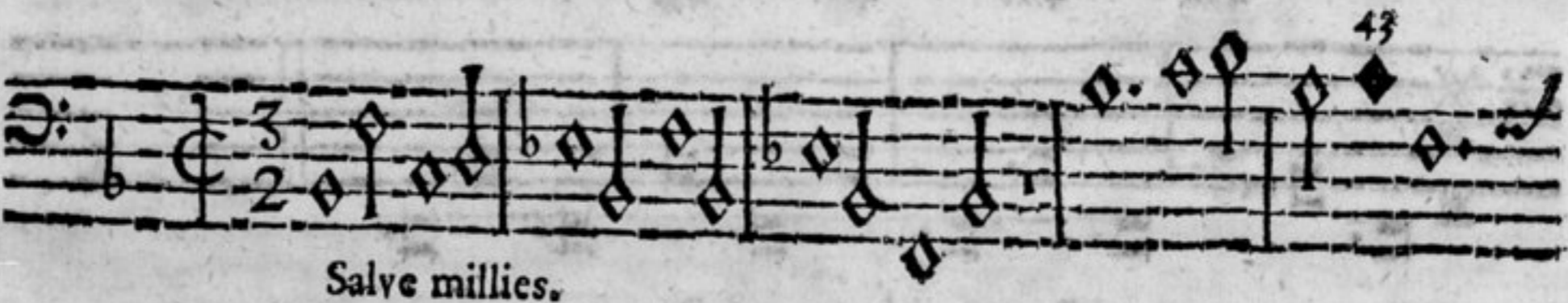
 **Salve millies.**

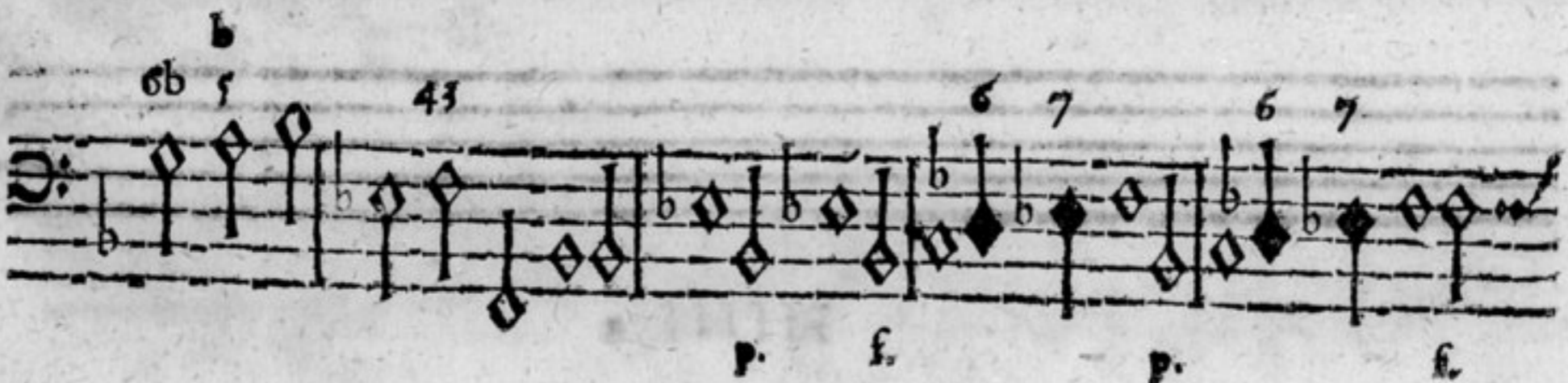
 *p.* *f.* *p.* *f.*

43 43 43 6b 5

p. f. p.

43 6 43 6

43 43 b \* 5 43 b 7 4 \*

43 43 43

b 6b 5 43 b 6b 5 43

43 43 5 343 b 76

Ffffff 3

76

b b b b

b 4\* 7 4\* b 7 \*4\* \* b \*

\* b \* b ? b b b

6b 43 43 343 6

6 b 5 43 b 5 43 6b 5

6 6 43 65 6

12.

6 b 7 \* b 7 \* b 6 b 7

Son. p. f.

\* b 7 4 \* 4 \* \* \* 6 7 5 7 6 4 \* 5 7 6

p. f. p.

4 \* b 6 6 7 4 \* 6 4 \* 6 b 7

p.

4 \* b 6 7 4 \* 6 b 7 \* 7 \*

p. O Deus clementissime. p.

b 6 b 7 \* b 7 \* 5 4 \* \* \* 6 \* 6 b 7.

f. p. f.

6 6 b 7 \* \* b b 6 7 4\* 6 7 4\*

6 7\*6 6 7\*6 6 6 6 6 6

7 4\* 6 7\*6 6 6 7\*6

6 6 6 7 4\* 6 7\*6

6 6 \*4\* b 6 b 7

Aria. Viol.

4\* b 6 \* 6 4\* 6 7\*6

b 6 7 4\* 6 7

4\* b 6 \* b 6 4\* b 6 6 7\*6

b 6 b 7 4\* b 6 b 7

4\* b 6 \* b 6 4\* 6 6 7\*6

b 6 b 7 4\* b 6 b 7

4\* 6 \* b 6 4\* b 6 6 7\*6

b 6 7 4\* b 6 b 7 6 \* 6 7\*6

b 6 7 4\* b 6 \* b 6 4\* b

b 6 \* b 7 4\* 6 \* b 7 4\*

b 6 b 7 6 \* 6 7\*6 6 7 4\* 6 7\*6

6 7\*6 6 7\*6 6 \* b \* 6 4\*

Gggggg 2

6 6 b 6 7 4 b 6 7 4 b

6 6b b 7 5 4 3 6 6b b 7 5 4 3

om.

\*6 \*6 \*6 \*6 6 \*6 6

6 \*6 \*6 6 b 7 4 \*6 \*6 7 4 \*6 \*6 5 7 4 \*6 \*6 6 \*6

b 6b 7 4 \*6 \*6 6 6 7 4 \*6 \*6 b 6 b 6

Amen.

7 \* 5 7 6 7 \*      b      6 6      4 \*      6 5

6 6 4 \*      6 \* 5 4 \* b      \*

6 7 6 \*      6 6 4 \*

\*      7 6 7 \*      6 \*      6 \* \* 6

4 \*      \* 6 \*      6      4 \*      5 7 \*

6      6      5 4 \* b      5 \* 6 6      b      b      7

Gggggg 3

\* 6 6b 4\* b 6 b 7

\* 6 6b 4\*

Four empty musical staves, each consisting of five horizontal lines, arranged vertically on the page.

3 88333

5. A.T.B. 2. Viol.

Organo.

6 7 4\* 6 4\* 6 6 \*65 6

Ecce concipies.

5 6 5 \* 4\* 6 7 \* 6 6 6 6

6 4\* 6 7 6 6 7\* 6 \* 6 5 4\* \* 6 5 4\*

\* \* 6 \* 4\*

6 \* \* 4\* \* 5 4\* \* 4\*

\* \* 6 \* 5 6 7 \* \* \*

6 6 \* 5 6 4\* 6

6

4\* \* 6 \*65 4\* \*

4\*

6 \*65 4\* 4\*

6 6 7\*6 4\* \* \* 6 \* 4\* \* \*

4\*

\* 6 7 4\* 6 7 \* 7 \*

7

88.

6

Hh hhh

6 6 6

14+   
Son.

6 6 7 4\*

7 4\* 6 6

  
Ecce annuncio vobis.

6 6 7 4\*

7 4\* b 6 \* 7 6 6 5 7 \* 6 \* b b

5 4\* \* 4\* 6

6

6 6 6 43 5 b 4\* 4\* \* \*

6 6 6 5 6 6 6

6

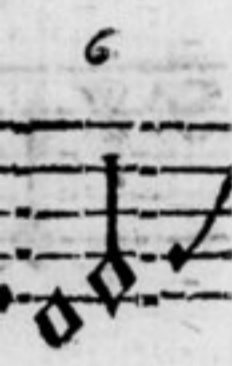

6 6 43 \* \*

4\*

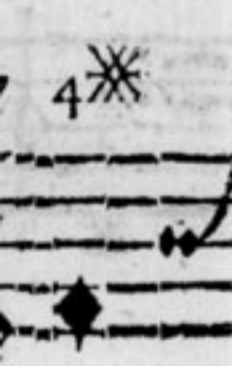

4\* \* \* b 5 6 \*

b b

5 65

5 5 6 43 6 6 4\* \*

Hhhhh 2

6 b 6 f 6 b 4\* \* 6 65 4\* \*

65 \*4\*

121.

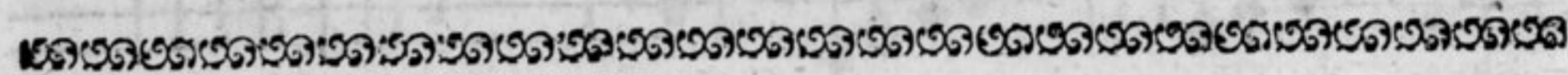

\* b b \* b \* \* \* b 65 65

15+

Son.

343 65 343 6 6 b 6 \* \*4\*

\*4\*

6b 43

Ecce quomodo moritur iustua.

4\* b 76 \*

b 6      b 76      6 7\*6      b 6b 6 76 \* 6b      b 76

56 56 65  
6 5 6 \* \* \* 65 \*4\*      6 5 6 \*

56 56  
\* \* 65 \*4\*      \* 76 b      6 76

solo.

\* b 6 5 343      b 6      \*4\* b 7  
b

\*4\*      b b b 76      b 6

Hhhhhh 3

76      b      b      65 \*<sub>4</sub>\*      b      6      b      6      76

6      \*<sub>4</sub>\*      b b      7

om. Eterit in pace.

7 \*<sub>4</sub>\*      6      6      6      6      7 \*<sub>4</sub>\*      6      b

b      6      b      7 \*<sub>4</sub>\*      b b      6      b      b

\*      \*<sub>4</sub>\*      \*      , \*<sub>9</sub>\*      b \* \*

Son.

\* b      343      \* \*      \*<sub>4</sub>\*      \*

✱ ✱   ✱4✱   b b   76 ✱   6

343   6   ✱4✱   ✱4✱   6 b ✱!

6   65   b 6   b

✱4✱

Et erit in pace  
repet. supra.

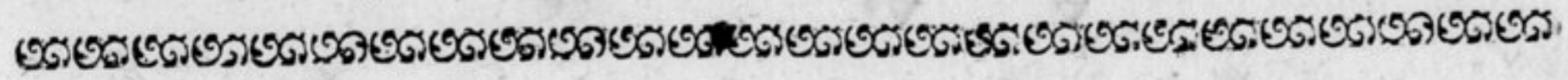

16+

5   6 7 43   6

Ecce vicit Leo.

5 6 7 4✱   6 ✱

6 6 6 6 7 6 b 6

\* 6 6 7 \* 6

6 6 6

6 43 b 5 6 7 43 b 5 6 7

Amen.

6 4\* 6 4\*

6 43 7 43 43

Ijiii

17.   
 Sor.

Ecce nunc benedicite.

*(Faint text visible in background)*

*(Faint text visible in background)*

*(Faint text visible in background)*

*(Faint text visible in background)*

b 6 5 6b 5 b 6 5 b 5 7 b 4\* b 6 5

\*4\* 6 76 6 76 6 7 4\*

5 65 4\* 6 6 6 5 43 5 76

75 7 7 76 43 5 76 76

7 7 76 43 7 343 5

7 4\* 6 \* 6 4\*

iiiiii e

Empty musical staffs at the bottom of the page.

18+   
Son.

4 \*

4 5 \* 4 \* 6 \* 4 \*

Ecce non dormitabit.

6 5 \* 6 \* 6 6 6 7

76 \* 6 5 6 6   
liiii 3

6 6 6 6 6 6 5

6 6 6 \* 6 \* 6

6 \* 6 6 \* 6 7 4 \*

\* 6 7 \* 4 \* \* 5 \* 6

6 6 7 6 6 7 \* 6

6 b 4 \* 6 4 3 6 7 4 3 6 5 4 \*

6 6 6

\* b 6 6 6

6 6 7 43 6 6 \*6 6 4\*

\*6 6 4\* 6 4\* 6 \*4\* \* b

6 7 6 6 7 343 6 343 6

6 343 6 6 6 6 6 6 6 76

✱ ✱ 6 7 ✱ ✱ ✱ 6 7 ✱ 7 7

7 7 7 ✱ 7 7 7 7 ✱ 43 6 6 5 5

6 6 ✱ 6 7 ✱ ✱ 4 ✱ 7 7 7 7 7 ✱ ✱ 4 ✱

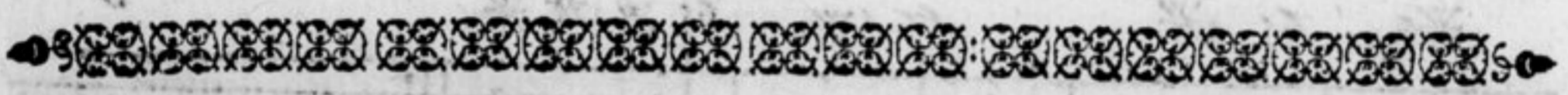

6 b 65 6 ✱ 6 65 ✱ ✱ ✱

19. *Son.*

b 7 ✱ 6 43 ✱ b 65 ✱ ✱

b  
65 \*4\*

6 b 65 65 43 b 6 45

Ecce nos relinimus omnia.

6 76 6 76 6 7\*6 6 65 \* 6 343 65 \* \*

6 \* \* \* 76

7b \* b 6 7 b 65 4\* b 6 65 \* \* 65

\* 4\* \* b 65 \* 65 \*

7 7 7 b 65 4\* \* b 6 b b 76 76 76 76 76 5

Kkkkkk

20.   
 Son.

Ecce sic benedicetur homo.

8 56 6 6 56 \* 6 5 6 7 4\*

b 6 b 6 56 b \* 6 6 56 6 6

5 6 4\* 6 6 56 6

6 56 b \* 6 6 4\* 7 \* b

56 6 6 4\* 5 7 \* \*

b \*65 \* 6 6 4\* 65 \*4\*

kkkkk 3

b \* b \* b 6 5 \* 4 \* 6 6

Son.

7 4 \* 6 6 7 4 \* 6 5 \* 4 \* 6 7

Altus.

\* b 6 6 7 6 6 5 6 5 \* 6 5 5 6 5 6 7 \* 6

5 6 5 6 5 6 6 3 4 \* 6 6 0 5

6 6 6 5 6 5 4 \* b 6

7 6 5 7 6 7 6 \* 4 \* 6 5 7 4 \* b \* 6 5 4 \* \* b b

6 76 7\*6 76 7\*6      6 7\*6      4\*

6 \*6 5 6      6 \*6 5 \*6 5      6

\*6 5      4\*      6 6 6 6 \*6

6 6      6 4\*      6 6

6 6 \*6 6 6      6 4\*      6 6 4\*

21.

Ecce oculi Domini.

76 6 5 4\* 6 6

\* 6 \* 5 6 5 6 6 6 6 \*

\*4\* 6 6 6 7

4\* 6 6 6 6 6 5 6 6 6

6 4\* 6 7 43 6 343

\* \*4\* 6 7

6 7 7 \*5\*

6

343

\*

b

b

65 \*+\*

\*

b

6 76b 76 76

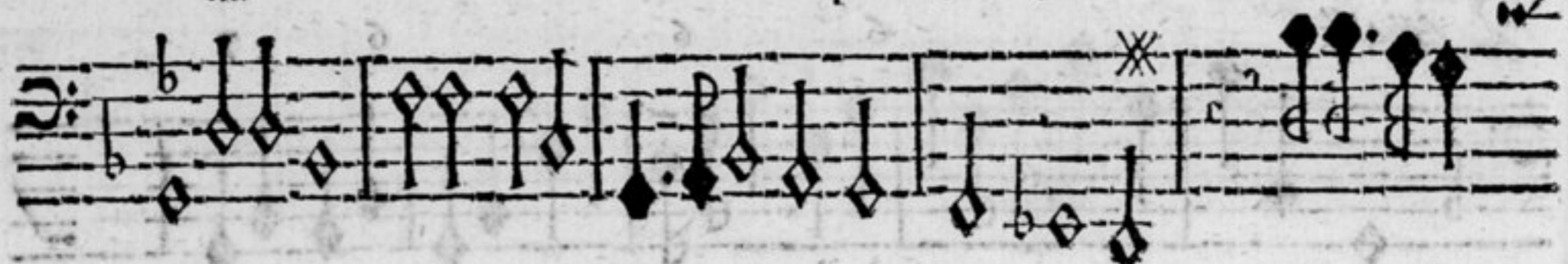

6

6

\*

6

6

6

\*

6

6

6

\*4\*

6 6 \* \* 6 6 6

6 6 343 6 6 5 343

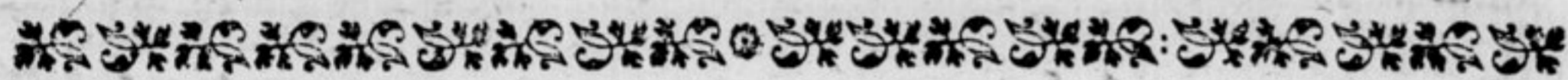

22. \* 7 \* 4 \* 6 7 6 b b

Son. presto.

6 7 \* 6 6 7 \* 6 6 7 \* 6 7 6 5

7 7 7 6 \* 6 5 \* 4 \* b 7 7 7 6

\* 6 5 \* 4 \* 6 b 7 6 7

presto. Ecce sto ad ostium.

6 7 6 6 6 4\* 6 4\* 6

6 7\*6 6 6 6 4\* 6 6 6 6 6 76

4 5 4 5  
2 3 b 6 6 6 7\*6 6 6 2 3

4 5 6 6 76 7 6 7  
2 3

7 7 7 6 \*6 4\* 7 7 7 6 \*6

\*4\* 4\* 5 6 6 6 7\*6

Adagio.

5 5 5 6 4\* 4\*

\*6 4\* 6 7 4\* b 7 4\* 6 7

4\* 7 4\* b 7 6 \* b 7\*6 6

6 7\*6 6

6 \*4\* 76 \*

7\*6 6 6 \*6 6 4\* \*6 5 4\*

23

Son.

Ecce quam bonum.

1107

6s \*6s 6s 6 7 4\* 6 7 4\*

f 6 6 f 6 \* 6

\* 6 f b \* b 4\* \*6s 4\* 6

b f f 6 \*6s 4\*

6 s 6 s 5 4\* b 5 4\*

6 7 6 \*6 7 4\* \*6s

Son.

\*  

6  

6  

\*  

\*  

\*65  

\* 6 \*6 6 b 6 5 4\* 7-4\*  

6 4\* 5 4\*  

6 7 4\* 6 7 4\* 5 om.  

\* 5 \* 6 6 5  

6 6 5 6 6 5  

\*6 6 5 4\* \* 6 5 \* \* 6  

Mmmmm

6 76 b 6 6 43 6b 43

7 43 7 343 \* 76 \*

b \* 76 6 76 b 6b 76

43 65 7\*6 b 6

\* 6 b b \*4\* \* b 243

\* 6b \* 76 b 6

Mmm mmm 2

6 43 6 6 43

6 65 b 7 6

6 6 b 65 \*4\*

b 65 343 b 65 \*4\* b 6 76 b 6 76

345 6 76 6 76 b 7 7 43

b 7 7 b 65 \*4\* \* b 6 b \*

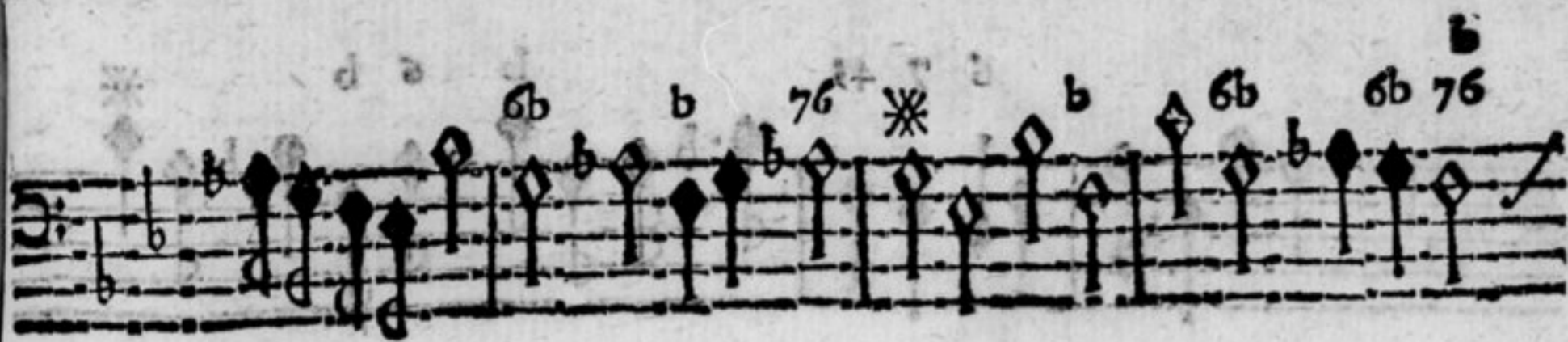

Amen,

Mmmmm 3

Fragment of musical notation on the left edge of the page, showing several staves with notes and clefs.

