

dédié à sa Majesté **GUILLAUME III** Roi des Pays-Bas.

7^{me}

CONCERTO

POUR LE

VIOLON

avec accompagnement de Piano ou d'Orchestre

composé par

CH. DE BÉRIOT

Op. 76

N^o 11136

Paris, chez Brandus et C^{ie}

Propriété des Editeurs. Enregistré aux Archives de l'Union

Mayence chez les fils de B. Schott

Bruxelles chez Schott frères. Londres chez Schott et C^{ie}

Dépôt général de notre fonds de Musique. à Leipzig, chez C.F. Leede. à Vienne, chez H.F. Müller

Rotterdam chez W.F. Lichtenauer.

Pr. { avec Orchestre 6 Fl.
avec Piano 3 Fl.

7^{me} CONCERTO.

C. de BERIOT Op: 76.

Allegro maestoso. TUTTI.

SOLO.

risoluto.

VIOLON PRINCIPAL.

VIOLON PRINCIPAL.

a tempo.

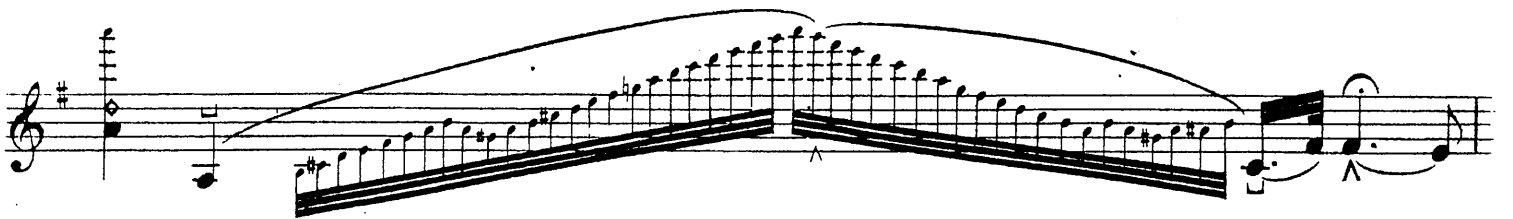

legèrement. *tr.*

tr. *f*

TUTTI. *ff* *f* *sempre f*

ff *fp* *p*

VIOLON PRINCIPAL.

Andante tranquillo.

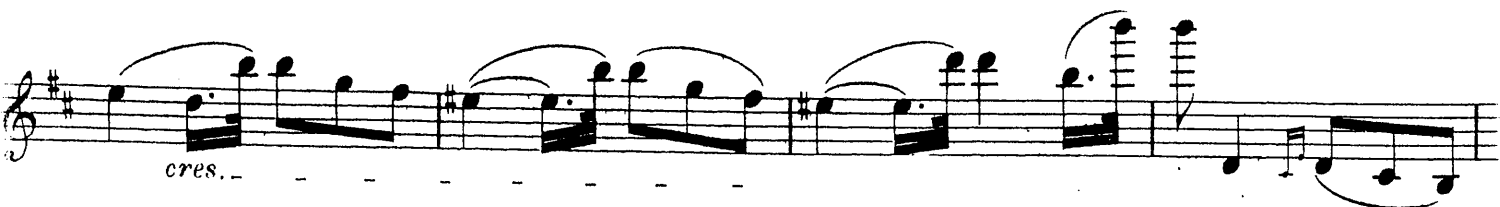
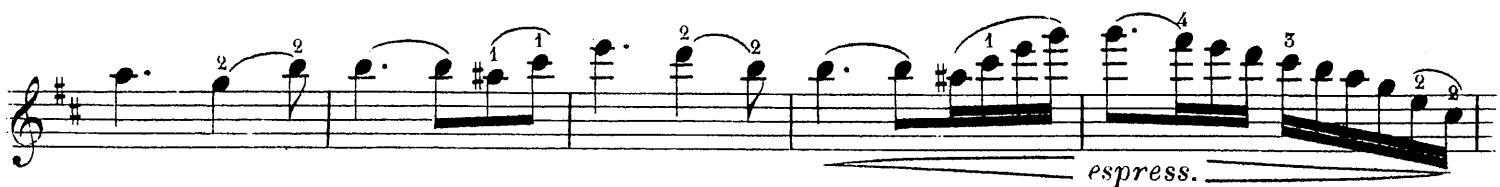
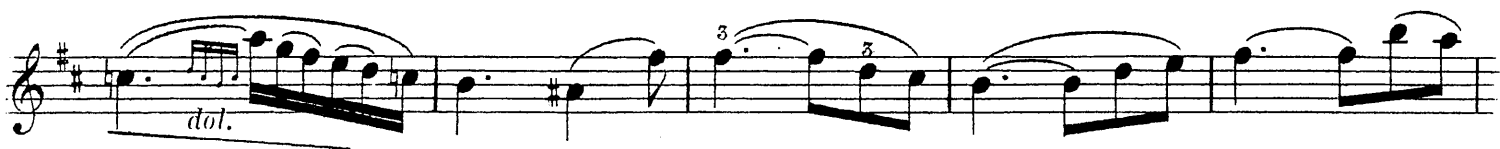

VIOLON PRINCIPAL.

- Staff 1: Trills (tr) and slurs.
- Staff 2: Slurs and fingerings (1, 2, 3).
- Staff 3: Slurs and fingerings (0, 3).
- Staff 4: Slurs and fingerings (1, 2, 3).
- Staff 5: Slurs and fingerings (4, 4).
- Staff 7: Slurs and fingerings (1, 1).
- Staff 8: Slurs and fingerings (1).
- Staff 9: Slurs and fingerings (1).

VIOLON PRINCIPAL.

All^o moderato.

VIOLON PRINCIPAL.

VIOLON PRINCIPAL.

dédié à sa Majesté **GUILLAUME III** Roi des Pays-Bas.

7^{me}

CONCERTO

POUR LE

VIOLON

avec accompagnement de Piano ou d'Orchestre

composé par

CH. DE BERLIOT

Op. 76

N^o 11136

Propriété des Editeurs. Enregistré aux Archives de l'Union

Mayence chez les fils de B. Schott

Bruxelles chez Schott frères. Londres chez Schott et C^{ie}

Pr. { avec Orchestre 6 Fl.
 avec Piano 3 Fl.

Paris, chez Brandus et C^{ie}

Dépôt général de notre fonds de Musique. à Leipzig, chez C.F. Leede. à Vienne, chez H.F. Müller

Rotterdam chez W.F. Lichtenauer.

7^{me} CONCERTO.

C. de BERIOT Op: 76.

All^o maestoso.

PIANO.

p *legato.*

Ped. **Ped.* * *cres.*

f^z *Ped.* * *piu cres.* *Ped.* * *Ped.* *

ff *Ped.* * *Ped.* * *Ped.* * *Ped.* * *Ped.* * *Ped.* * *Ped.* * *Ped.* * *Ped.* * *Ped.* *

Ped. * *Ped.* * *Ped.* *

Ped. * *Ped.* *

dim. *dol.*

Ped. * Ped. * Ped. * Ped. * Ped. * Ped. *

Fl. Ob.

Ped. * Ped. * Ped. * Ped. * Ped. * Ped. *

Viol.

Ped. * Ped. * Ped. * Ped. * Ped. * Ped. *

Ped. * Ped. * Ped. * Ped. * Ped. * Ped. *

ff

Ped. * Ped. * Ped. * Ped. * Ped. * Ped. *

p

Ped. * Ped. * Ped. * Ped. * Ped. * Ped. *

risoluto.

SOLO.

mf

Cl.

Ob.

f

leg.

6708.

The third system shows the continuation of the melody and accompaniment, with some changes in the piano part's texture.

Andante tranquillo.

Cl. Fl.

Cl.

P con moto espress. *cres.*

SOLO.

Cl.

dol.

8^a

p

8^a

espress.

All^o moderato.

8va

f

fz

p con grazia.

fz

fz

dol.

f

mf

TUTTI.

SOLO.

Ped. * Ped. * Ped. *

4 0 1 2

p

p

tr

System 5: The final system on the page, showing a continuation of the melodic and harmonic themes. The piano accompaniment remains consistent throughout.

