

III. SONATA

I

BOHUSLAV MARTINŮ
(*1890)

Poco andante (♩. = 56) Moderato (♩ = 96)

7

p dolce

mf

poco f

①

f

mf

p

②

f

③

Poco vivo

f

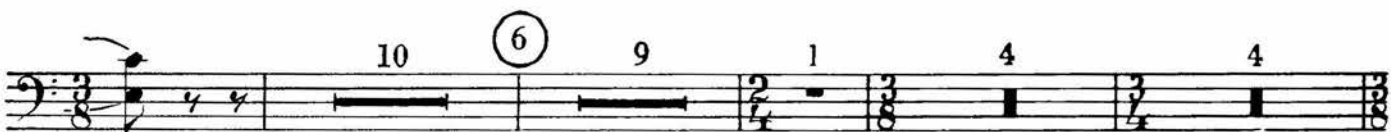
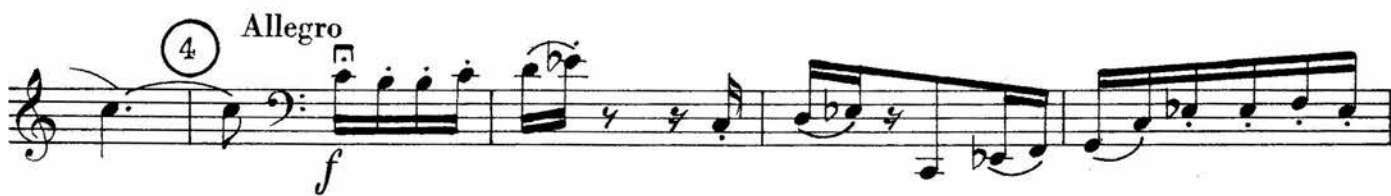

Poco meno

p dolce

poco f *mf*

8

f *f*

p

9

mf

f

10

f

mf *p*

11

mf *f* *mf*

Sul D

f

f

mf

f

f

mf

p

pp

p

p

f

Allegro vivo

Moderato
(Tempo I.)

12

13

14

Poco vivo

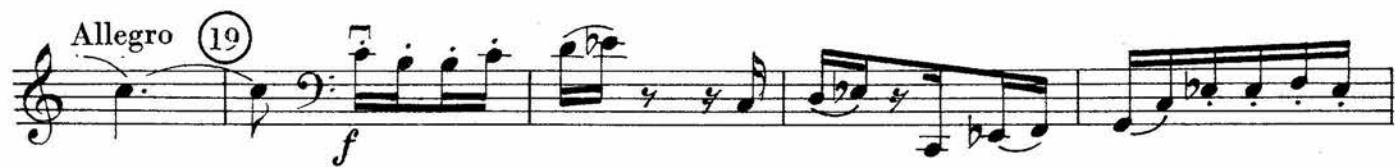

II

Andante (♩ = 76)

4

p *p tranquillo* *mf*

5 *poco f* *mf* *f* *f* *p*

p dolce *mf* *mf*

f

6 *molto f espress.* *f espress.*

7 *mf* *p* *p tranquillo*

8 *p* *poco*

p

III

Allegro (ma non Presto) M. M. $\text{♩} = 108$

2 1 1 1 5 ① 1

1 12 8 *f*

p *cresc*

② *f* 1

③

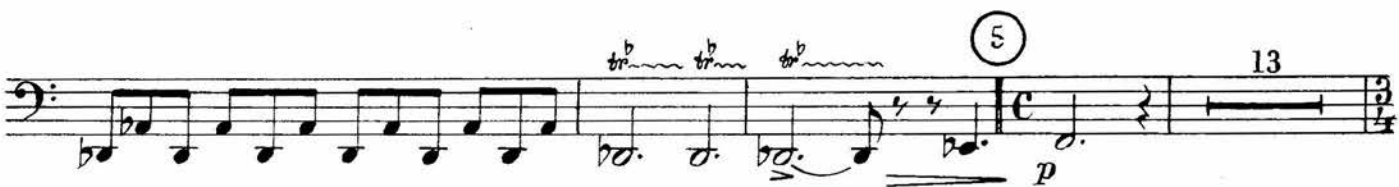
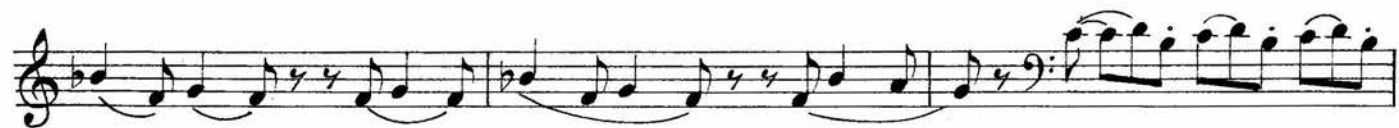

5

Klav.

6

p

mf

poco mf

f espress.

7

mf

f

mf

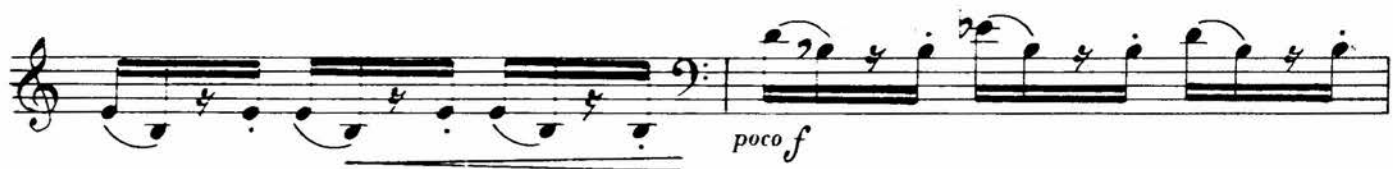

14 Poco vivo J. = 120—126

- Measure 2:** Continuation of the bass line melody.
- Measure 3:** Continuation of the bass line melody.
- Measure 4:** Continuation of the bass line melody.
- Measure 5:** Continuation of the bass line melody.
- Measure 6:** Continuation of the bass line melody.
- Measure 7:** Continuation of the bass line melody.
- Measure 8:** Continuation of the bass line melody.
- Measure 9:** Continuation of the bass line melody.
- Measure 10:** Continuation of the bass line melody, marked with a circled "10".
- Measure 11:** Continuation of the bass line melody, marked with a circled "11".

