Preludio
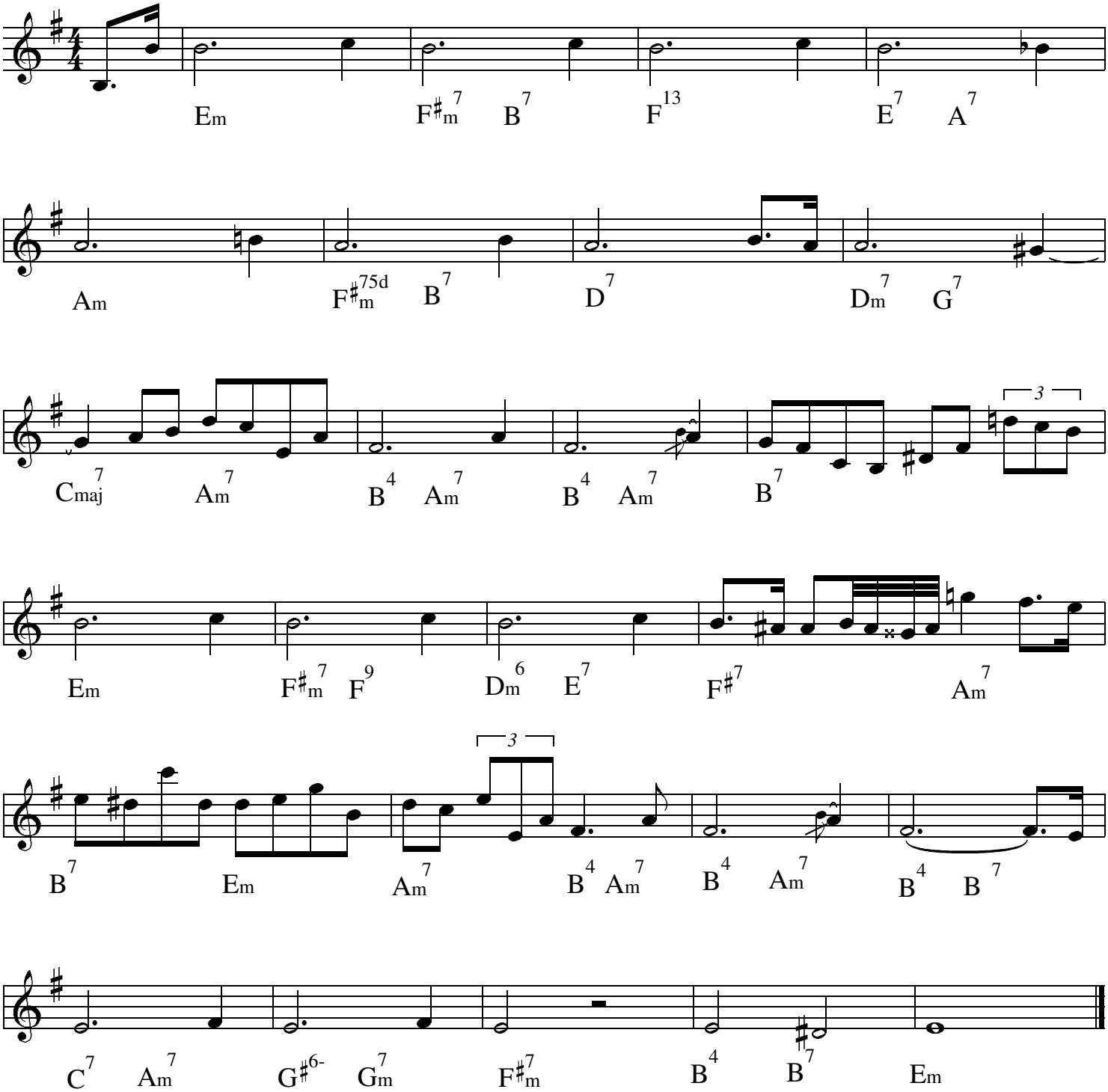
op. 28 n. 4, F. C., rearr. A.B. 2010