

Lustige Feldmusik

Suite 2

Oboe 1

Aus den Monatsheften für Musikgeschichte Leipzig 1895, Band 9

Johann Philipp Krieger

Ouverture

16 Presto

Entrée Rondeaux

Fine

Menuet

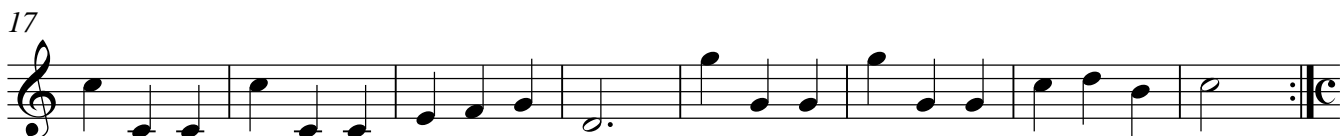

Entrée

Suite

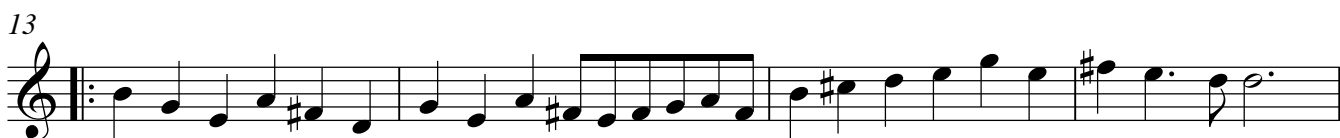

Entrée

11

16

21

Traquenar

7

Menuet

9

15

20

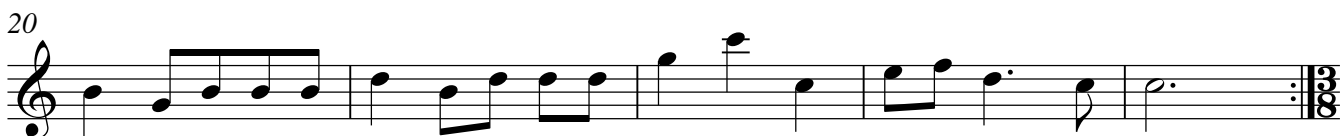

Passpie

9

18

Menuet

9

17

25

31
