

MUSIQUE

collection

Vma MS

8 (1.2)

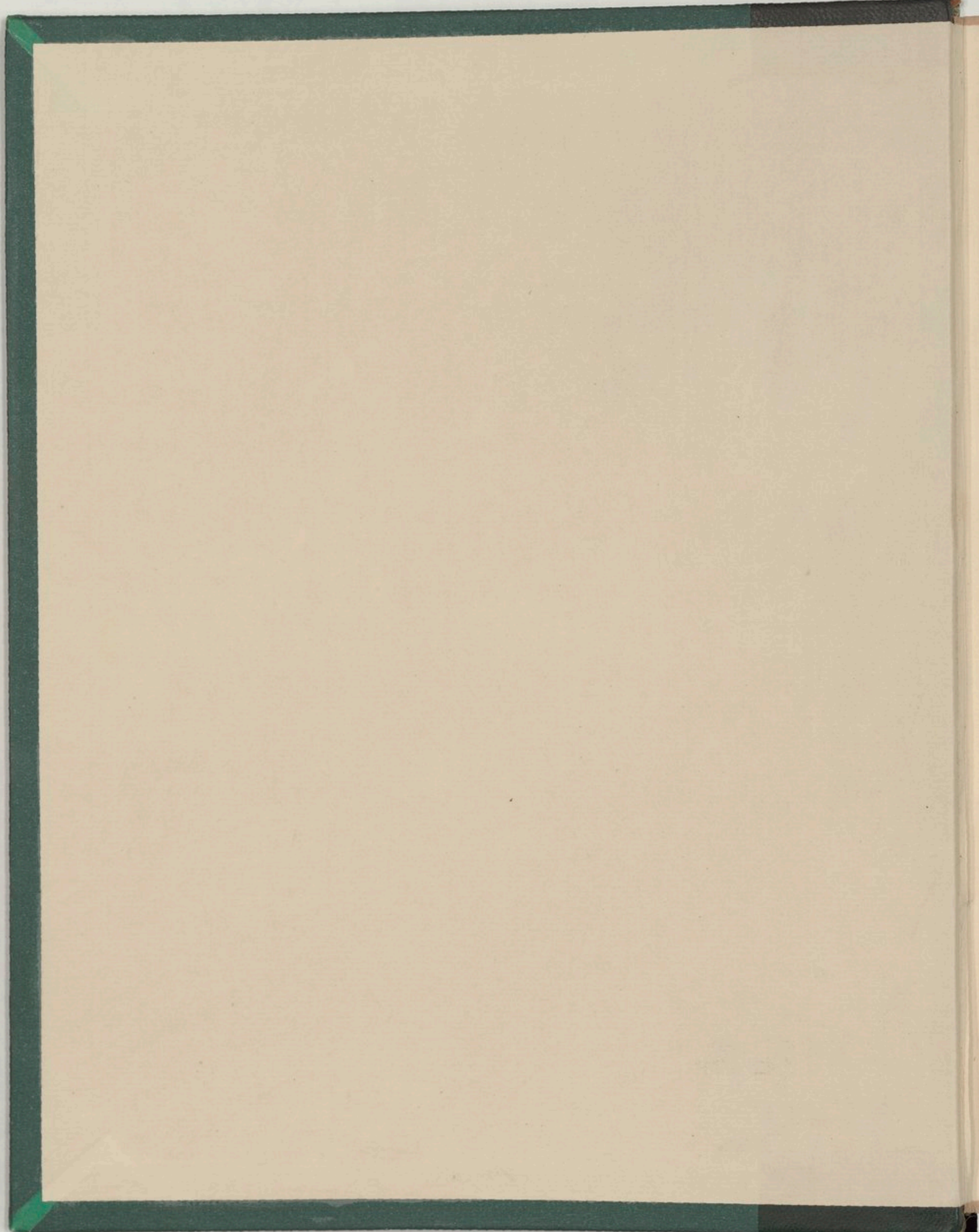

Res. Vm⁷. 673

(ancien Vm⁷. 1099)

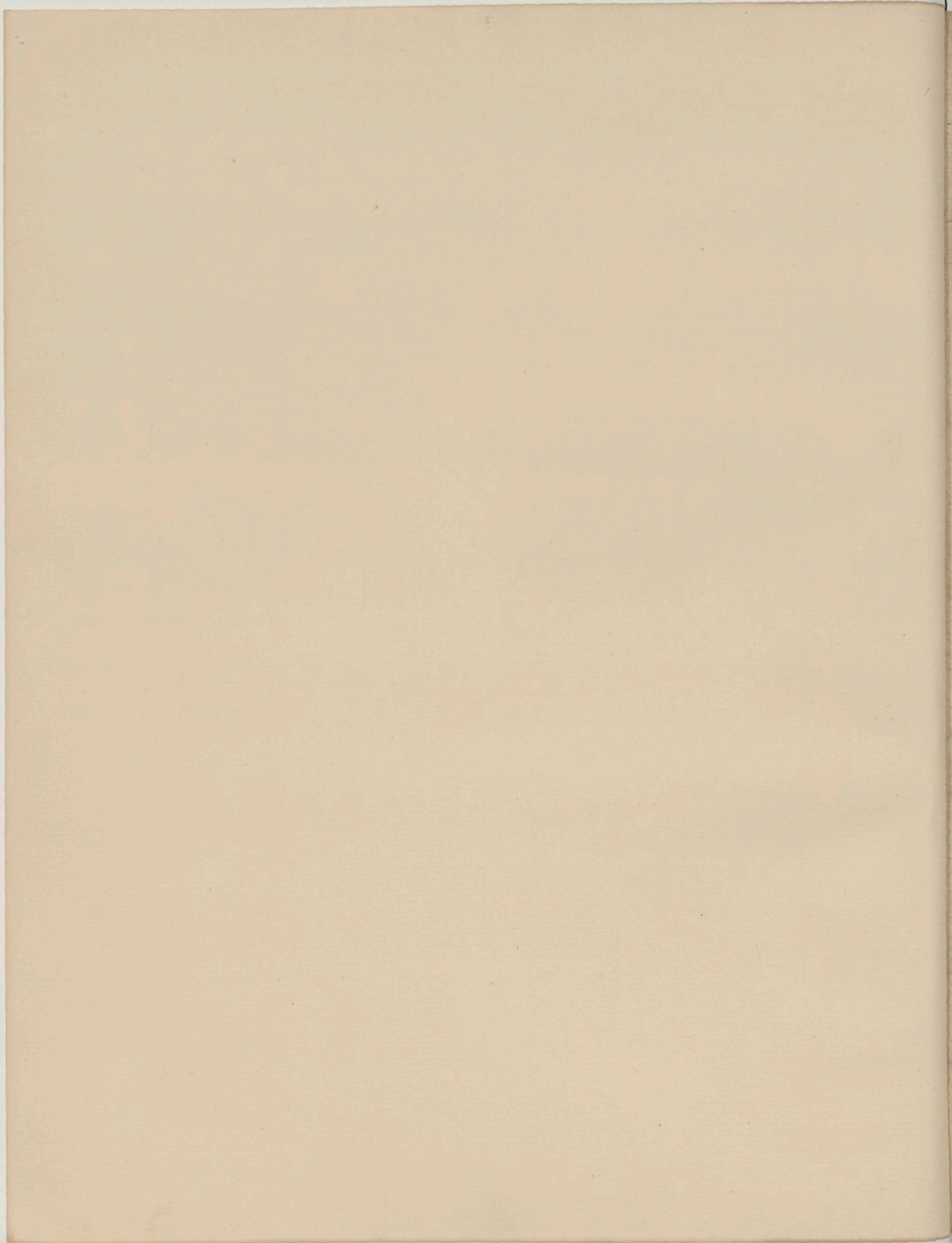

A. M. 1861

Voy. la table à la fin du 1er vol.)

V. m.

~~1800~~ 1621.

~~5.~~ 2.

Reserve

V^m - 673

2

Sonata à 2. Violini.

Violino 2do.

Preslo I.

Adagio

allegro

verte cudo

Sonata à 2 Violinis. Violino 2.º J.H.S.

II.

allegro

à 2 Violinis.

Violino. 2.

III.

à 2. Violin.

Auth. Schmelzer.

IV

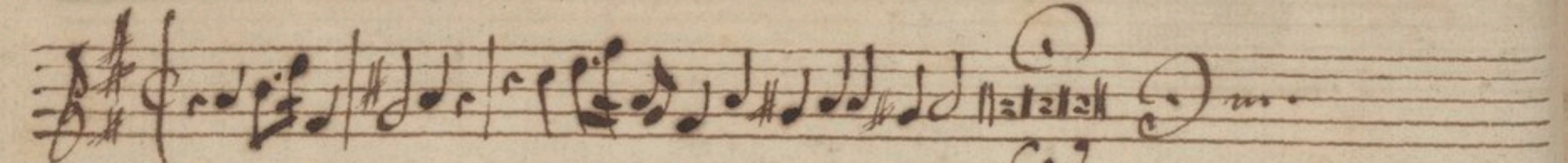
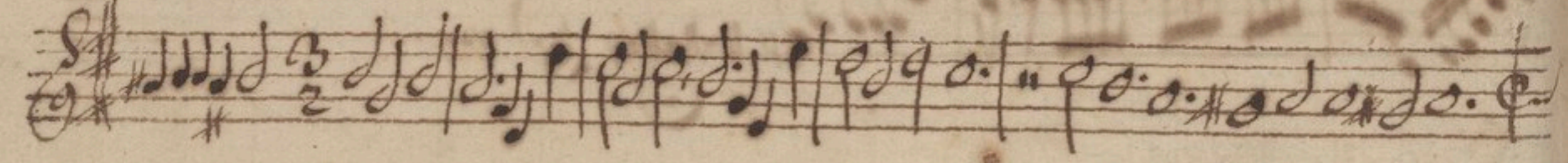
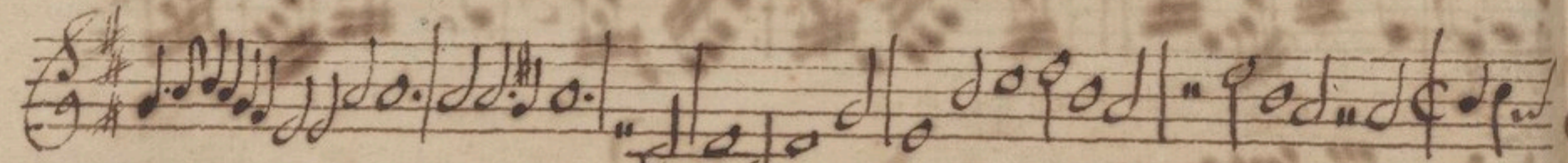
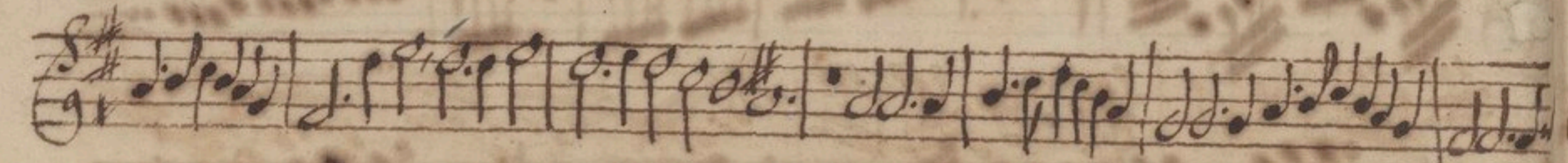
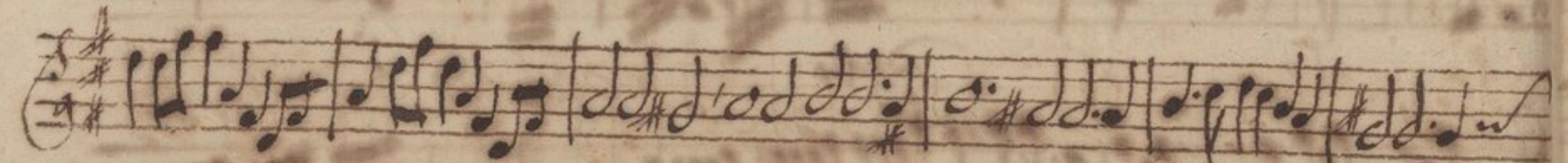
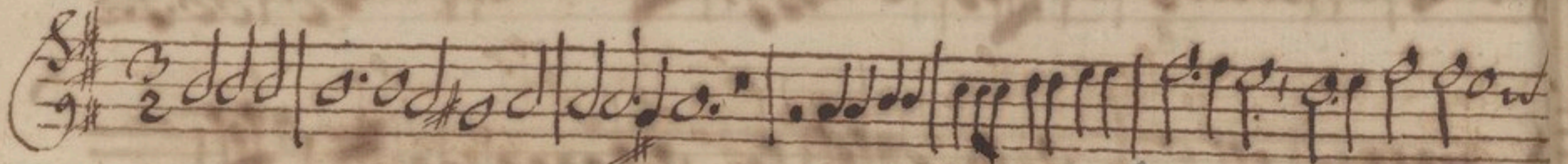
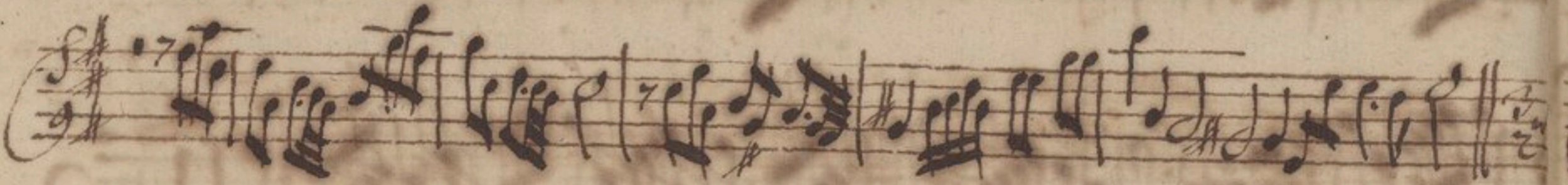
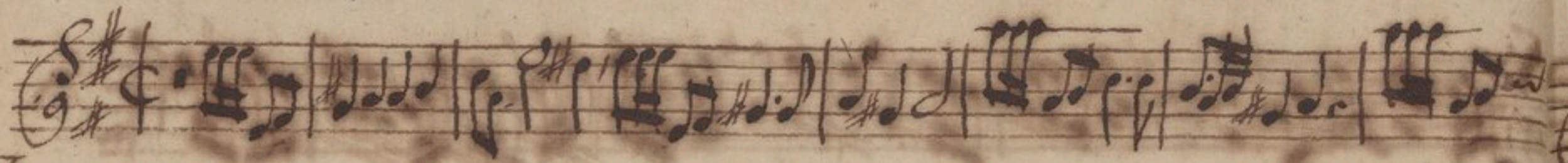

à 2. Violin

Violino II

à 2. Violini

Violino 2.

VI

Four empty musical staves at the bottom of the page, indicating the end of the written music on this page.

Variationes iz. à 2 Violinis.

Violini 2. 5.

VII i.

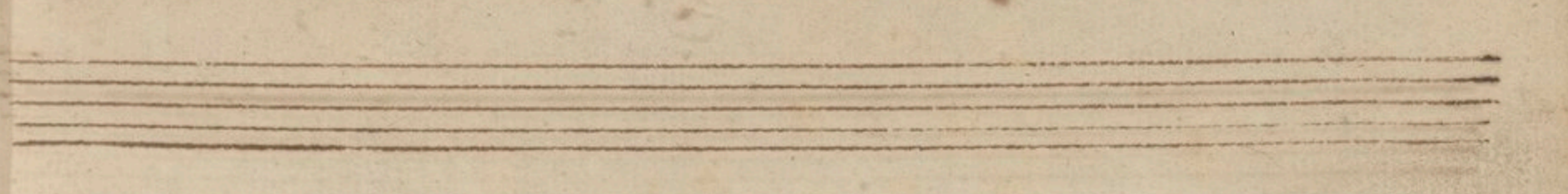
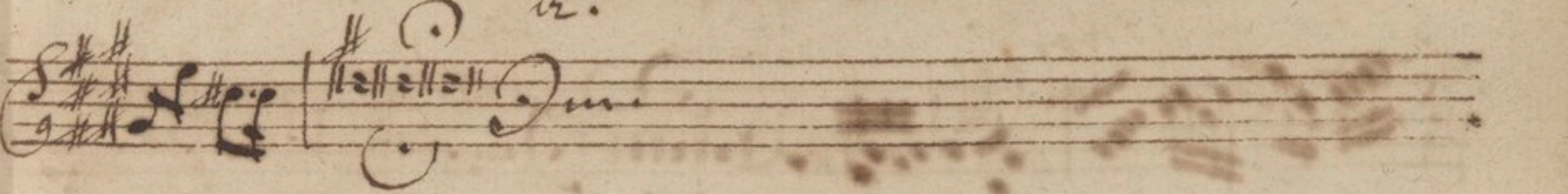
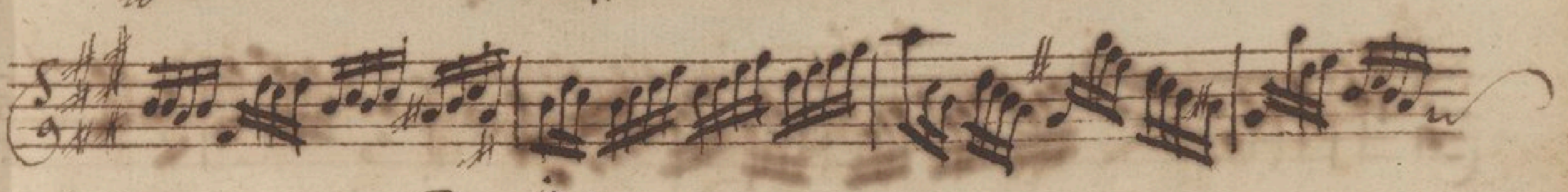
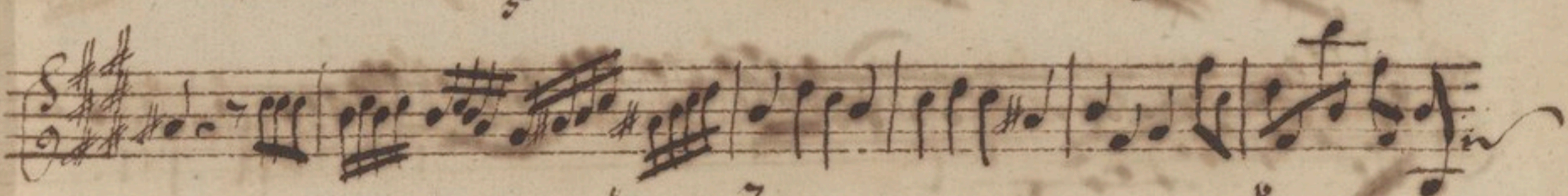
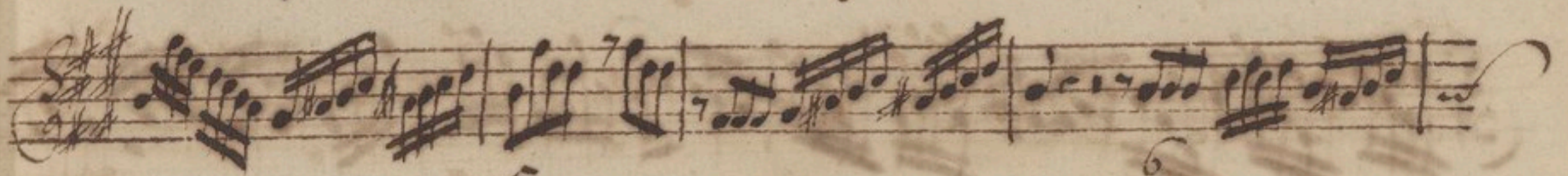
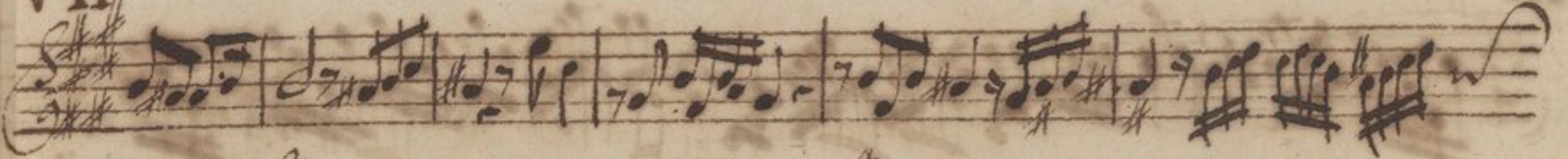

à 2 Violin .

Violino 2

VIII.

At the bottom of the page, there are three empty musical staves, consisting of five horizontal lines each, which have not been filled with notation.

à 2. Violin.

Violino 2^{do}

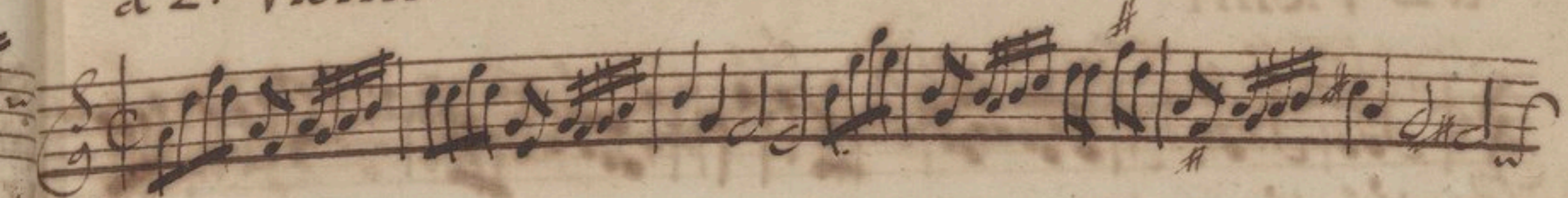

IX

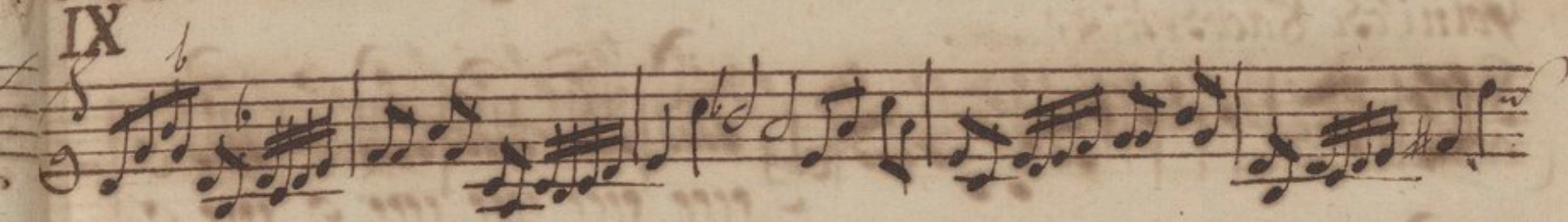

Adagio

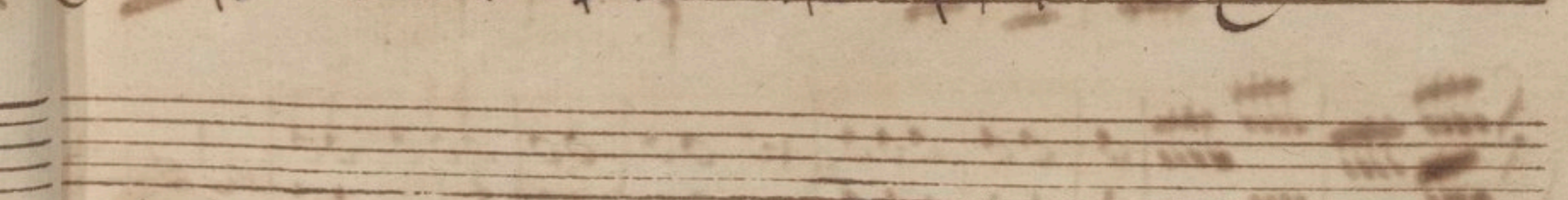
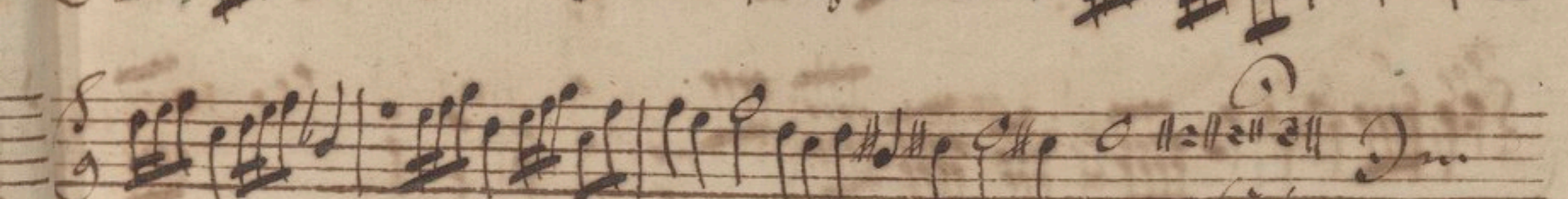
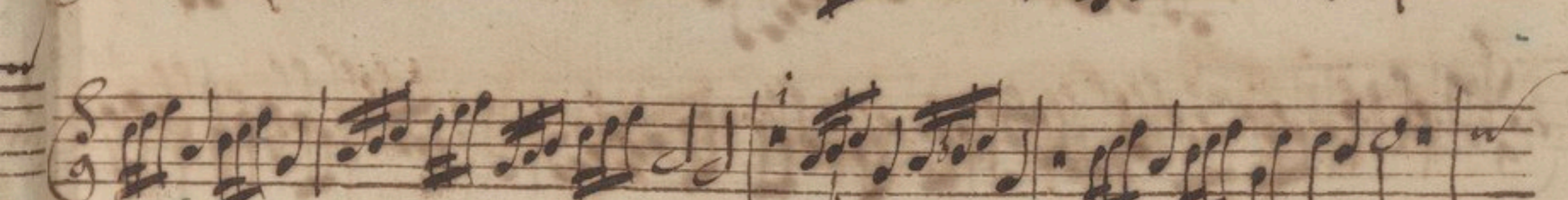
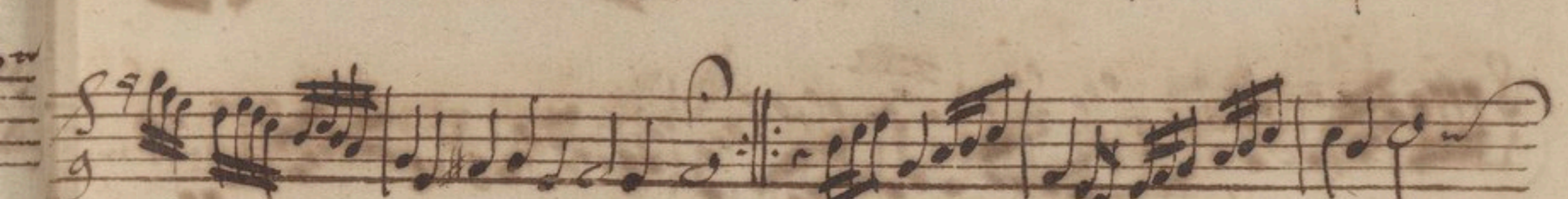
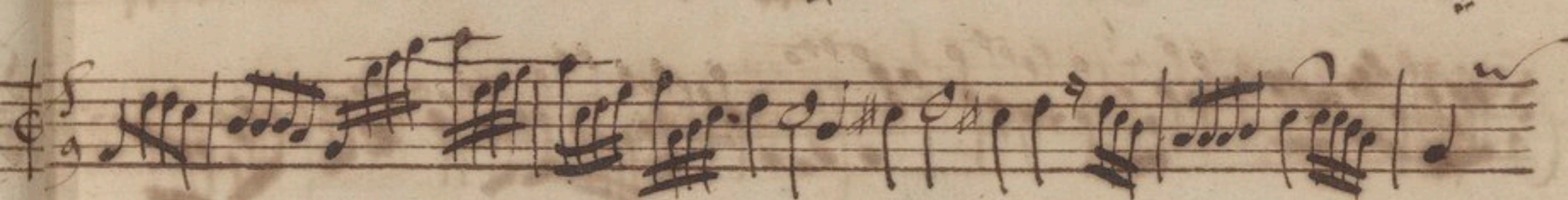

à 2. Violin

X. Polnische Nachtweifen

Abil . . . Abil is onibit e i

*forte
piano*

*forte
piano.*

à 2. Violino et Viola.

Viola.

XI.

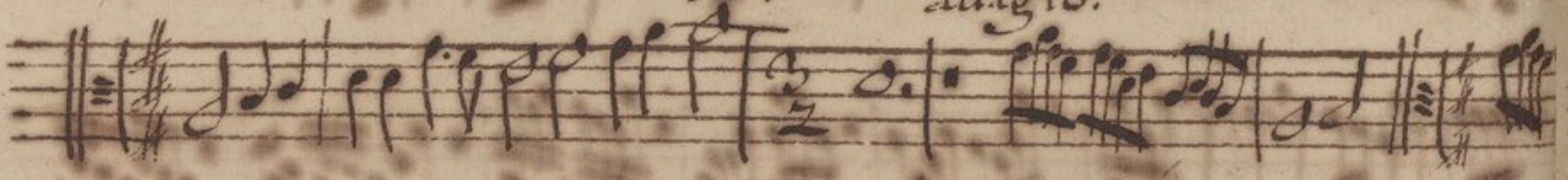
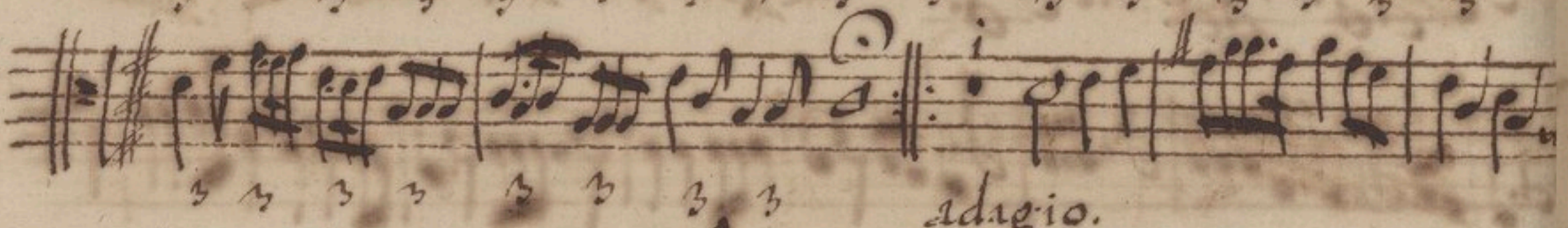
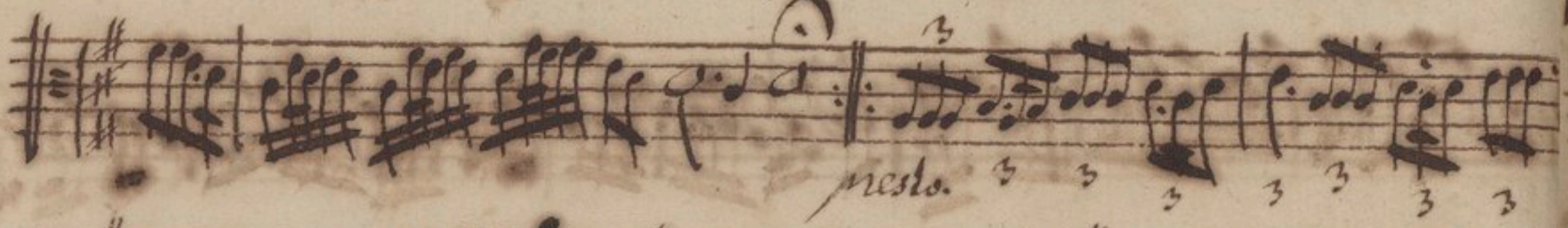

Acht Cap. Kerl. A. 2. Violin

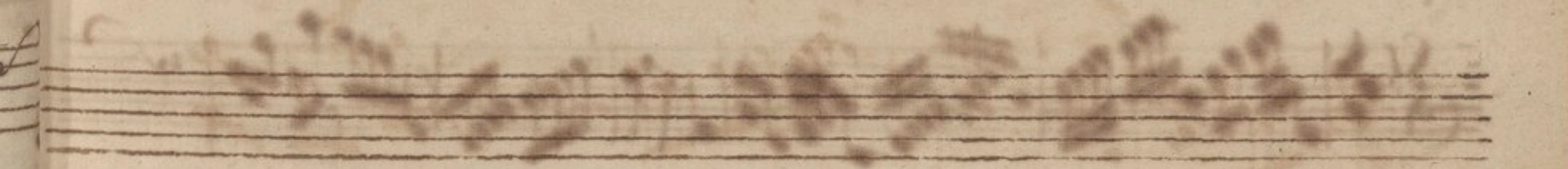
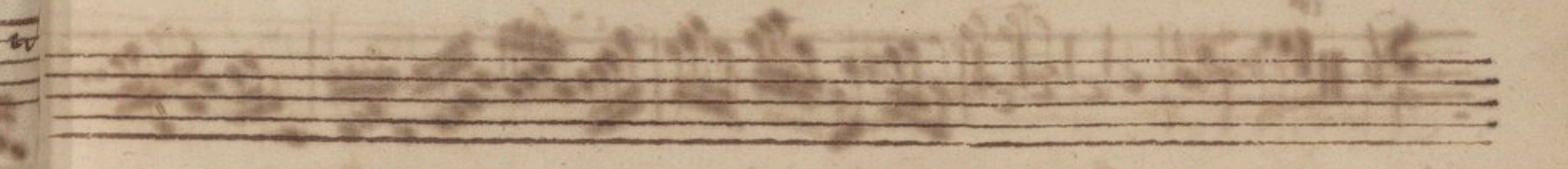
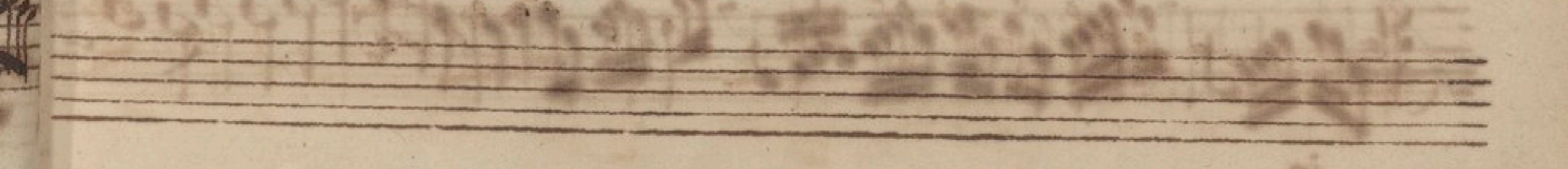
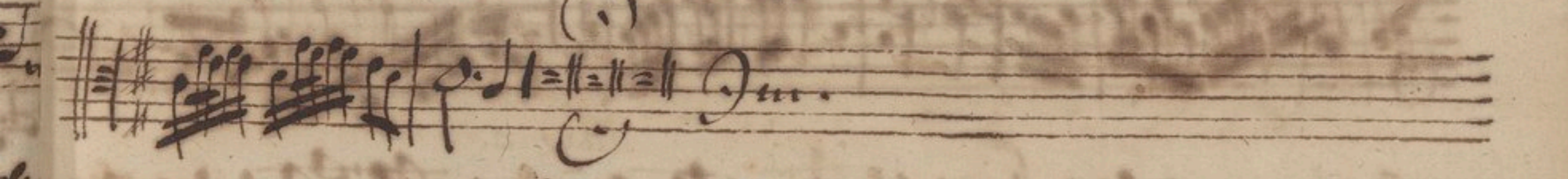
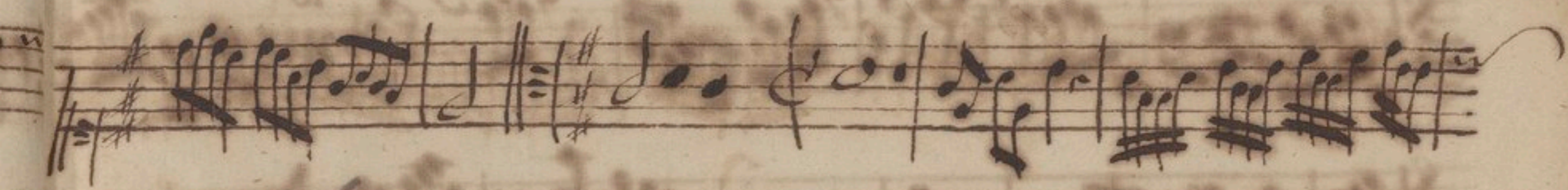

à 2. Violin.

Auct. Casp. Kerll.

XII.

L'abbate di S. Maria di Abbadia

III

Pastorella à 2 Violin. Auct. Schmelzer.

XIII.

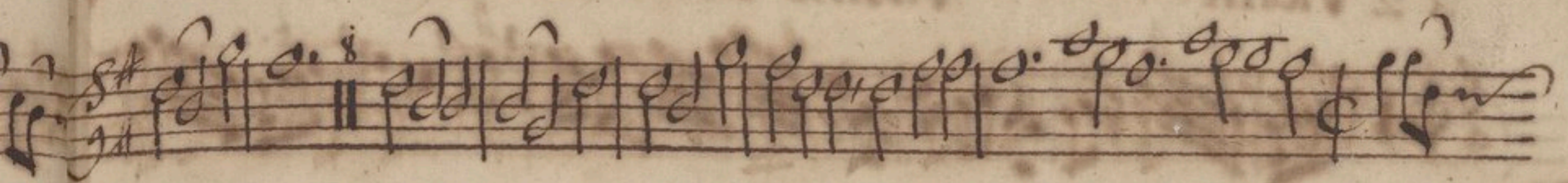

à 2 Violinis. Violino. 2do.

XIV.

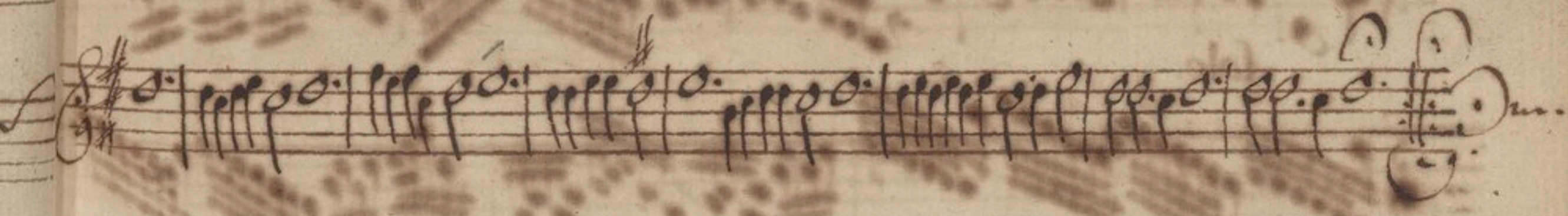
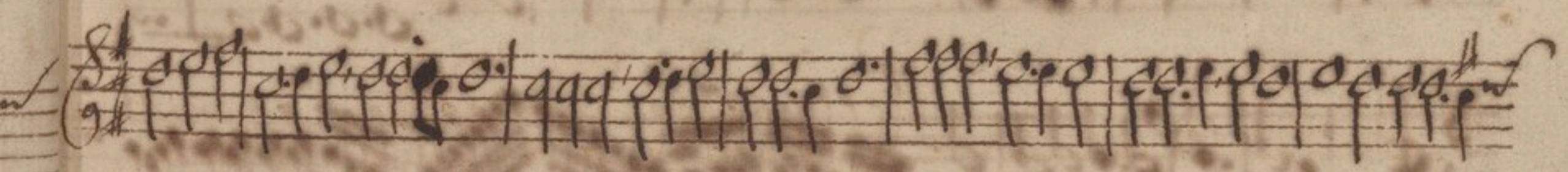
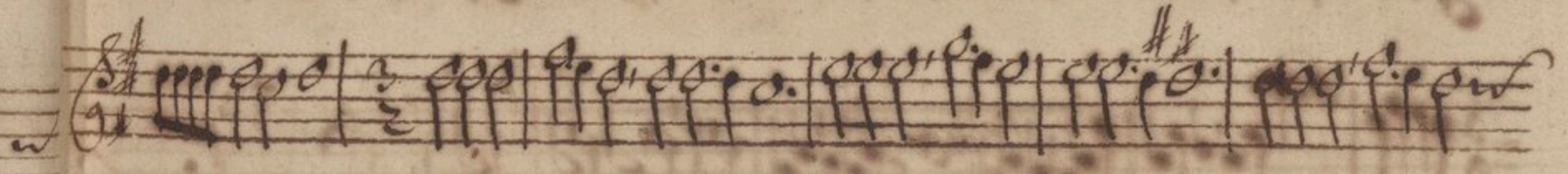
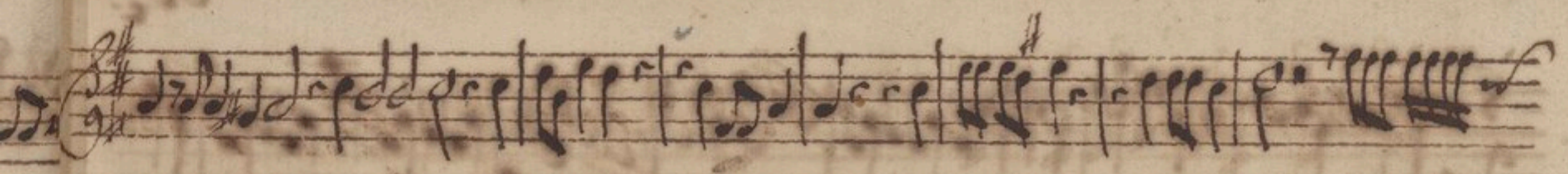

à 2 Violin.

Violino II.

XV.

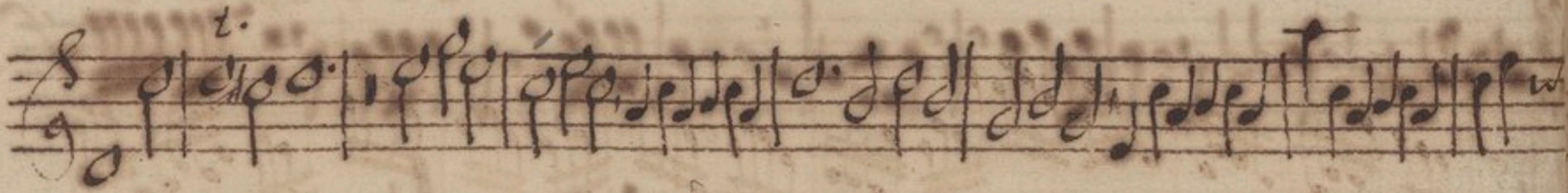
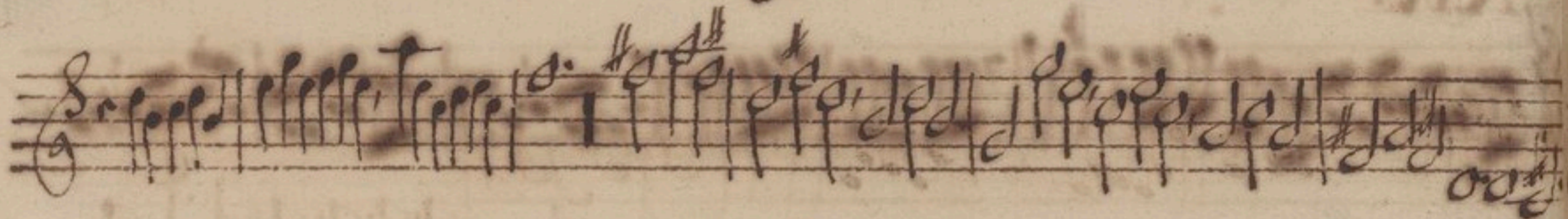
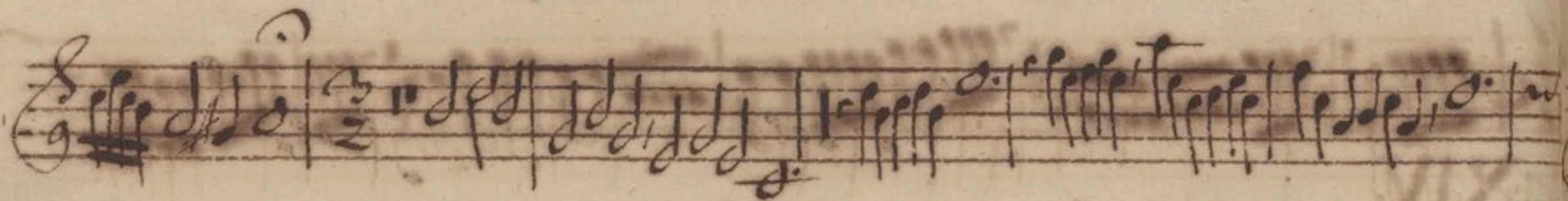

IV

à 2. Violin. Avct. Schmelzer.

XVI

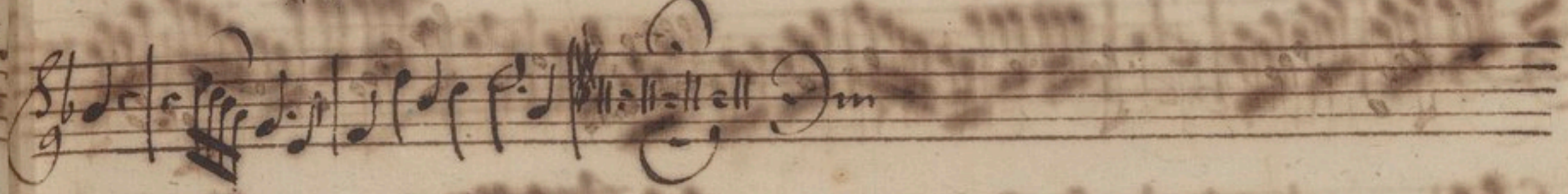

Sonata à 2 Violin. Violino 2do.

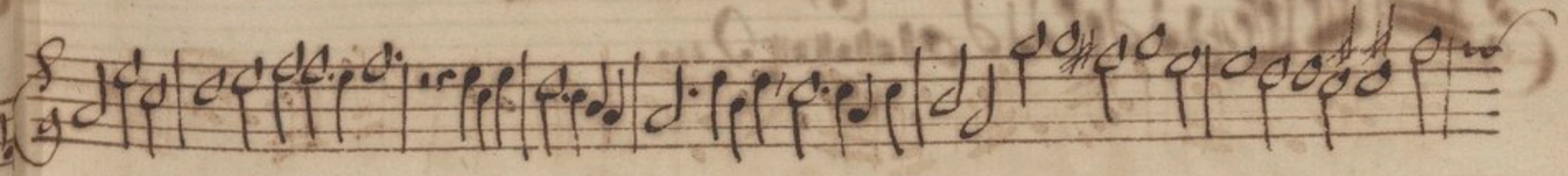
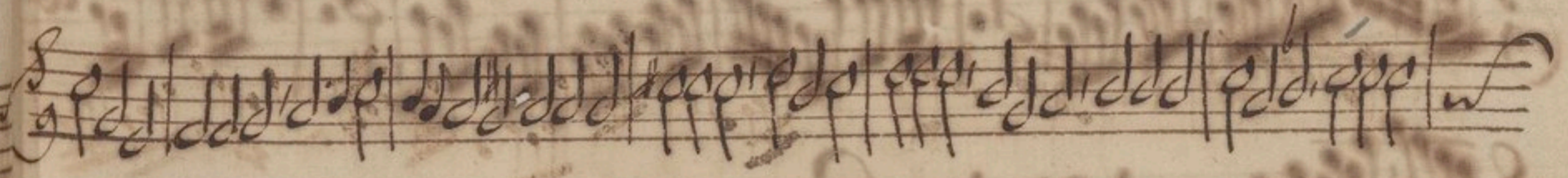
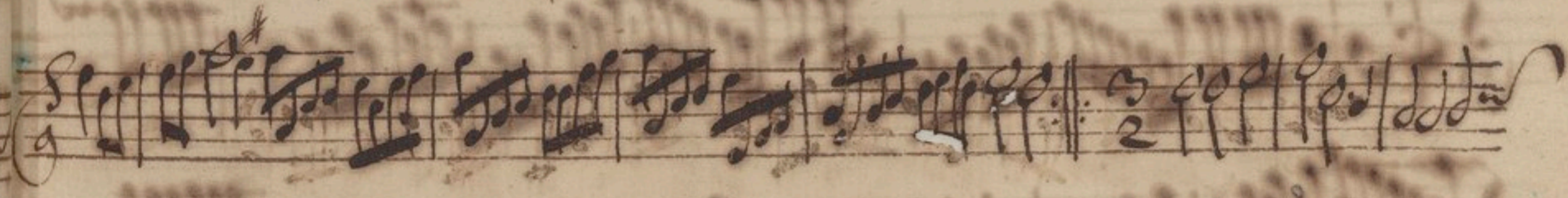
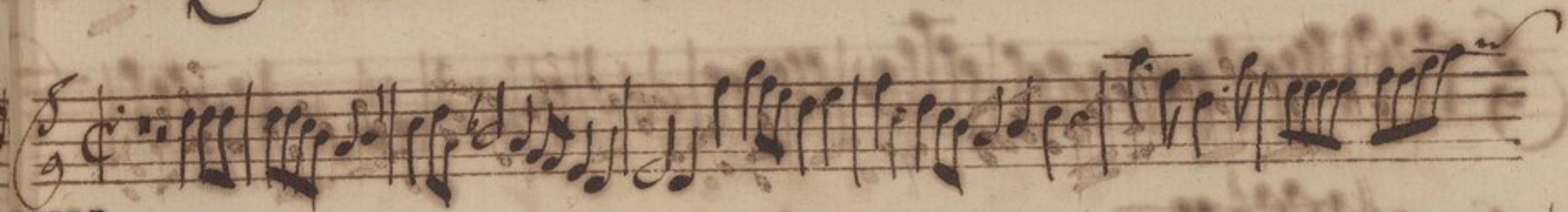

Sonata à 2. Violin.

XX.

Four empty musical staves are located at the bottom of the page, below the final staff of music. These staves are blank, showing only the five-line structure of the musical staff.

à 2. Violin Auct: Schmelzer.

XVII.

XVII

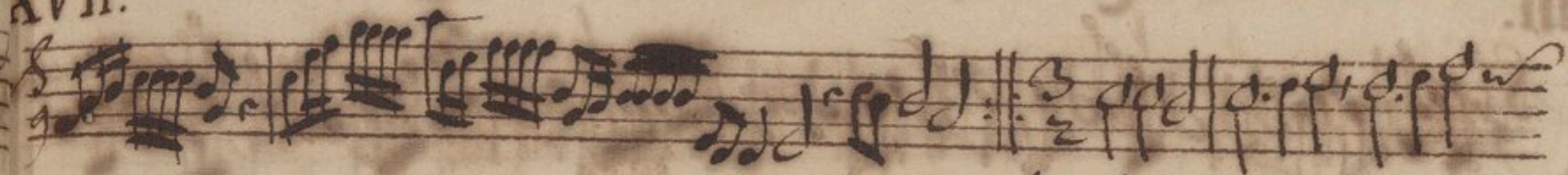
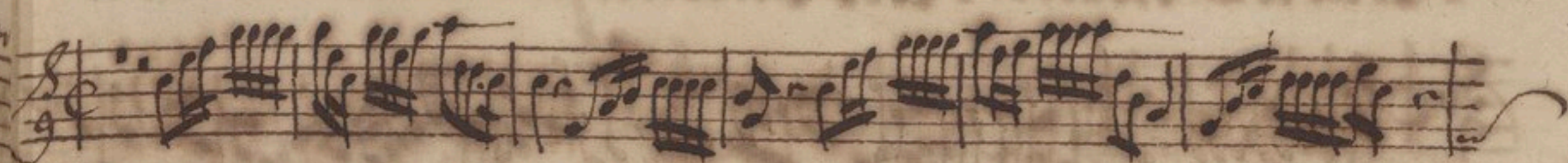

adagio

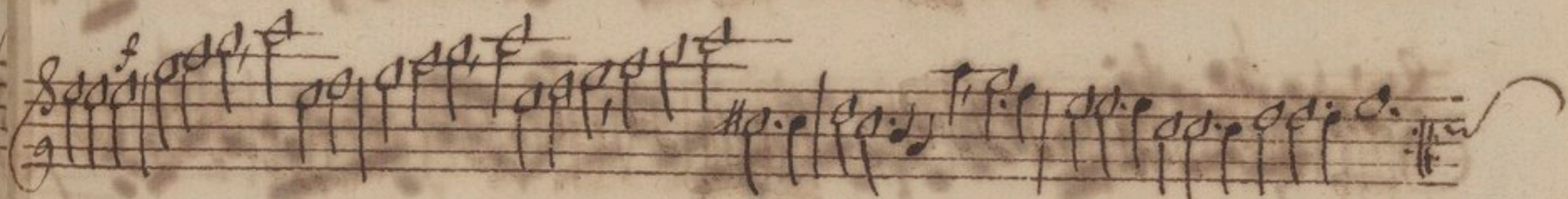
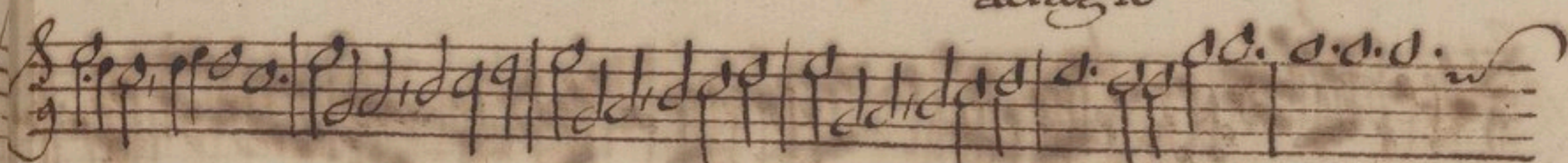

presto.

adagio

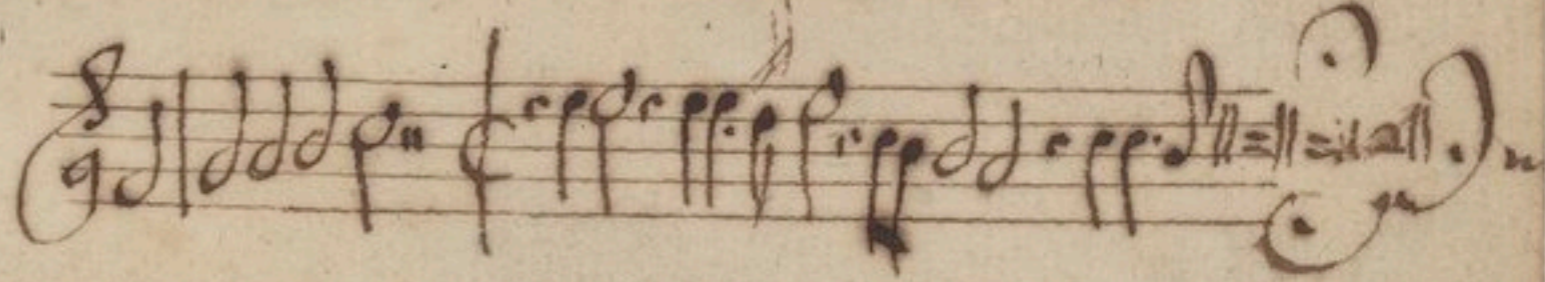
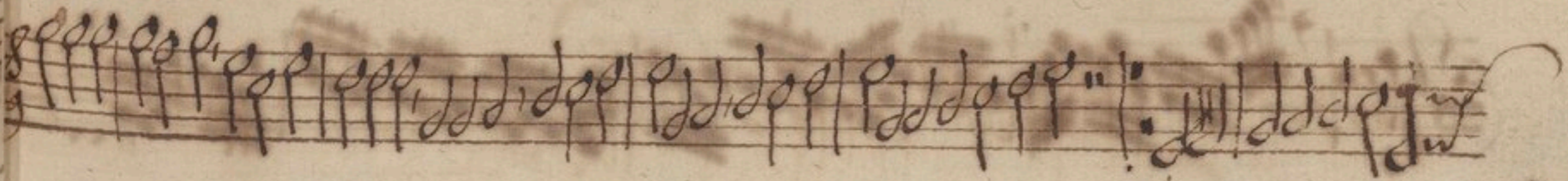
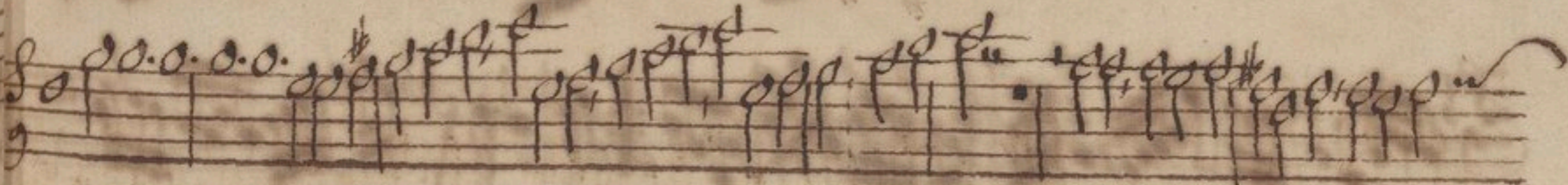
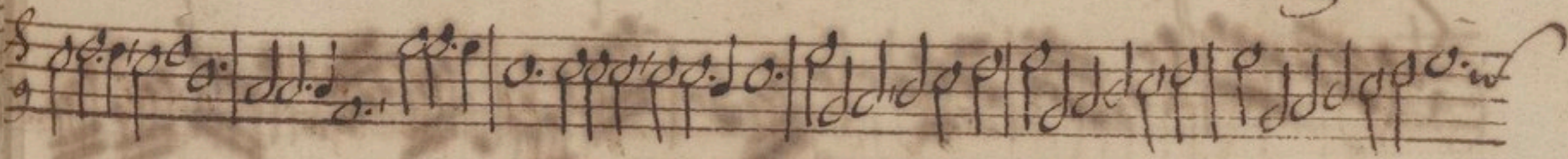

Aria à 2 Violin. Auc. Valentini

Violino 2^{do}

XVIII.

[Faint, illegible handwritten text or markings at the bottom of the page.]

Sonata à 2 Violin.

Violino. I.

Sonata à 2 Violin.

Violino. I

XXII

Sonata a 2. Violini.

XXIII.

Sonata à 2. Violin Verstimbet.

Violino 2do.

XXIII

Sonata à 2. Violin

XXV

L. Castellina 2 Violini

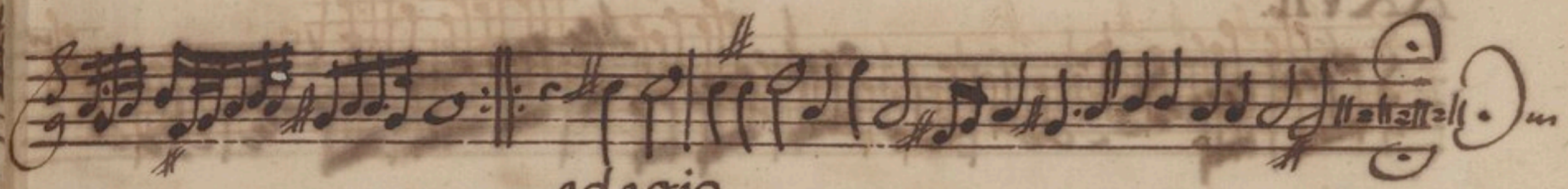
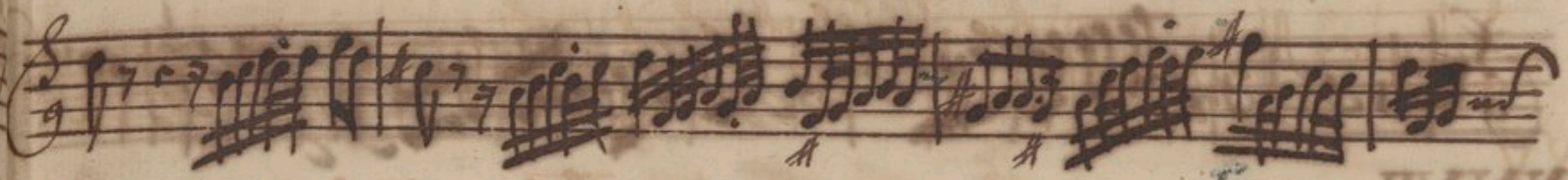

adagio

Sonata à 2 Violin

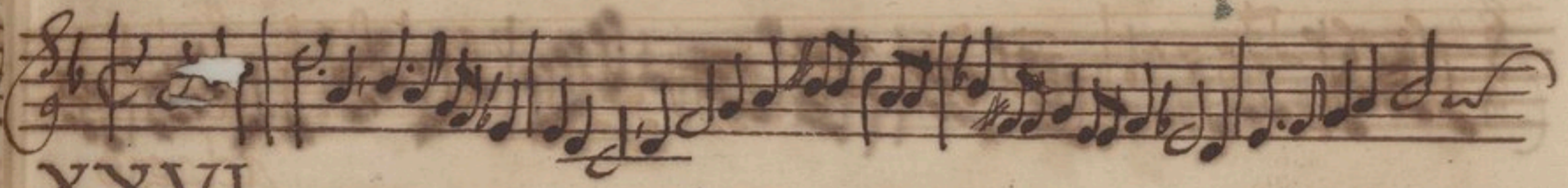

XXVI

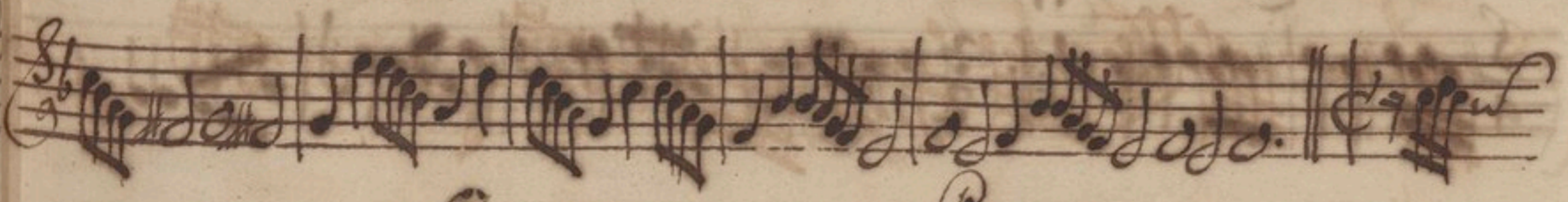
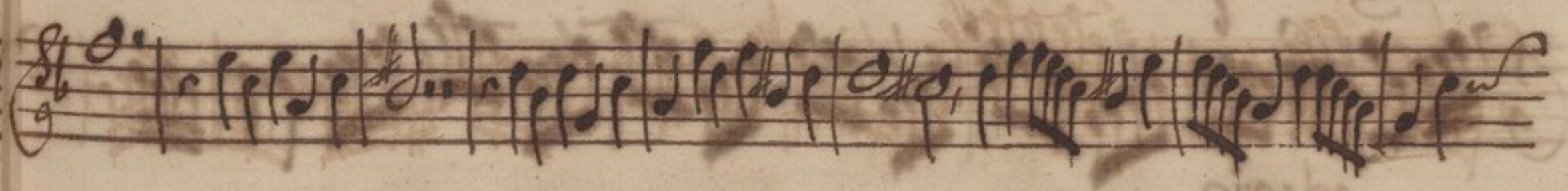
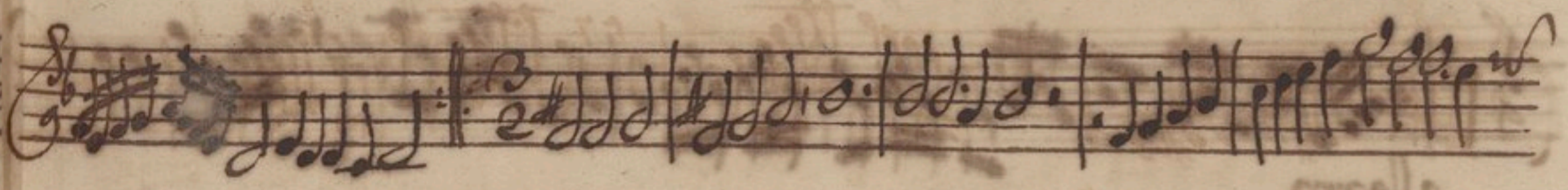

à 2 Violin. La Castellina.

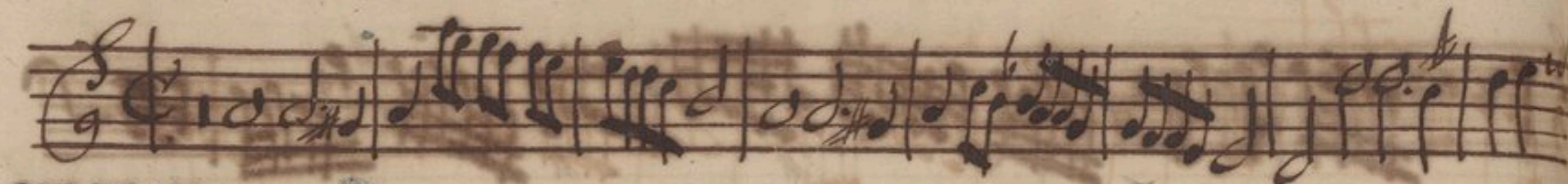

XXVII.

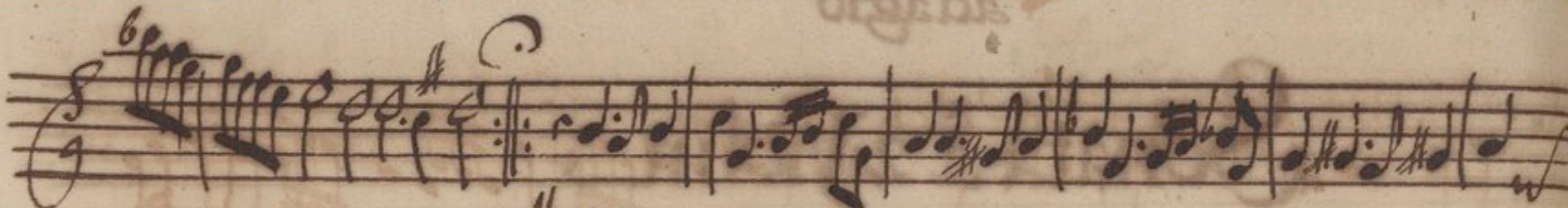

allegro

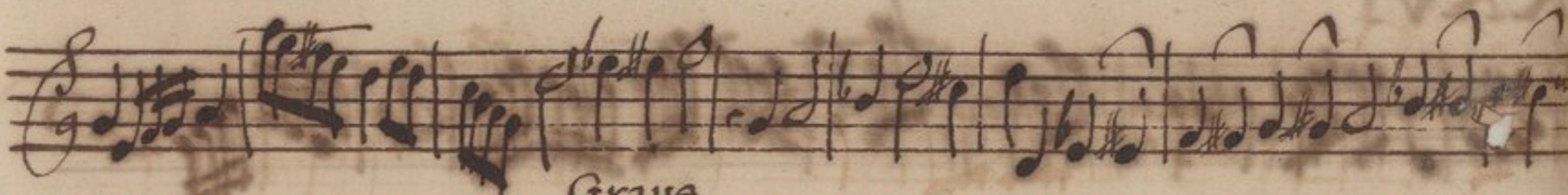

Grave.

allegro

adagio

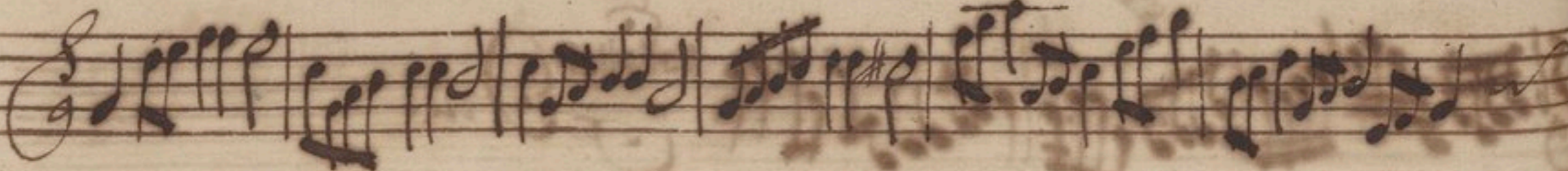
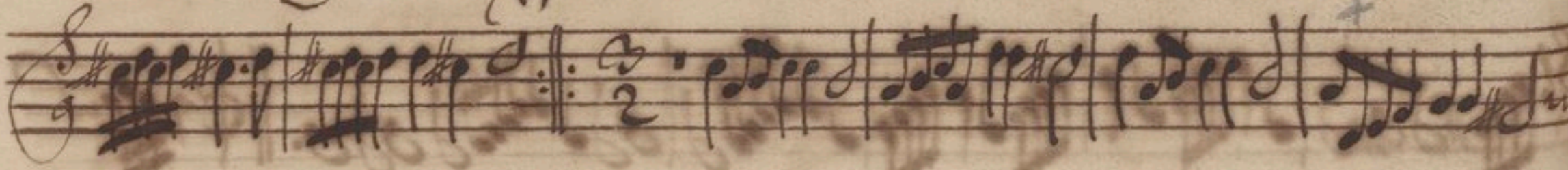

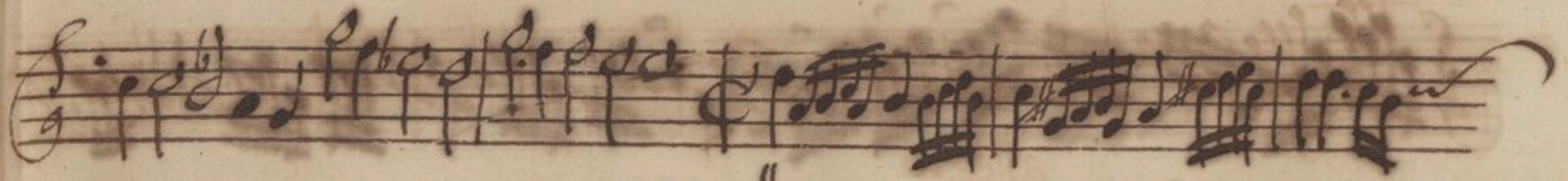
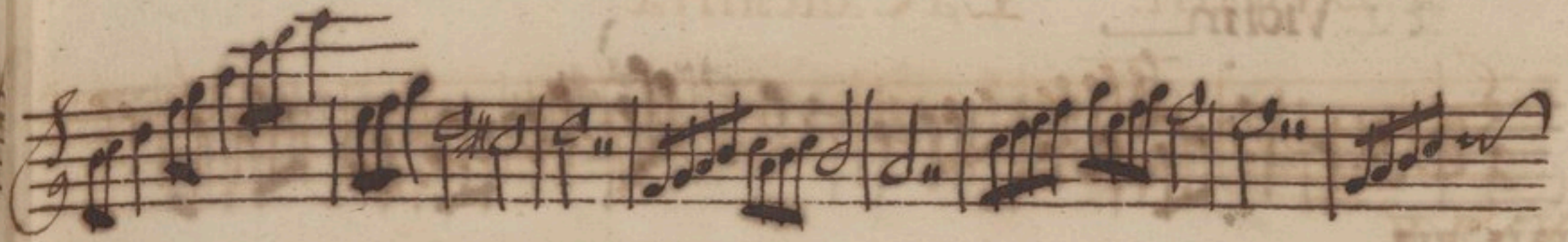

allegro

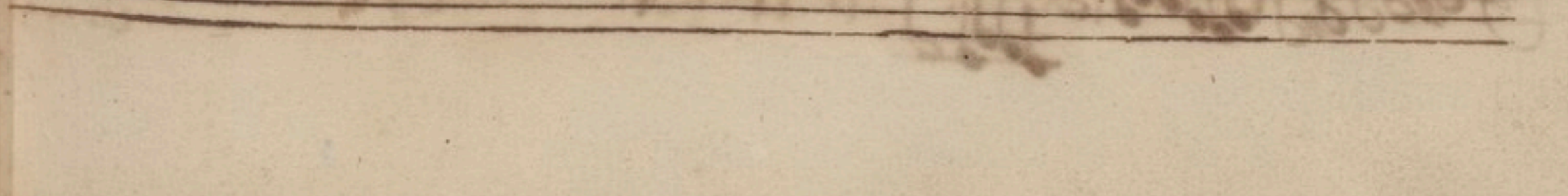
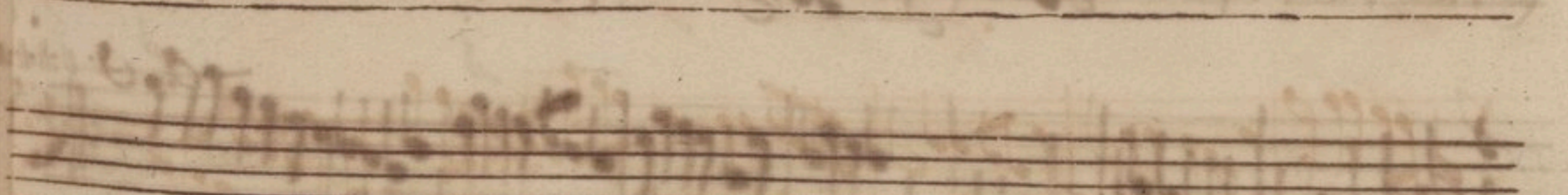
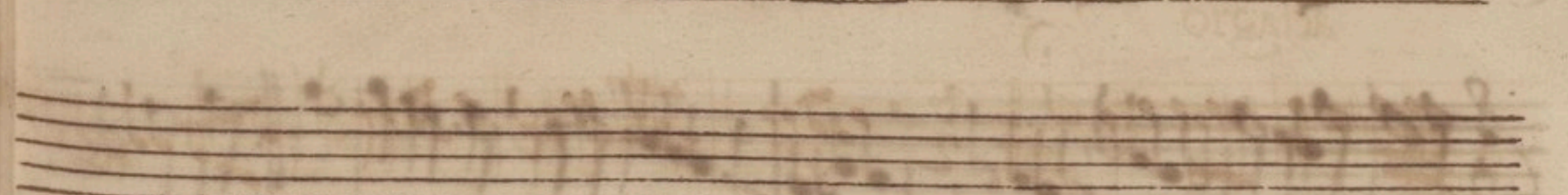
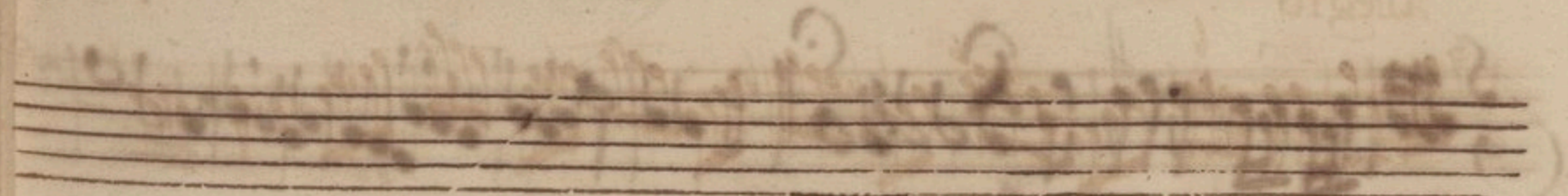
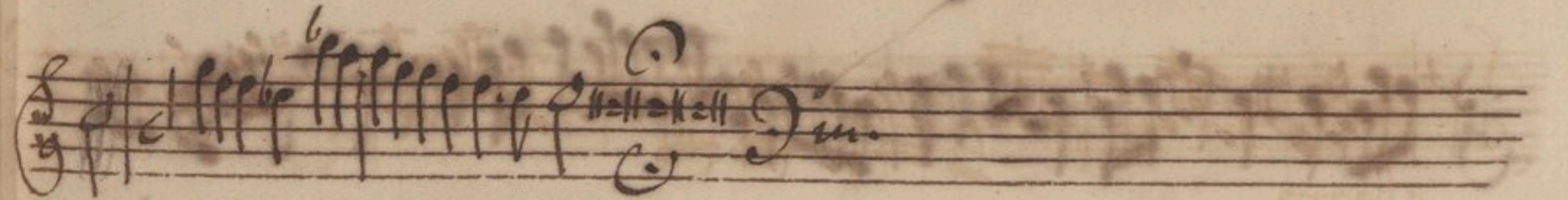
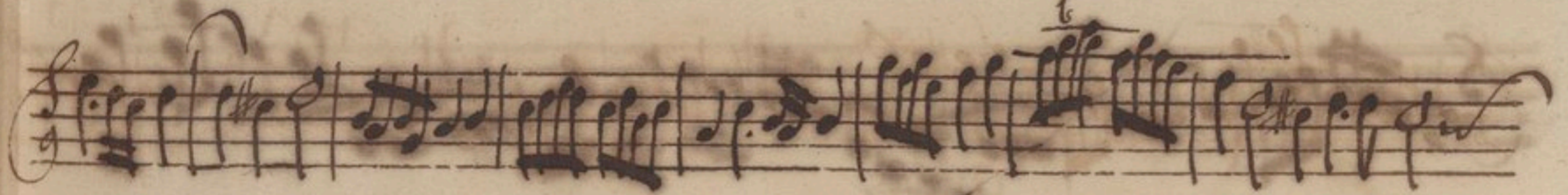
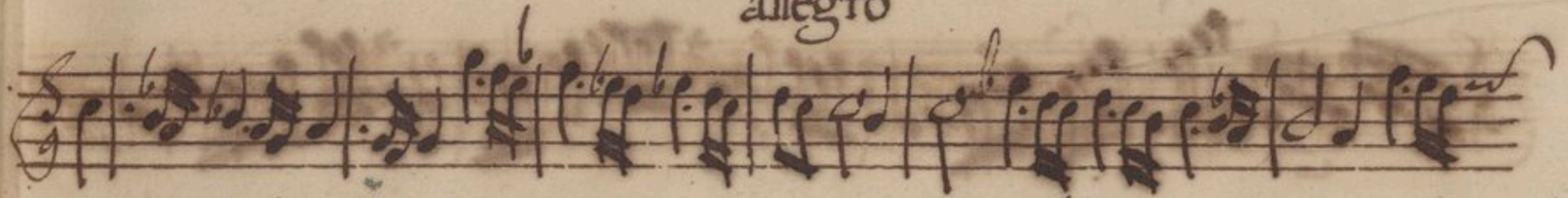

à 2 Violin

XXVIII

à 2 Violin

Violin A

XXIX.

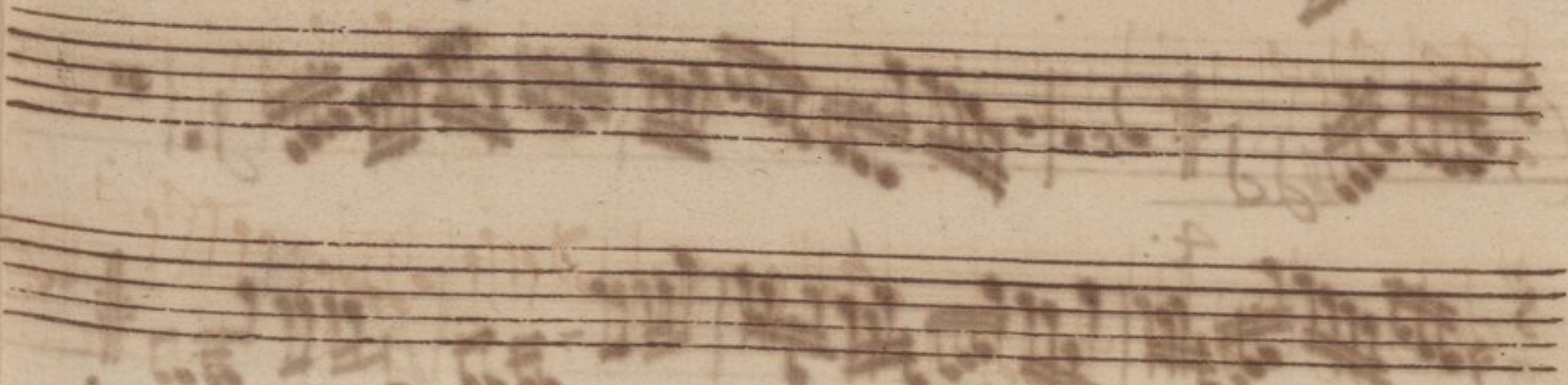
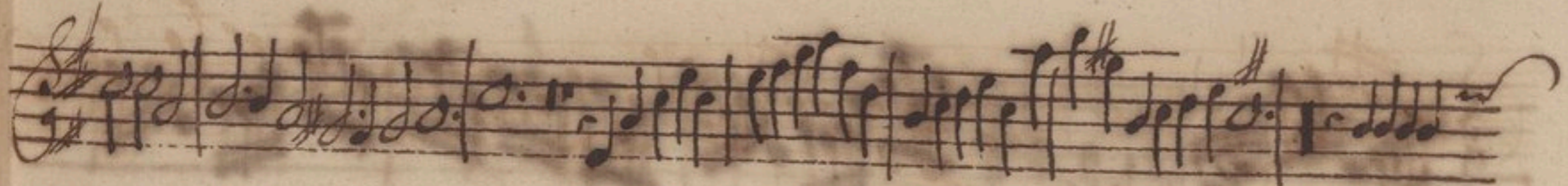
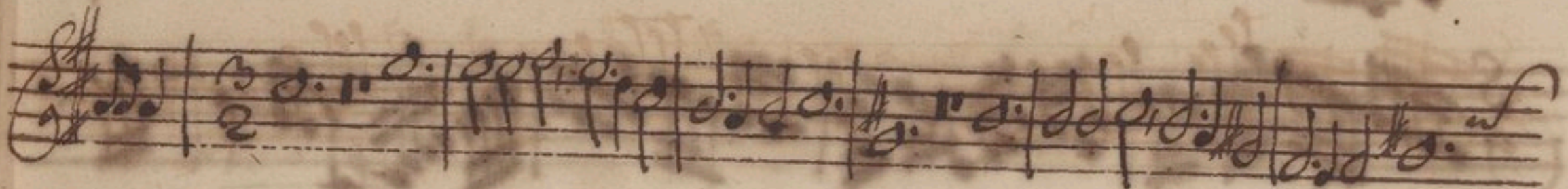
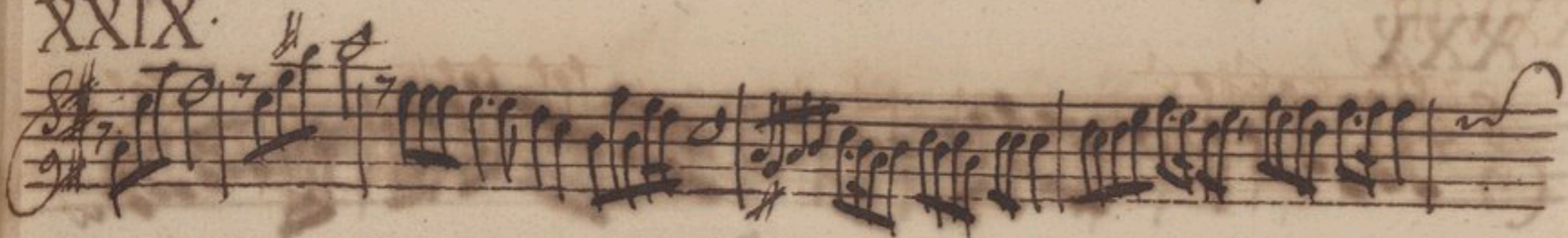

à 2 Violin Aria variata

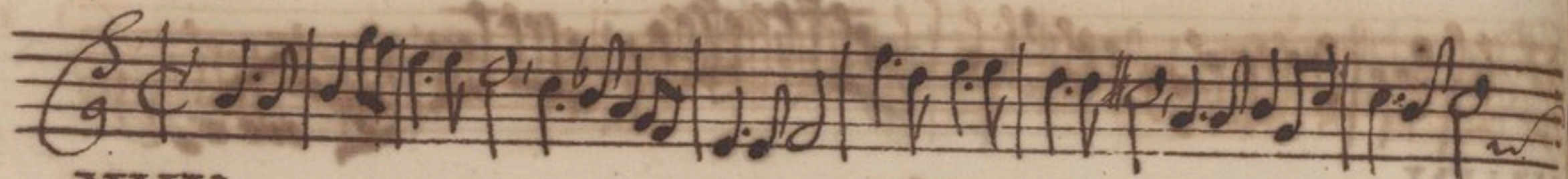

XXX

2.

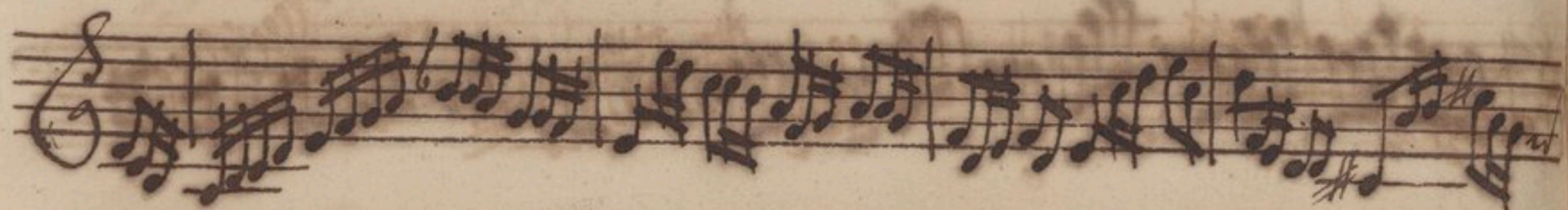

3.

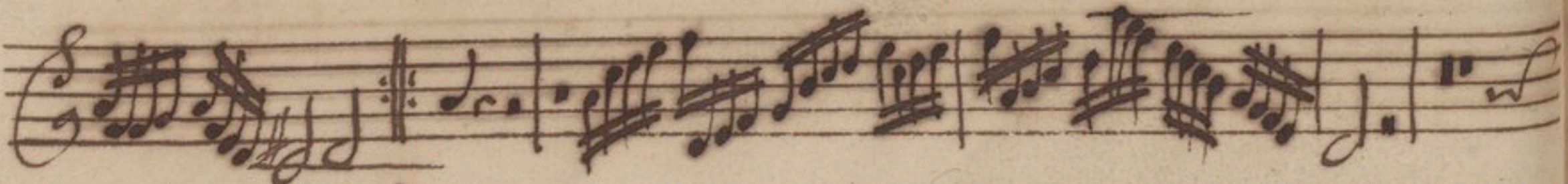
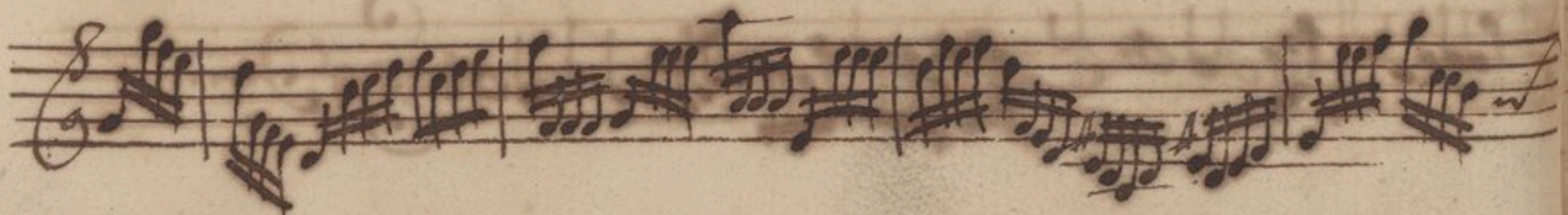
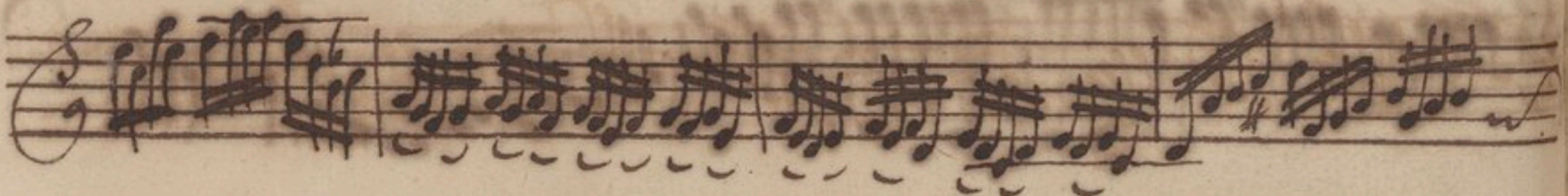

4.

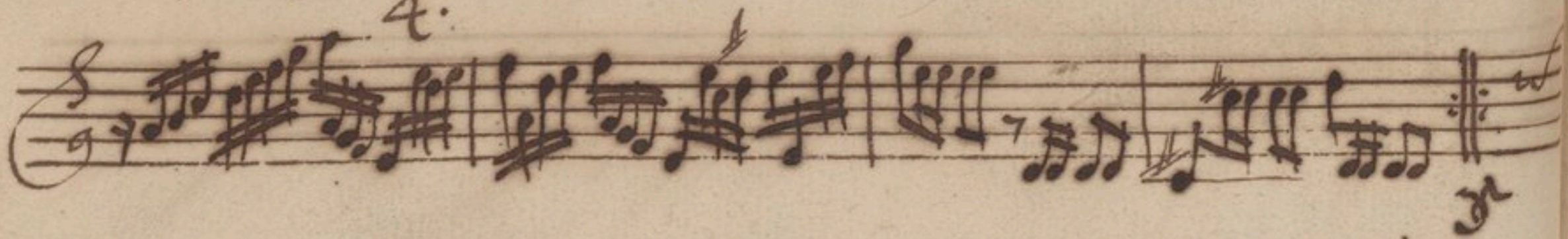

A. Victoria's

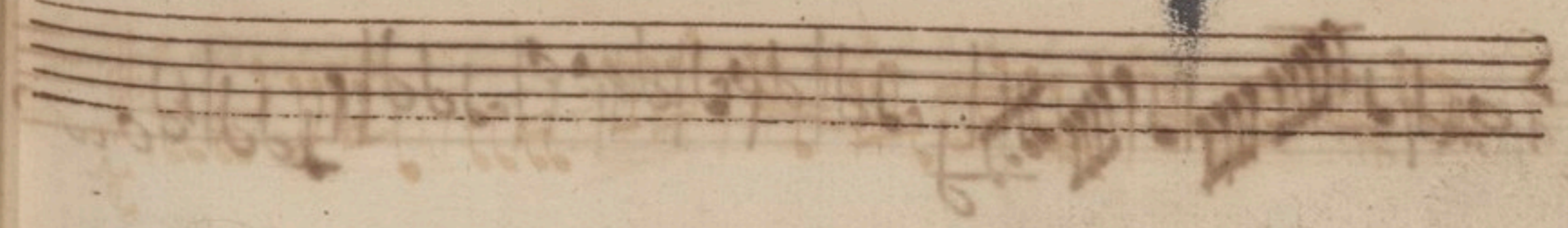
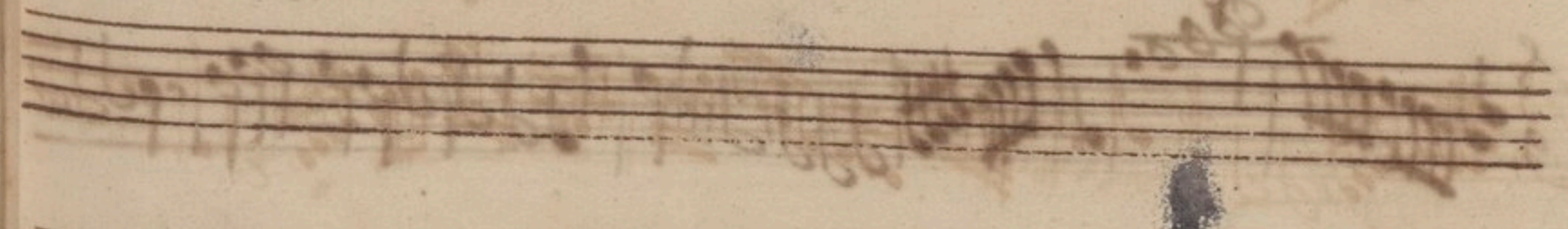
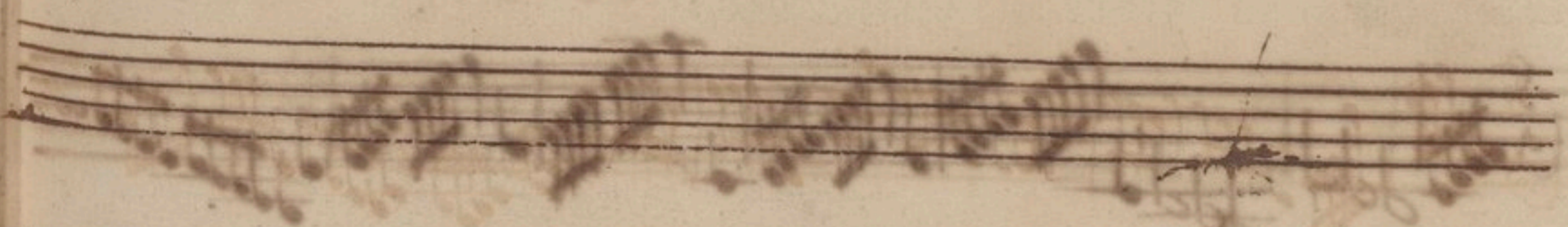
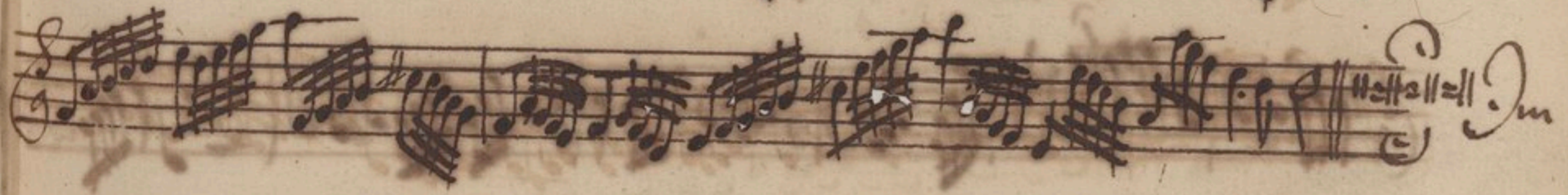

à 2 Violin

XXXI

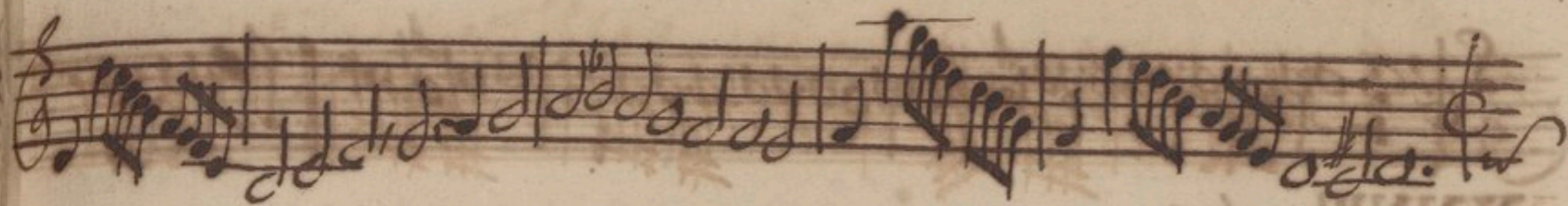

Sonata à 2 Violin. Auct. Rolier.

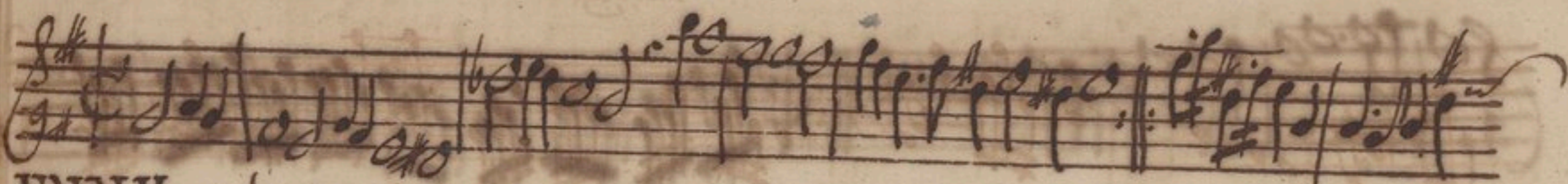

XXXII adagio

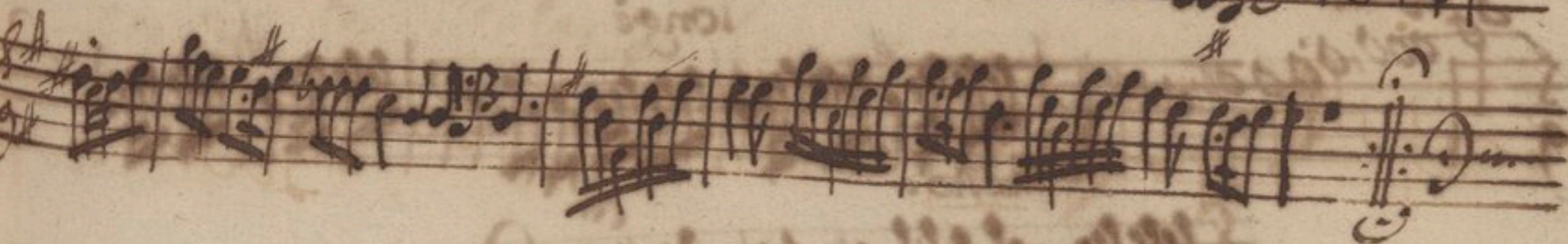
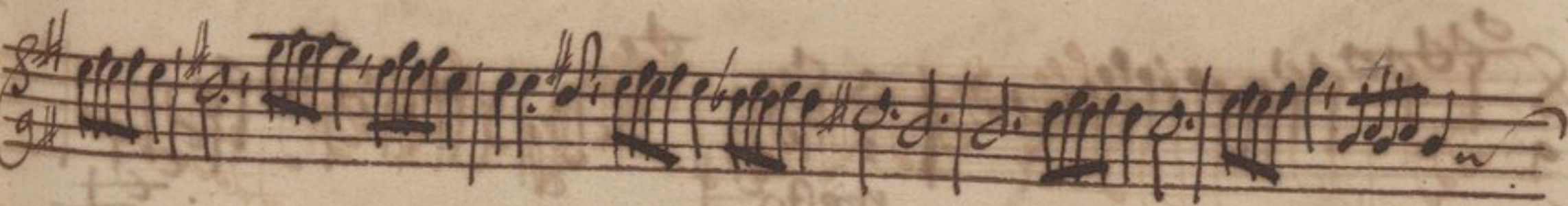
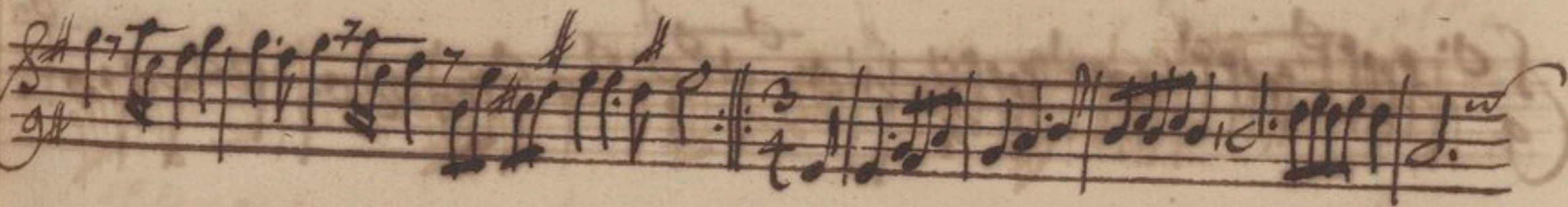
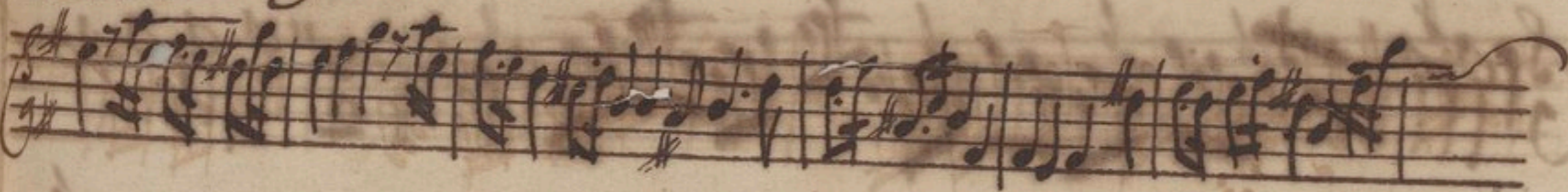

à 2 Violin. Auct: Valentini.

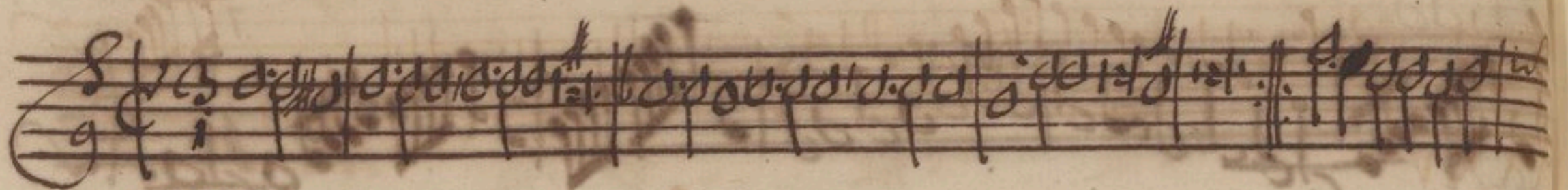

XXXIII

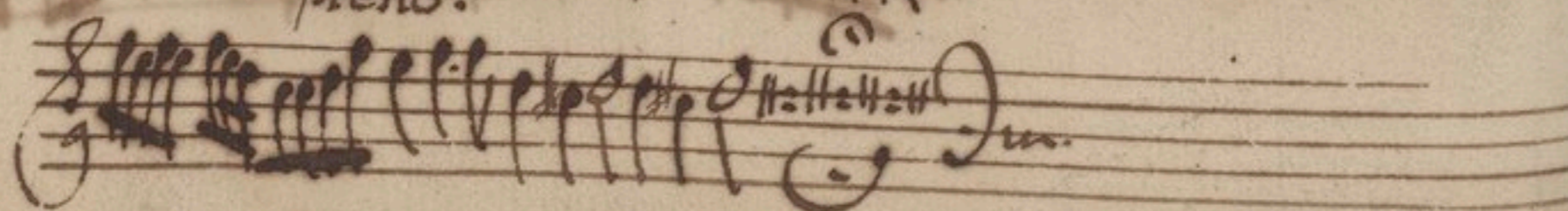
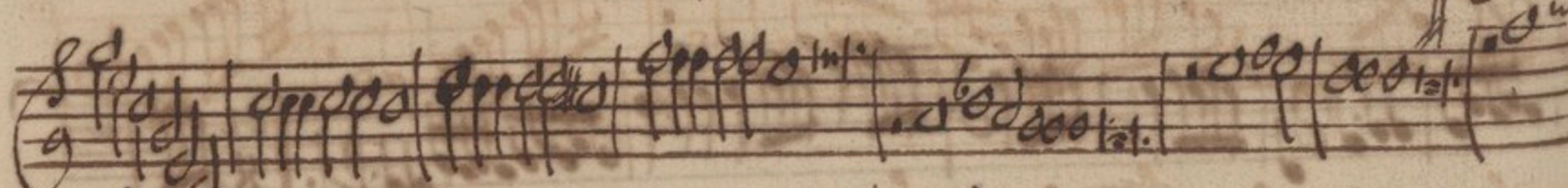
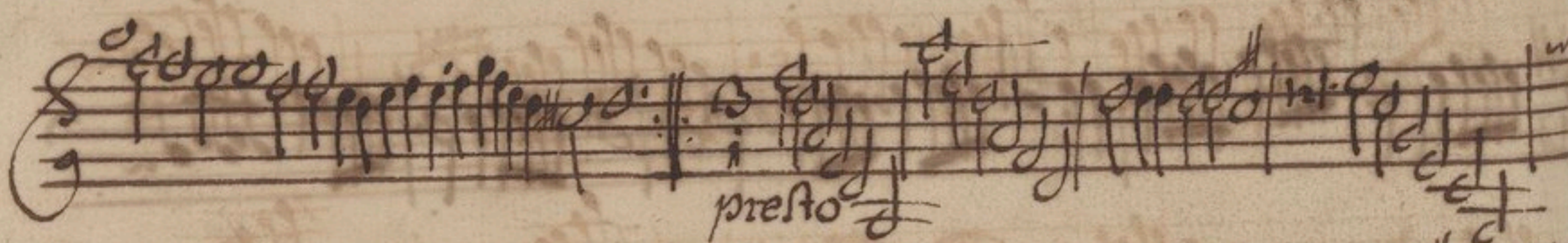
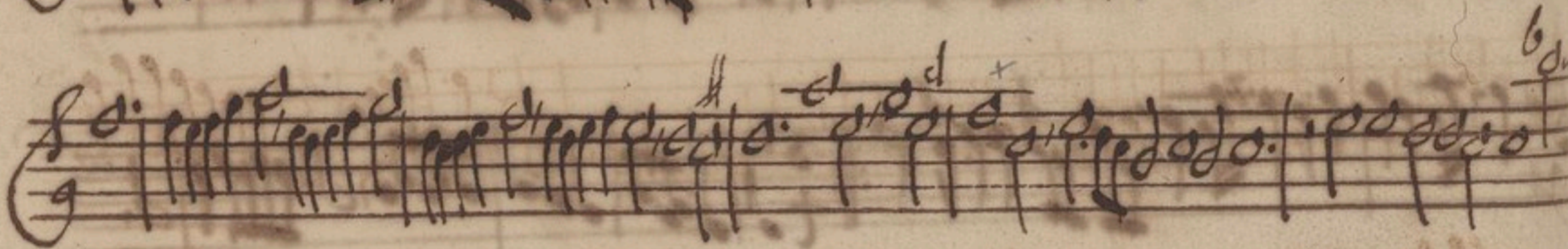
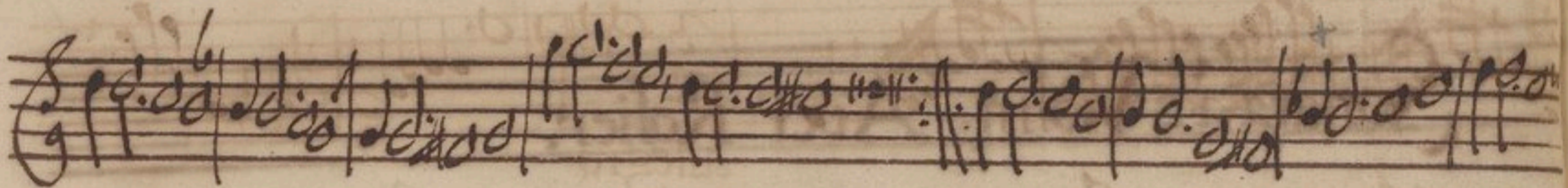
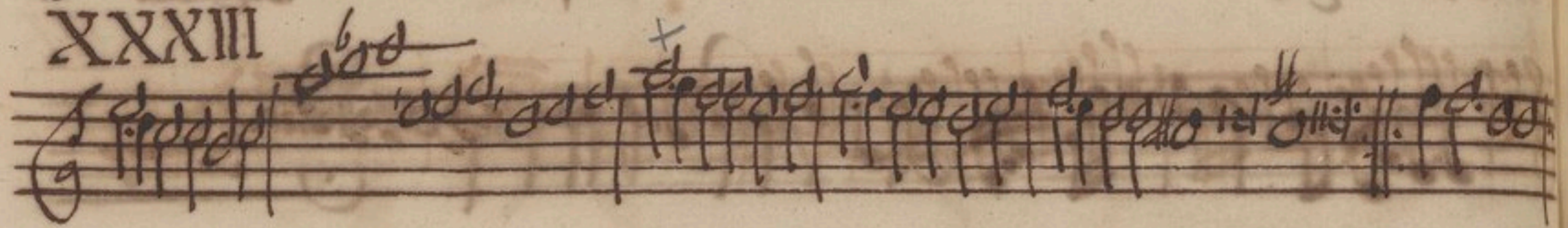

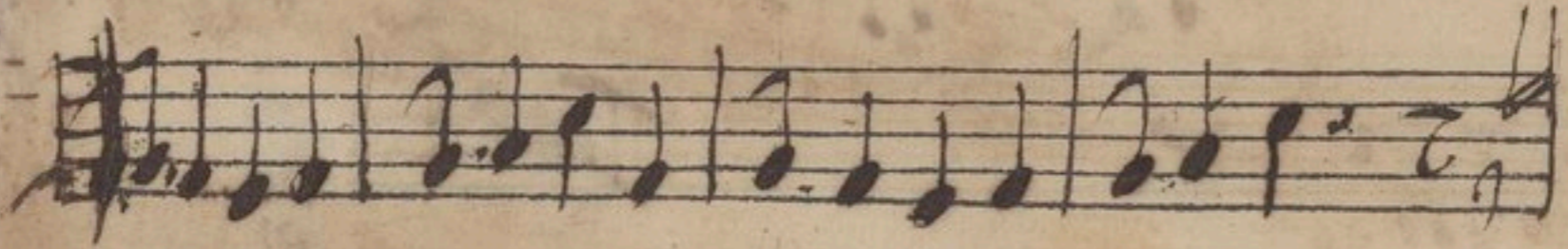
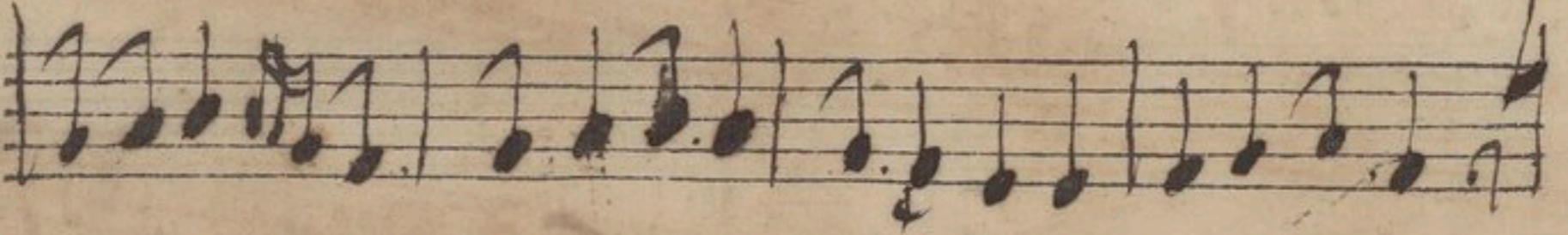
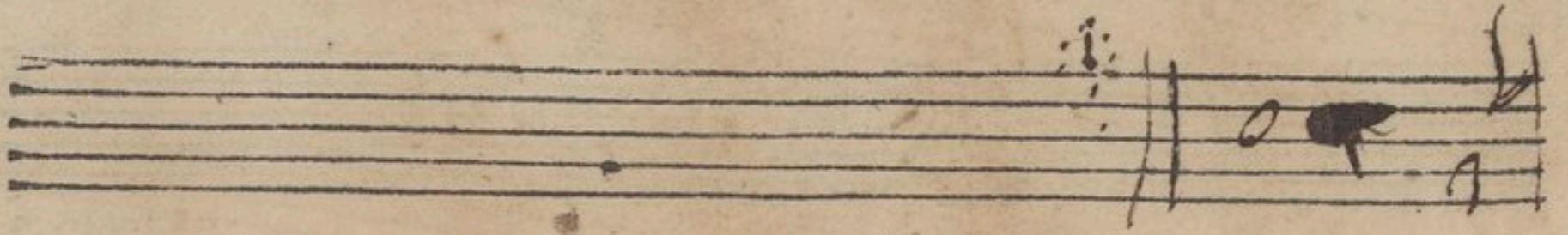

20 lines

à 2. Violin.

Avet. Casati.

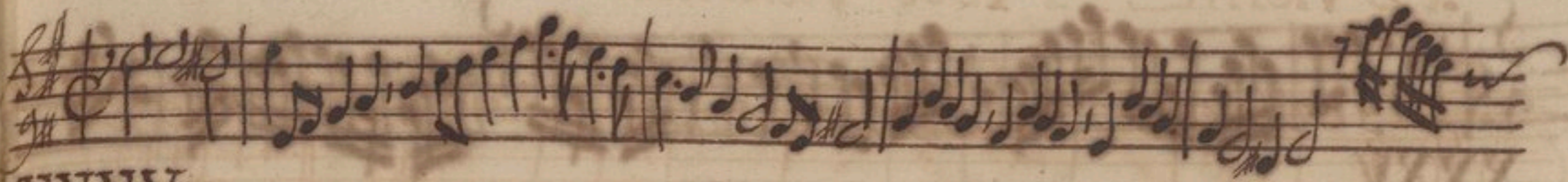

XXXV

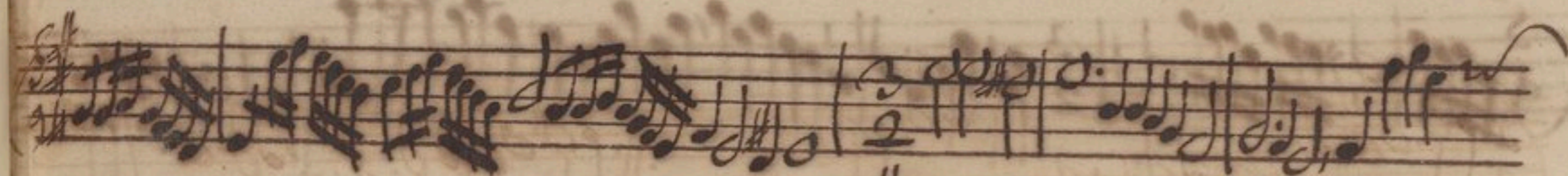

allegro

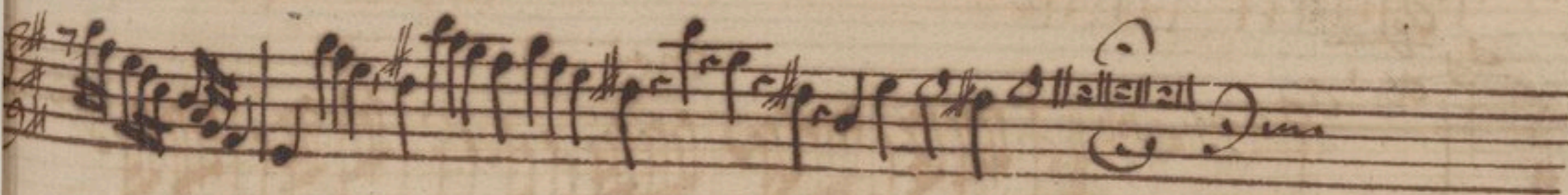
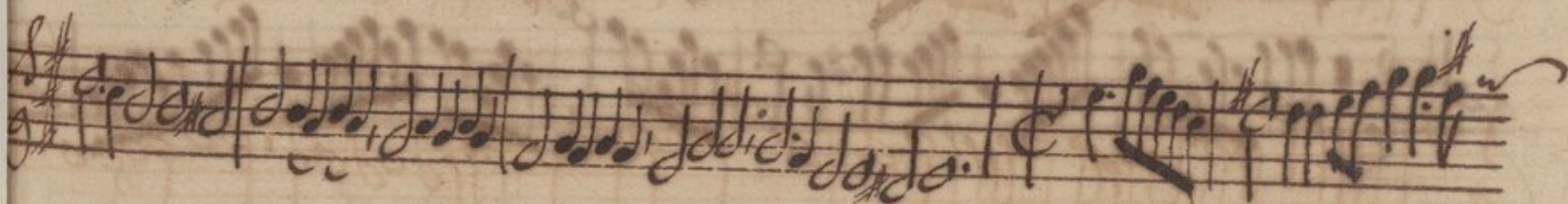
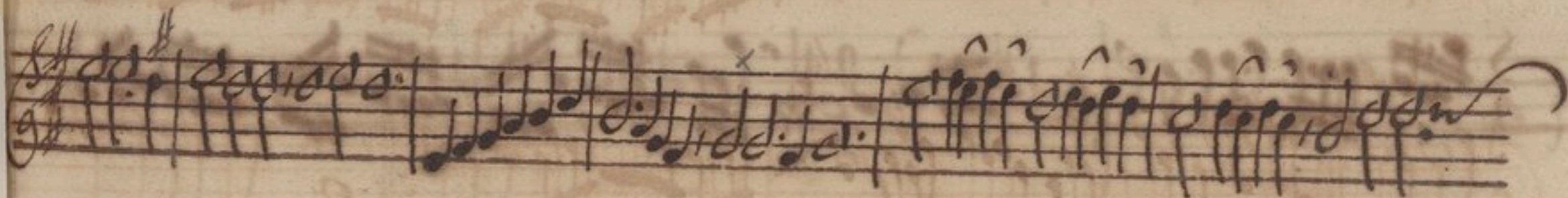
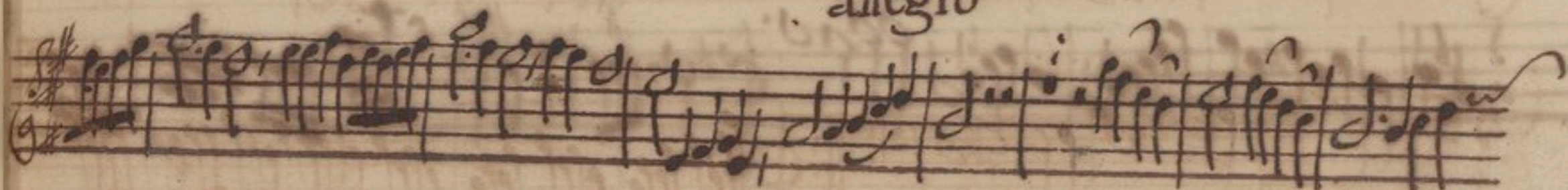

à 2 Violin

And. Cant.

Violin I. 2

XXXVI

Tausent gülden Sonata à 2 Violin. Auct: Barthali.

XXXVII.

7

7

3
2

presto

7

7

tardissimè

7

6

Fin.

à 2. Violin . Auct: Schmelzer.

XXXVIII

allegro

adagio

allegro

adagio allegro

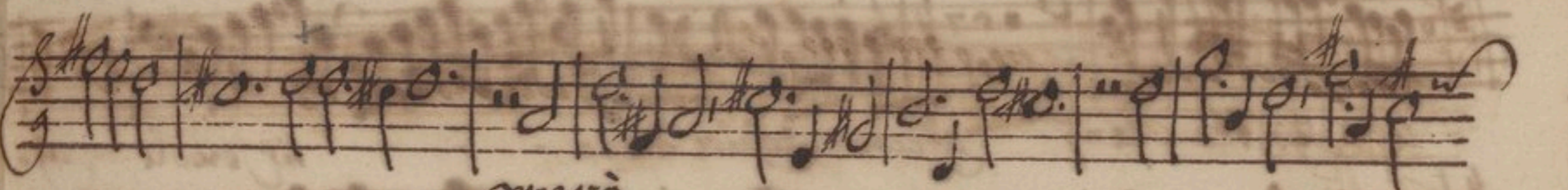
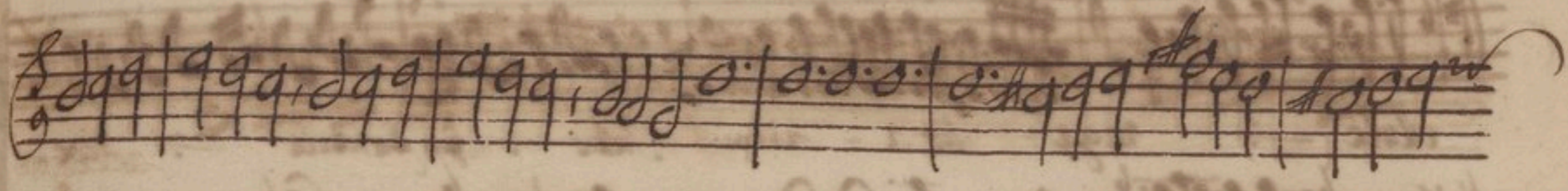
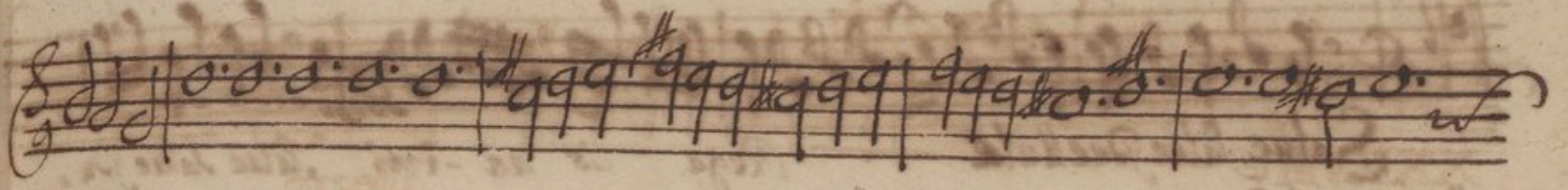

grave

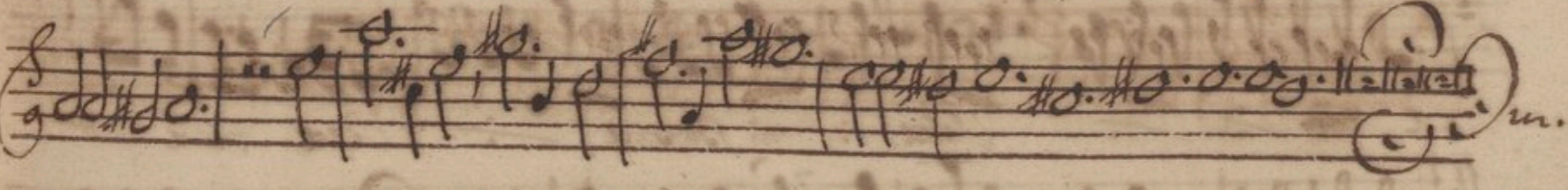
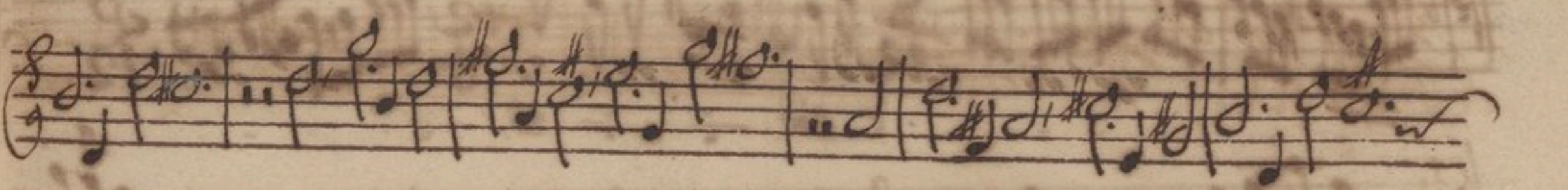
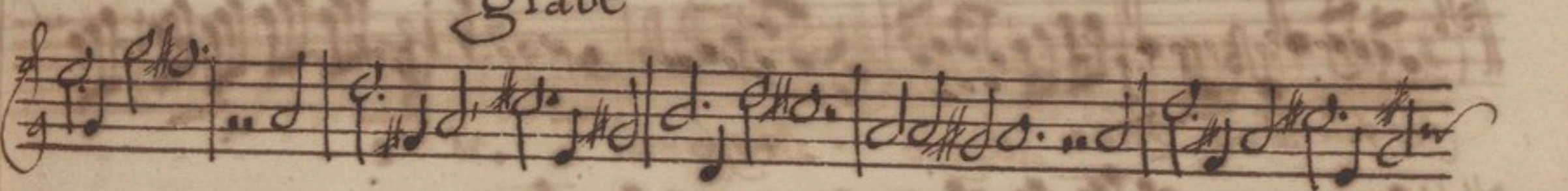

Salve Pupule. Tenore con. 2. VV.

A. Carissimi.

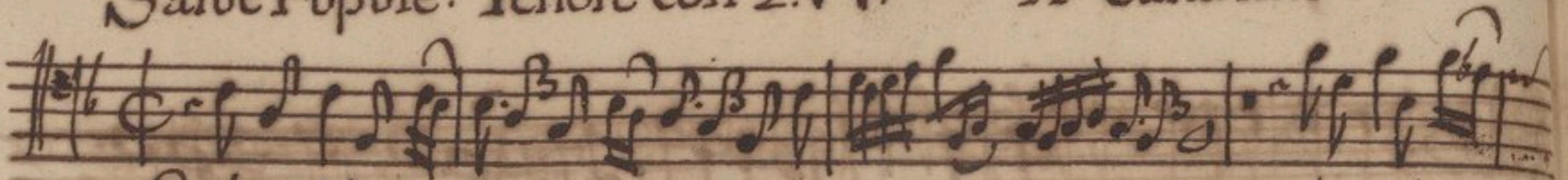

Salve Salve Puellula — Rega — lis an — imi Salve Salve Pu.

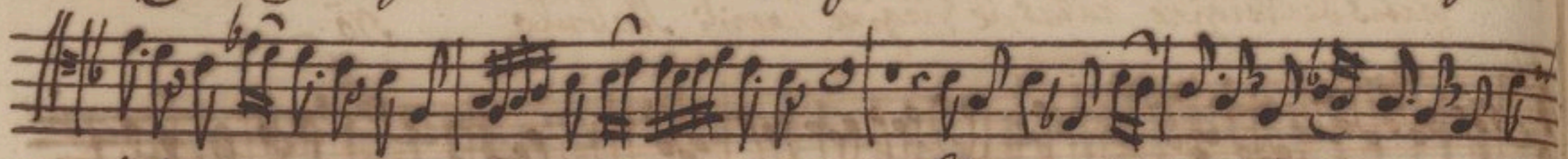

ellula — rega — lis a — nimi. Salve — Puellula — ce.

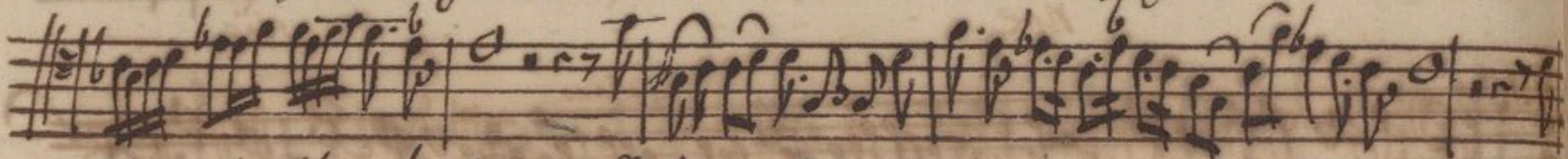

te — His tha — lanj affectum respice aman — tis servuli af.

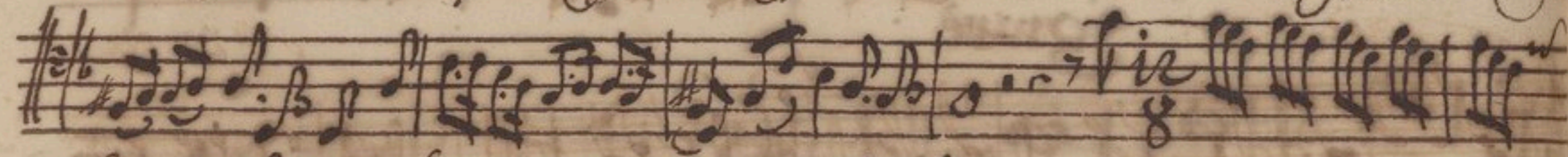

Sec tum respice zelam — tis famuli No — e —

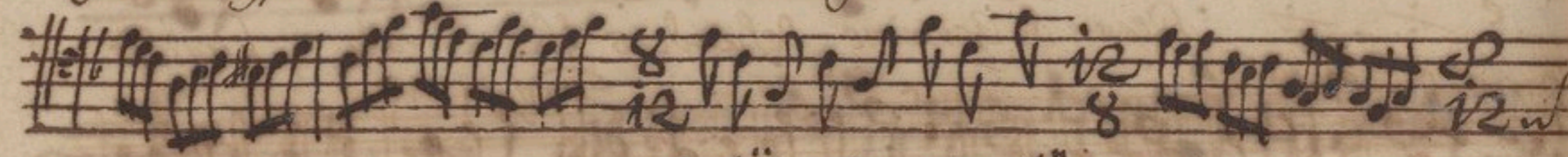

e Noe — — — Noe — — — e — — — e

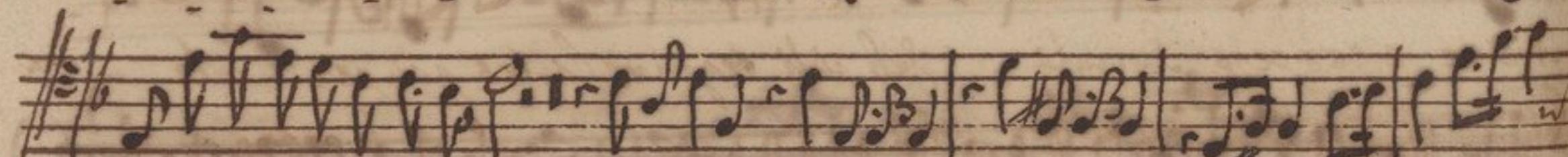

e Noe — — — Salve — mi pupule — Rex Rex —

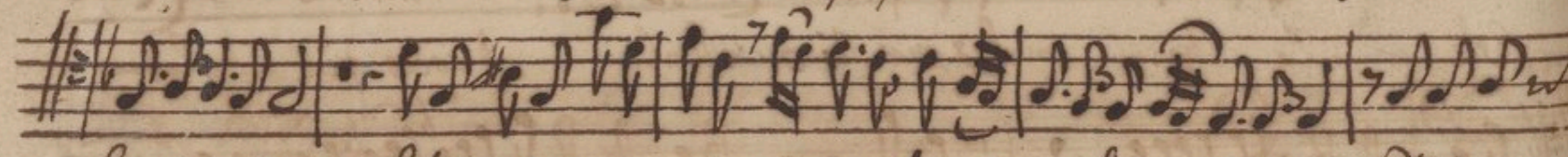

Sine termino Salve — — — mi pupule mi pupule — Divino

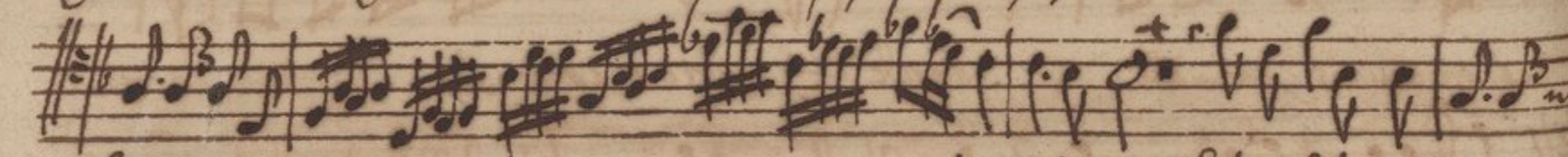

Semine conce — — — plus utero Salve Salve mi pupu

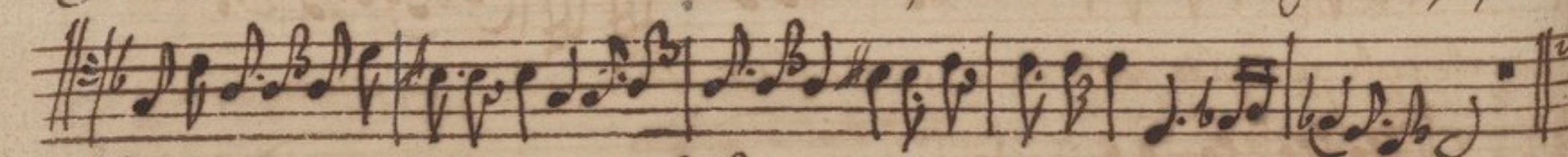

le mi pupule — natus de Virgine natus de Virgine humili. Stabulo

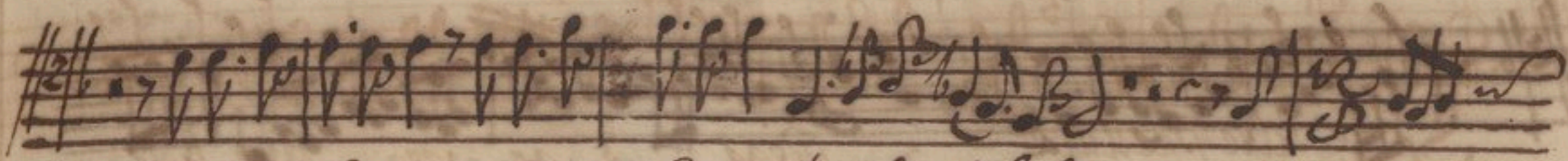

natus de Virgine natus de Virgine humili stabulo No - e

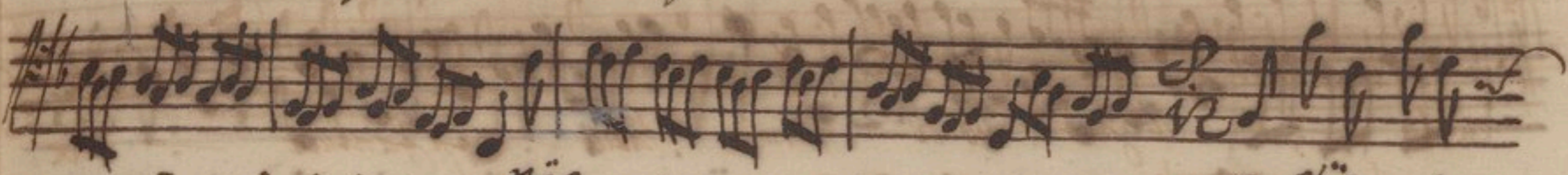

nöe e Noë

nöe nöe e Noë Noë

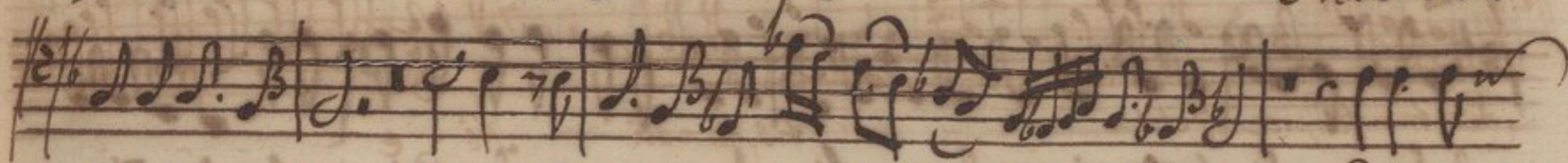

e Regum de Germine descendens glori - cute Davidis

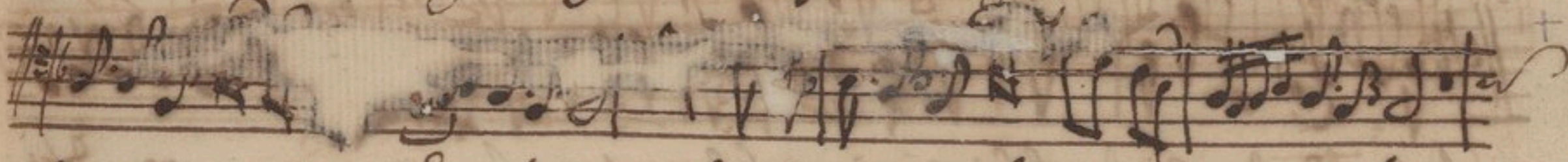

Stipite e rampens Surcule sub vili tegmine la - tes pau - per - cule

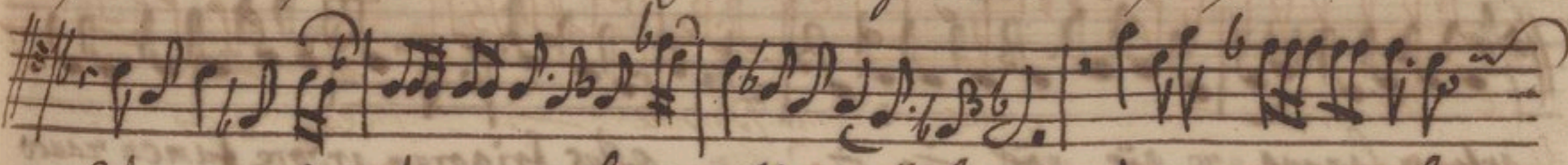

Siste - la - chri mulas meo celluli et voces qua - rulas

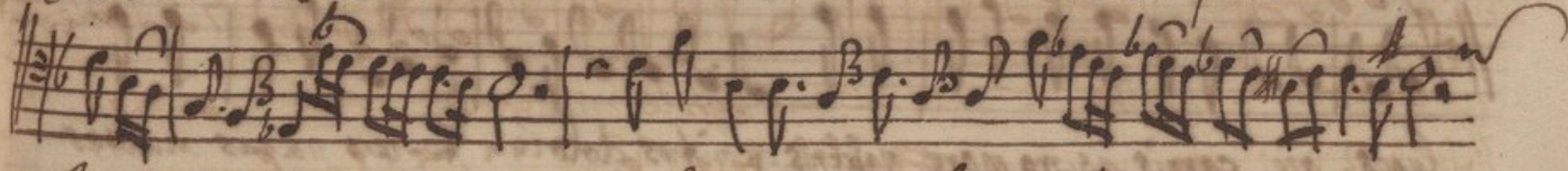

las gutturis parvuli pande - auriculas pasto - rum carmini

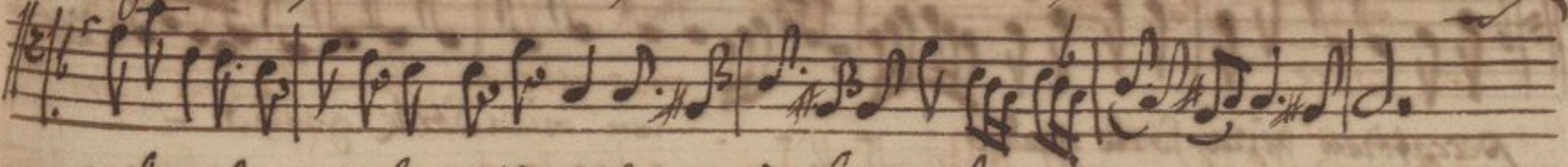

pande pande auriculas pande pande auriculas pasto - rum carmini

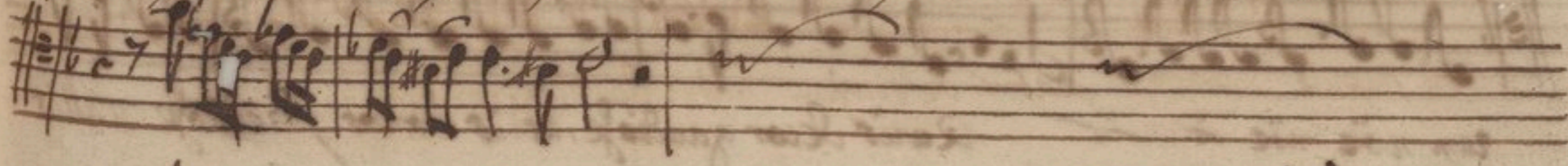

pasto rum carminij verte citò

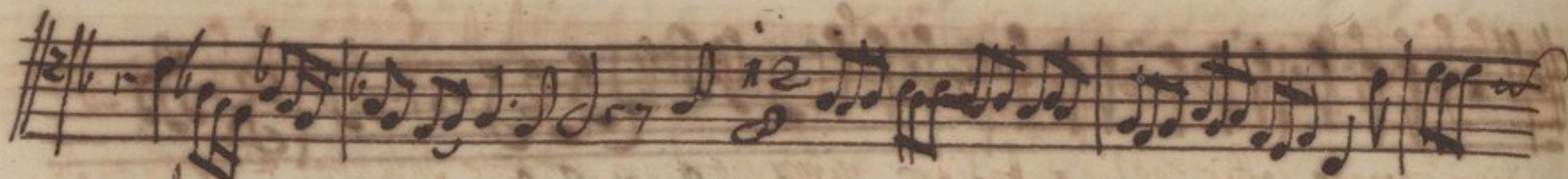

passo . . . rum carmini nō e

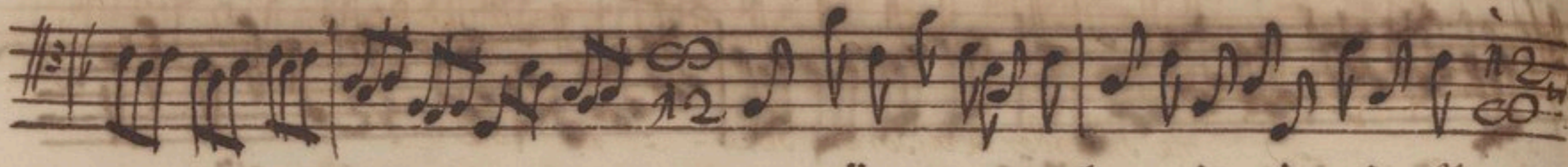

- nōe ÷ ÷ nōe ÷ ÷ ÷ No

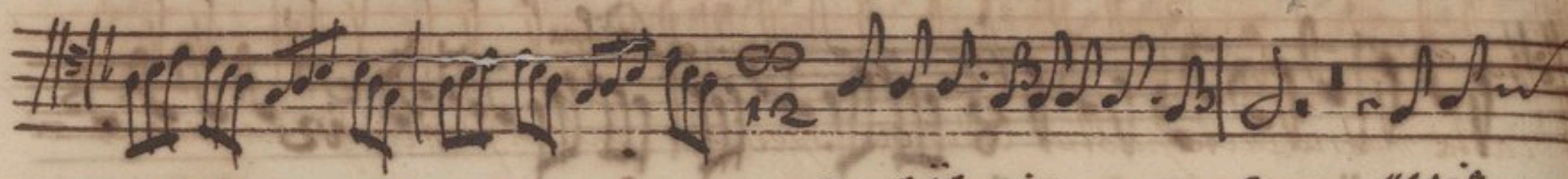

- e . . . e . nōe ÷ . . . e uagis

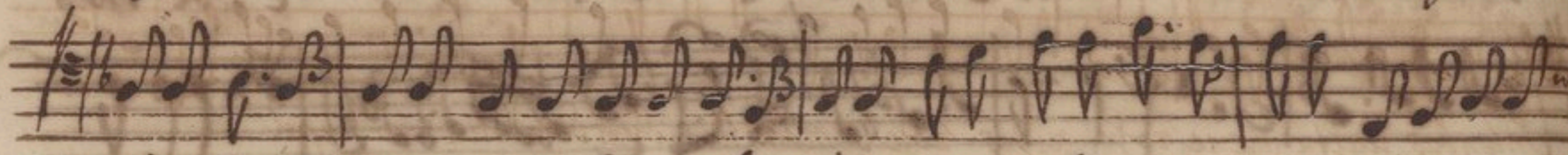

Infans coeli heres in presepe recti natus riges gelu Dei noles in metorum

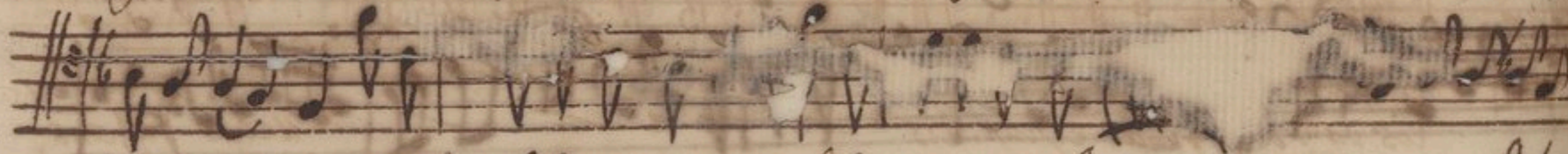

hospes factus strichus fascium rigore, noles artuum languo. . . re solas

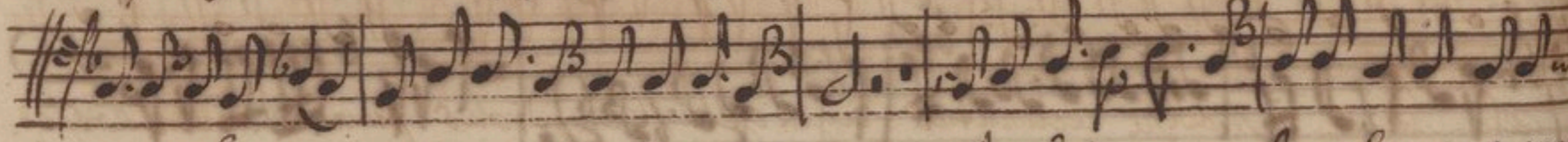

artuum languo re nōe nōe ÷ ÷ . . . aelus frigorum ardore famen rauco

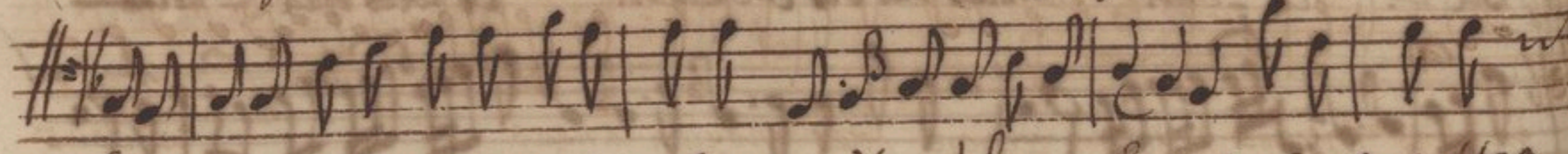

leges ore carnis aspro more nascens gemitus dolorum se-reus manas multas

peccatorum mira sorte gaudio . . . rum mira sorte gaudio -

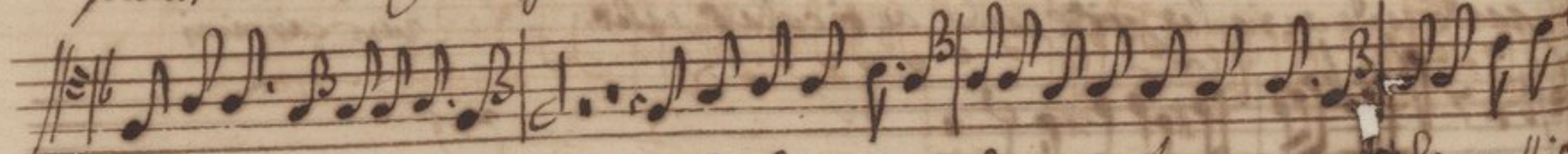

rum nōe nōe ÷ ÷ . . . Quis decur gaudiose, uenis honos preloso uallis

uicte cito

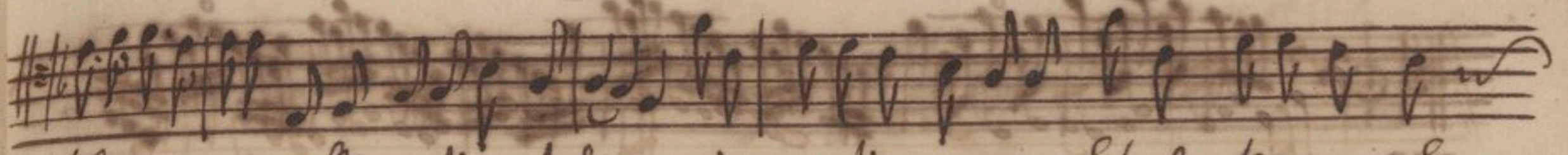

lilium perenne collis meliam infigne uiroz montium amoene Splendor temporum Se

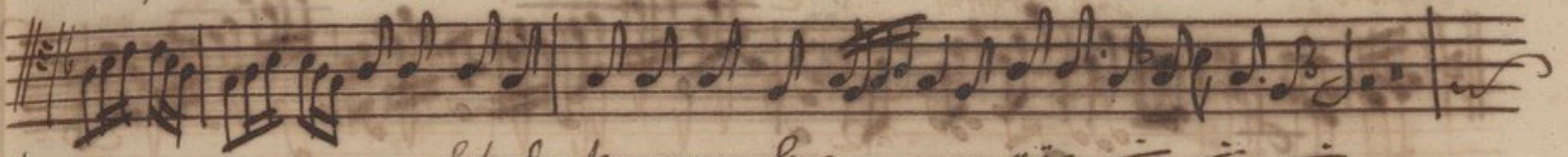

re - - - ne Splendor temporum Sere - - ne noe ÷ ÷ ÷

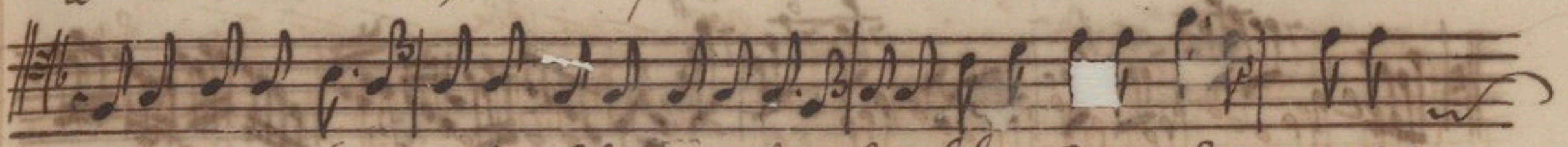

casta matris lacte pastus ludis ore Speei ofo dulcem patris sinum matris

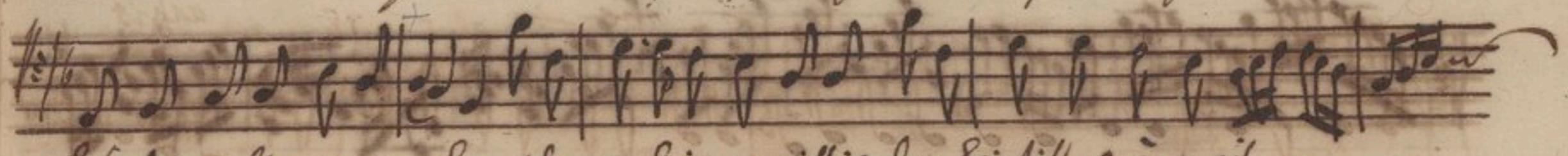

Splendes uultu gene roso rides roseis maxillis dum Scintillas e rupit -

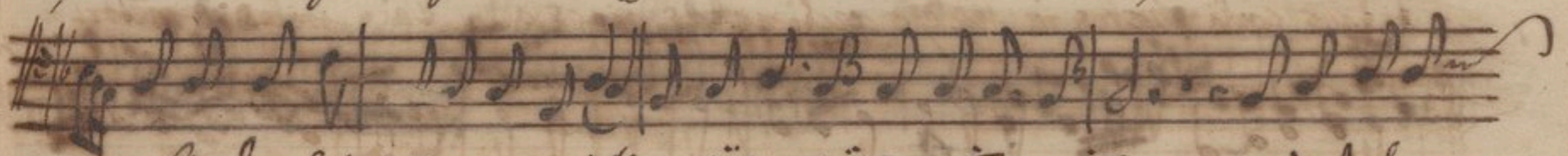

lis dum Scintillas e rupitis noe noe ÷ ÷ uagis tafans

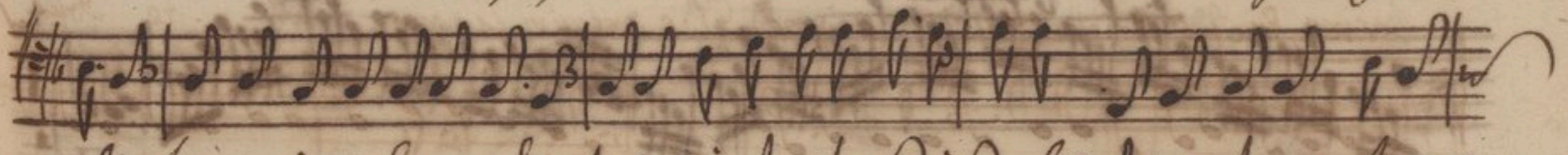

celi heres in prole reclinatus riget gelu Dei proles fumentorum hospes

Sactus strictus fasciam rigore dolos arduum languo - - - re dolos

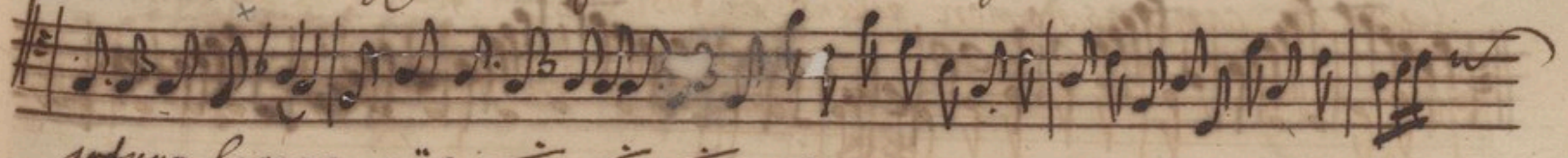

artuum languore noe ÷ ÷ noe noe

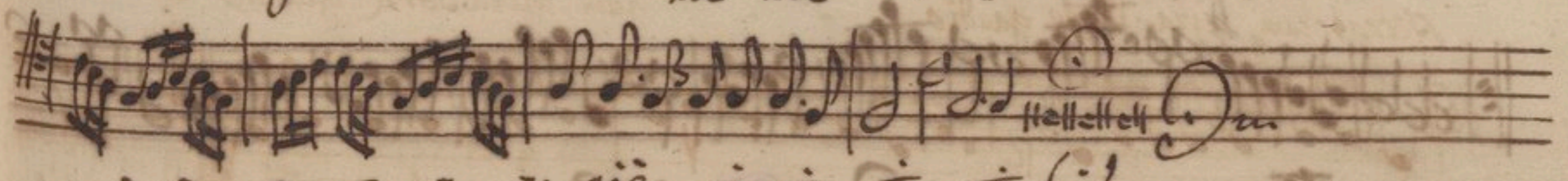

e noe ÷ ÷ ÷ ÷

à 2 Violino et Alto.

Alto.

XL

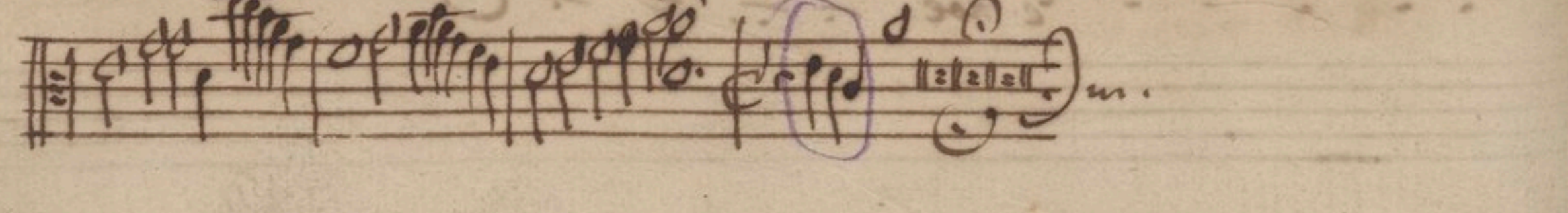
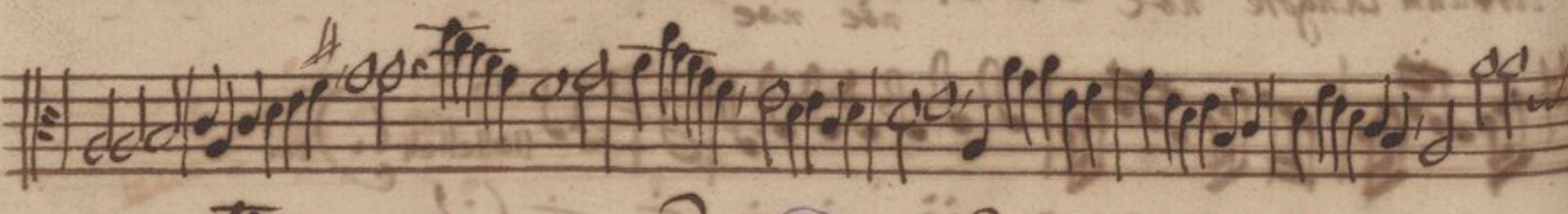
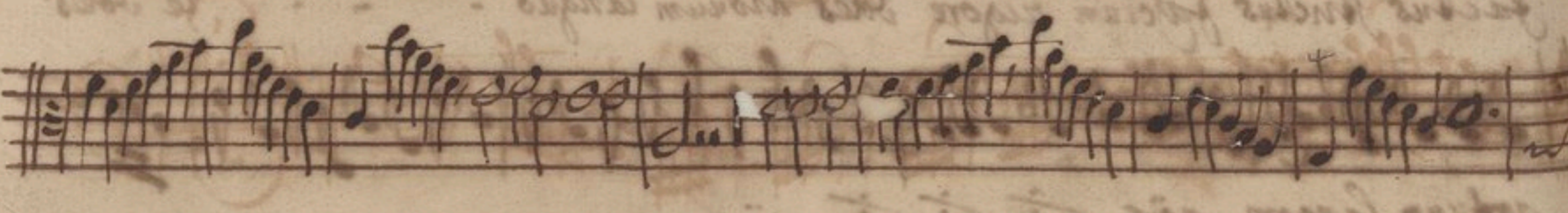
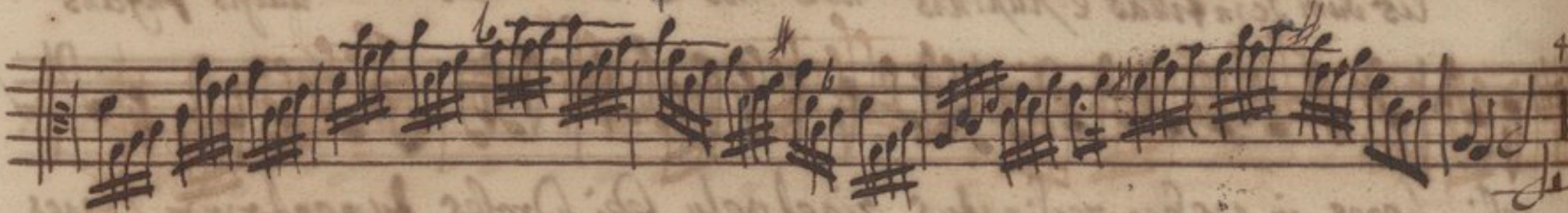

à 2 Violino et Braccio.

XLI. *piano* *forte* *adagio*

à 2 Violin.

Auct: Casati.

Viol: 2do.

XLII.

à 2. Violino et Viola.

Bataille à 2. Violin.

C.H. Abel. Violino II.

XLIV.

piano

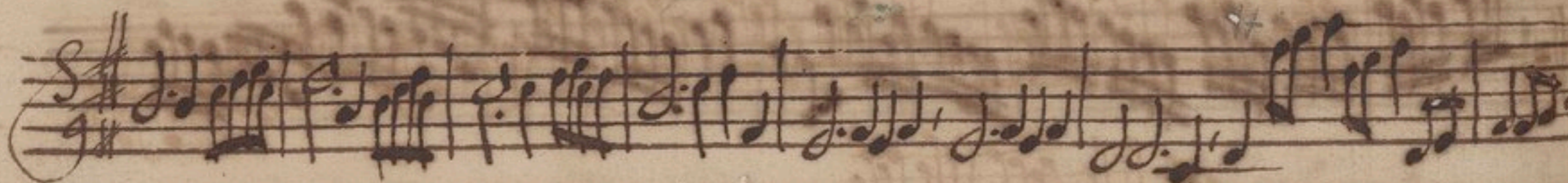
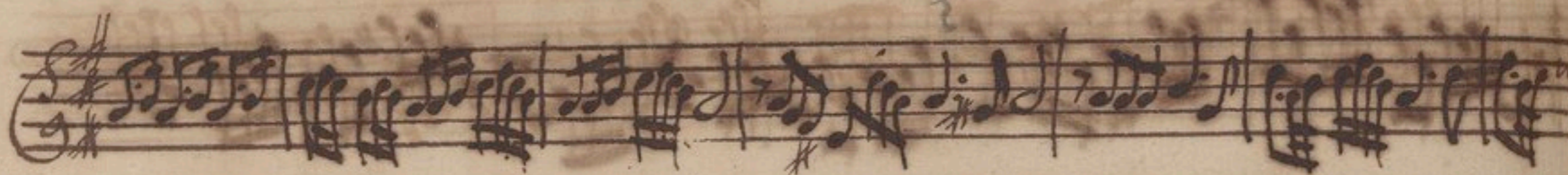

Violino & Viola

This block contains ten staves of handwritten musical notation. Each staff begins with a treble clef, a key signature of two sharps (F# and C#), and a common time signature (C). The notation is dense, featuring a variety of note values including eighth, sixteenth, and thirty-second notes, as well as rests and dynamic markings. The music concludes with a double bar line and a fermata over the final note. The paper shows signs of age, with some staining and a slightly faded appearance.

Four empty musical staves, consisting of five horizontal lines each, positioned at the bottom of the page. They are not filled with any notation.

à 2. Violino è Viola.

XLV.

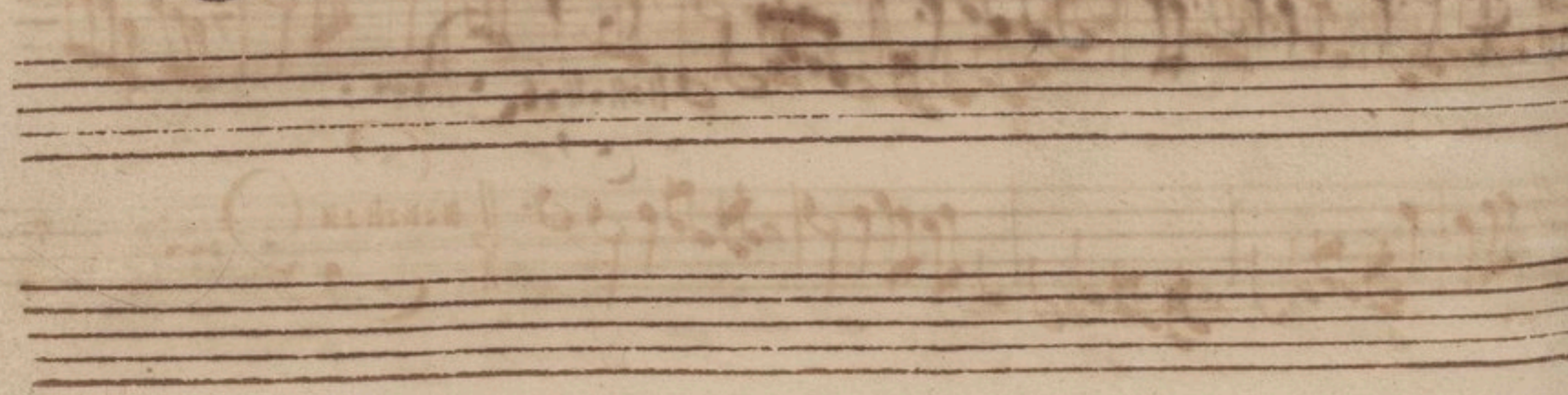
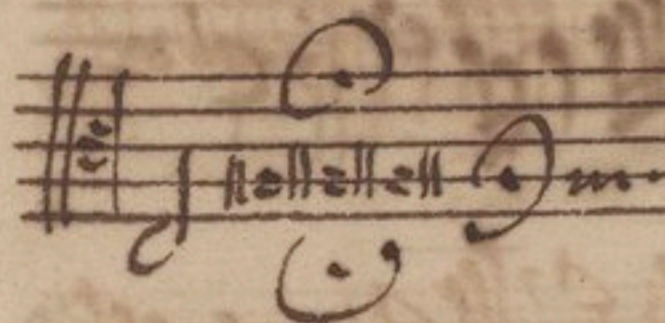
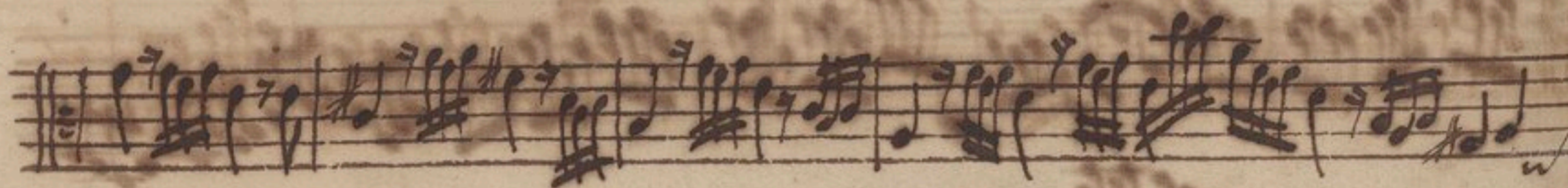

Variationes à 2. Violin.

Variationes à 2. Violin

XLVII.

III/IX

Andante

Lamenta à 3. Violino Alto è Tenore. I.H.S. Alto

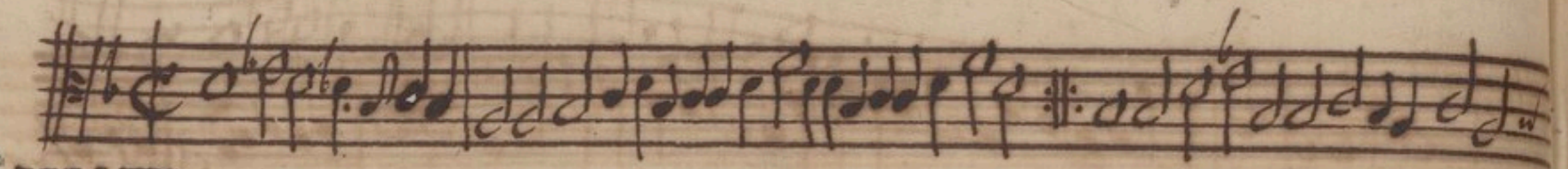

XLVIII.

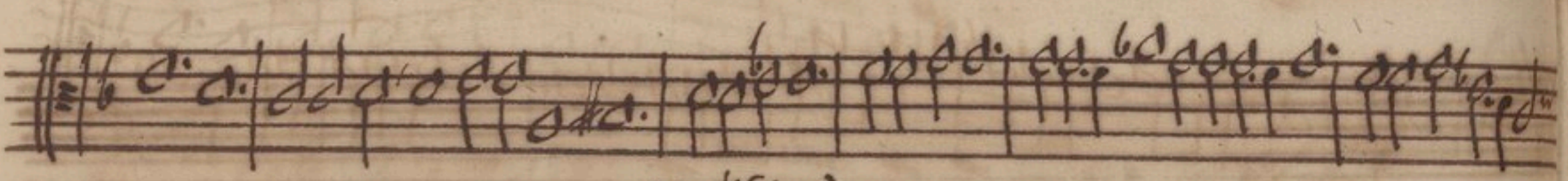
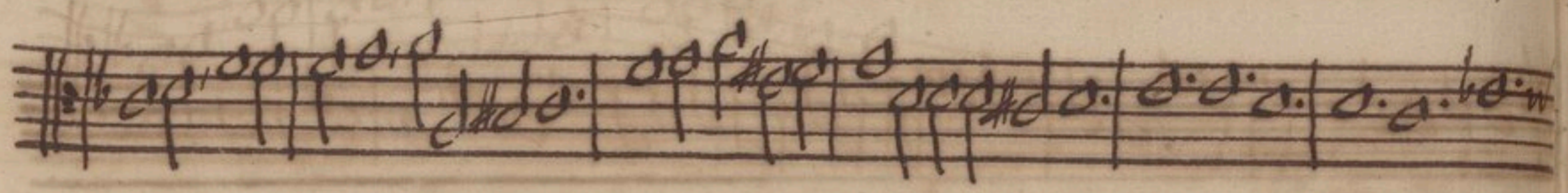
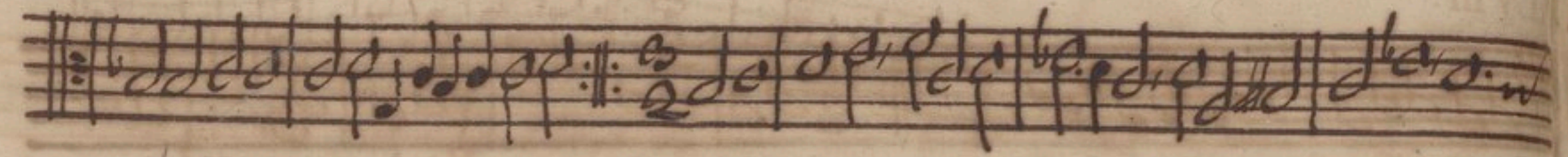

tardissime

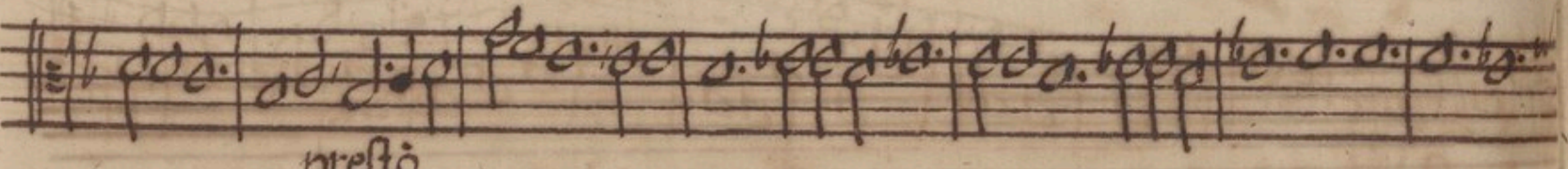

presto

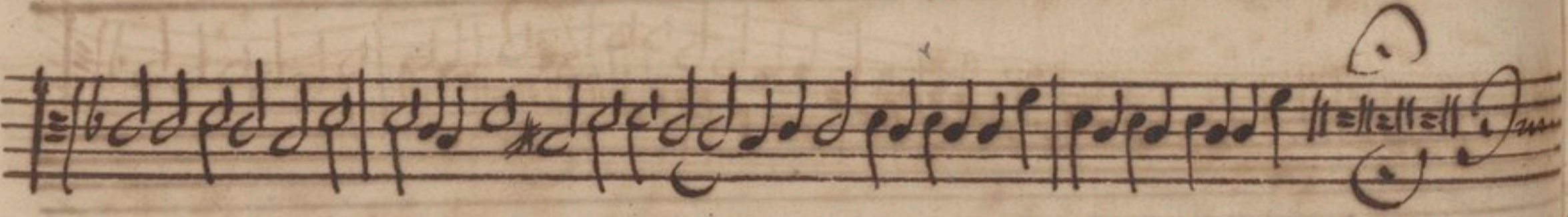
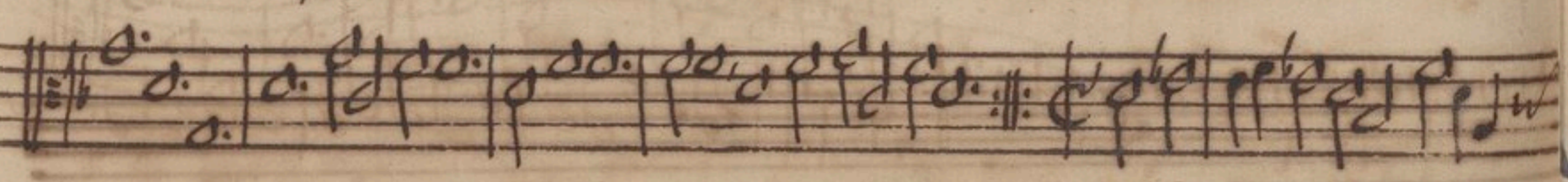

Lamenta.

Tenore.

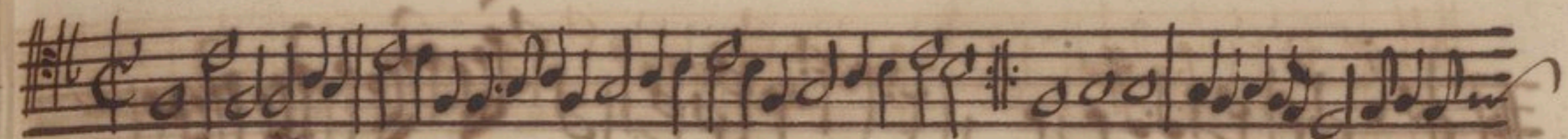

XLVIII.

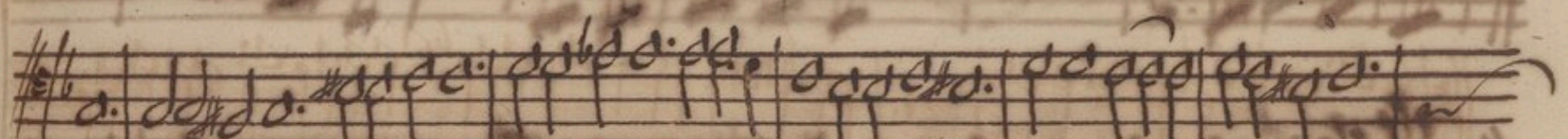
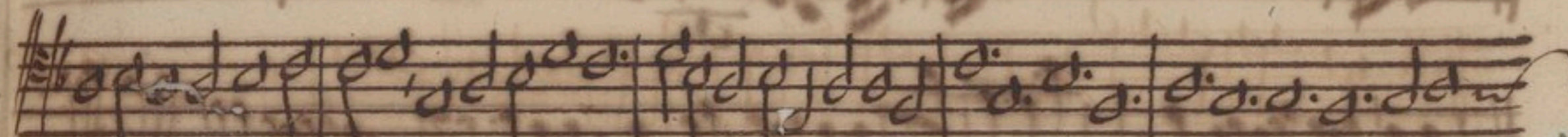
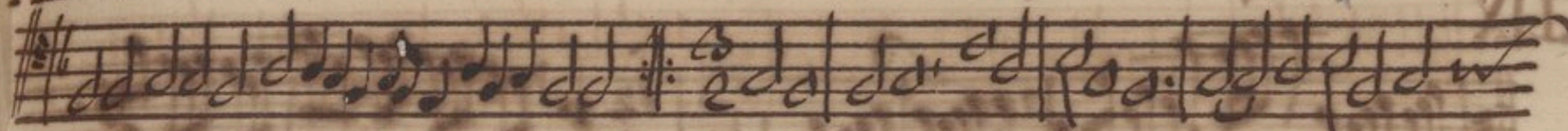

tardissime

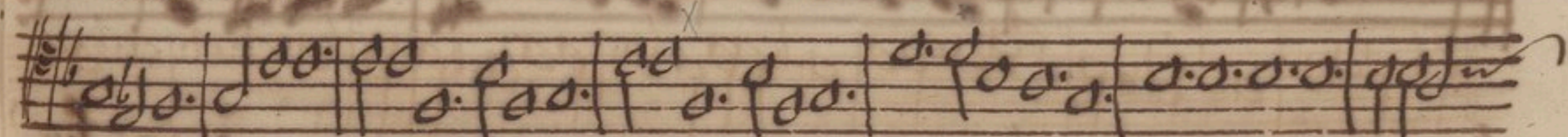

presto

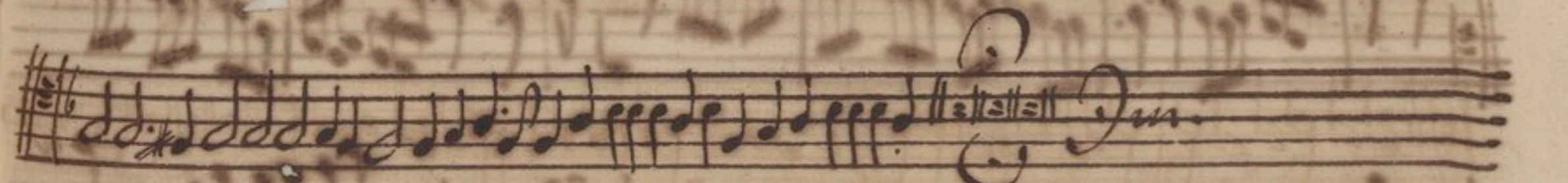
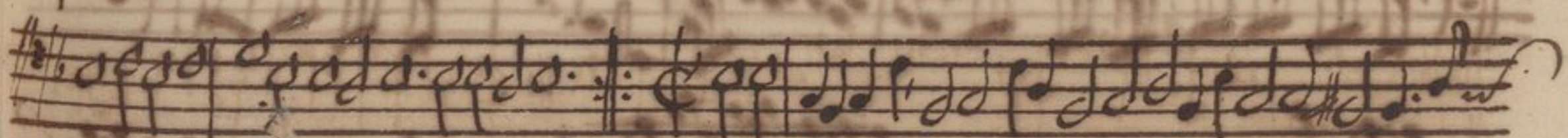

à 2. Violino è Viola.

Io: Hen: Schmelzer.

XLIX

Violino I. Part. Capriccio in G major for Violin

à 2 Violin. Auct: Casati.

4

L.

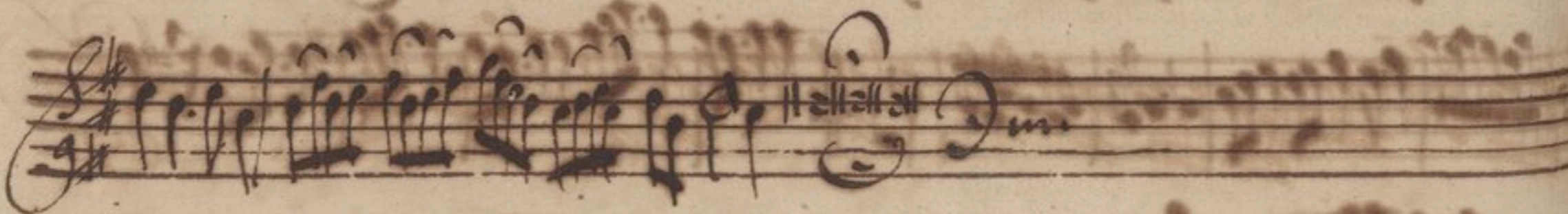
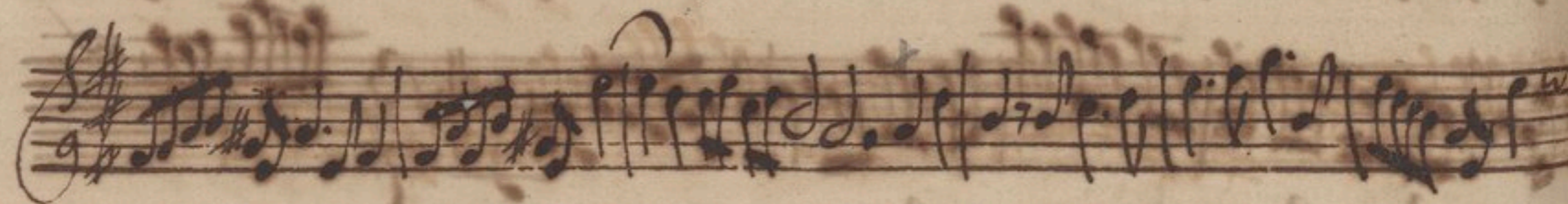
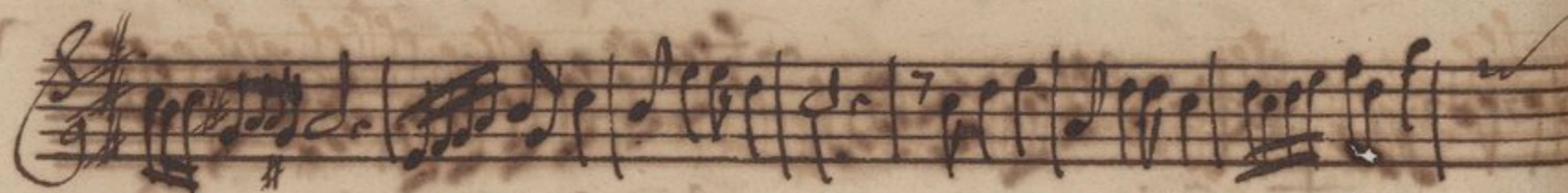
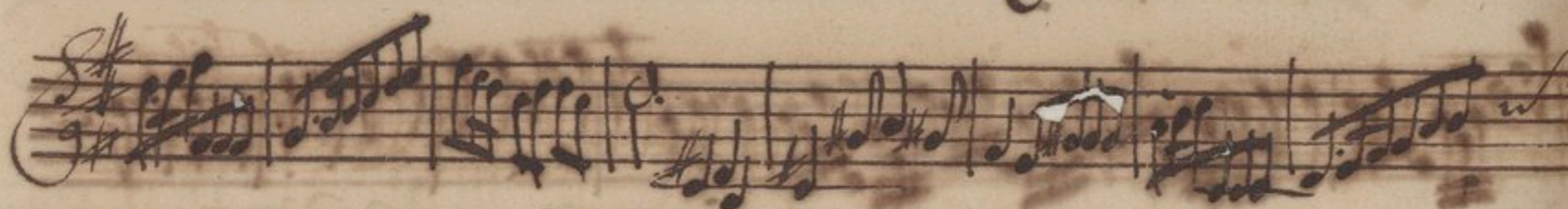
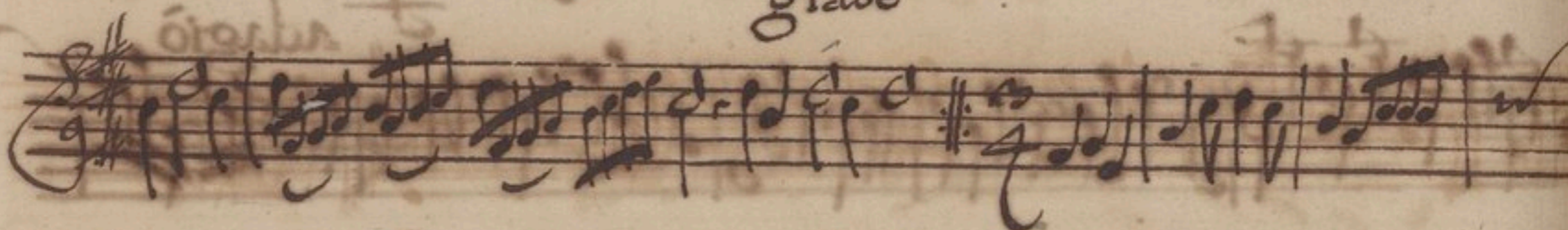
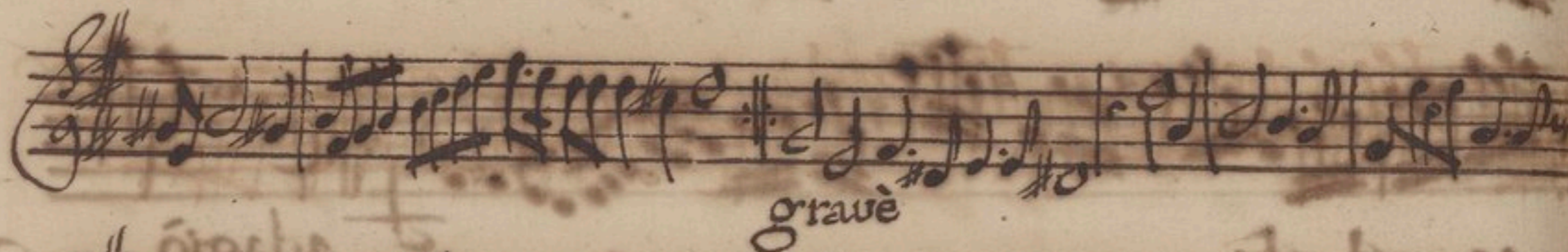

à 2. Violino I. Violino II.

LI.

à 2. Violin. A. Casati.

La Conolsa. illoiv. 2 2

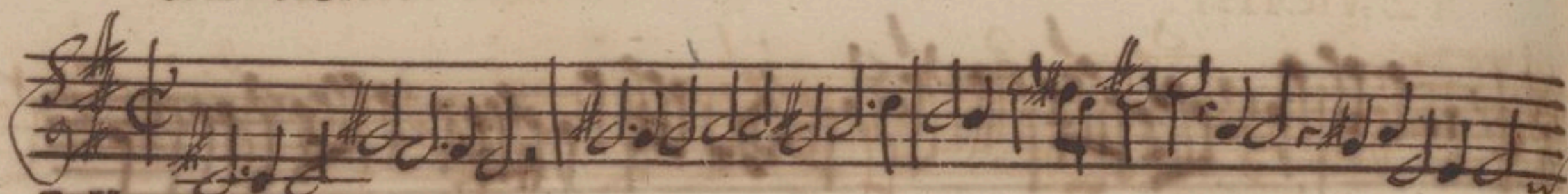

LII grave

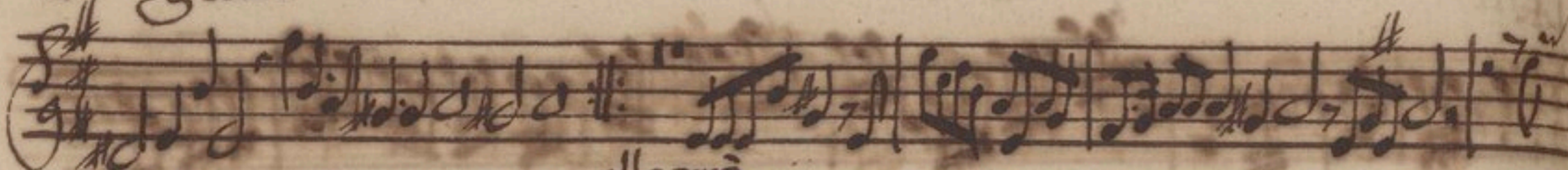

allegro

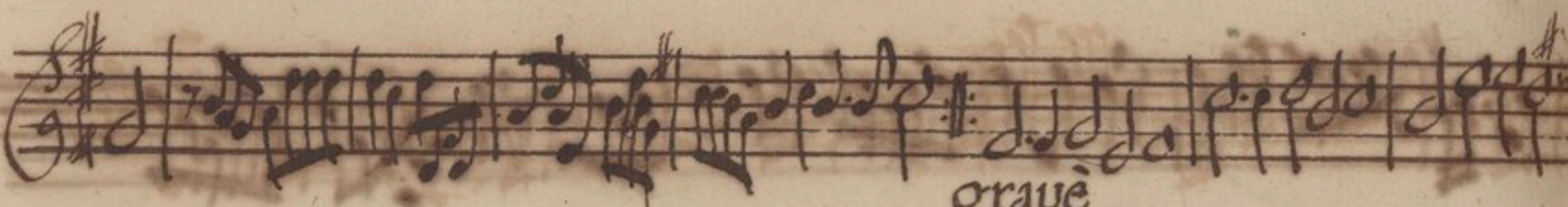

grave

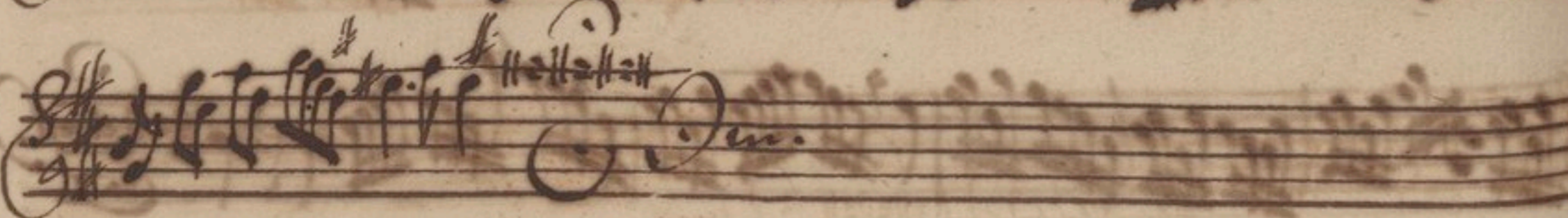
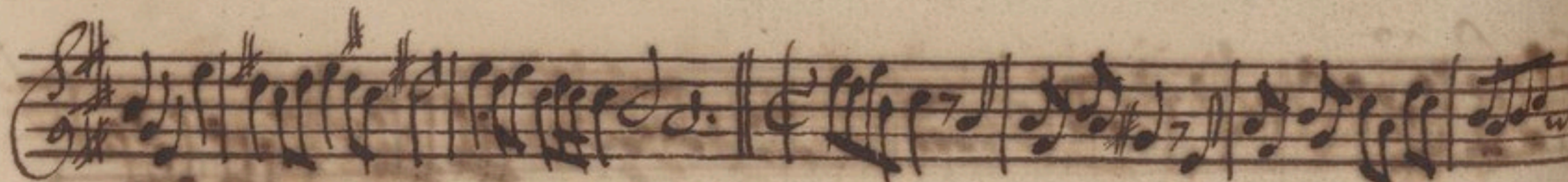
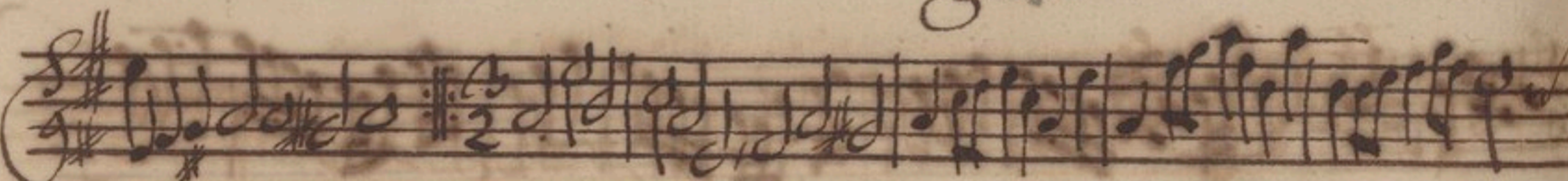

à 2 Violin.

Violin

à 2. Violin.

Viol. I

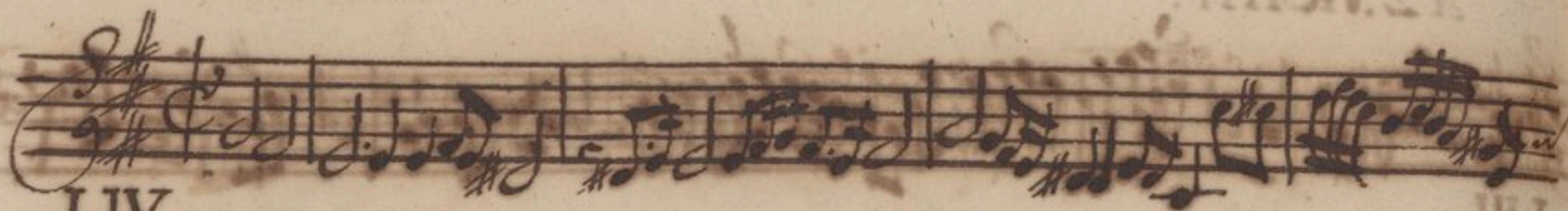

LIV

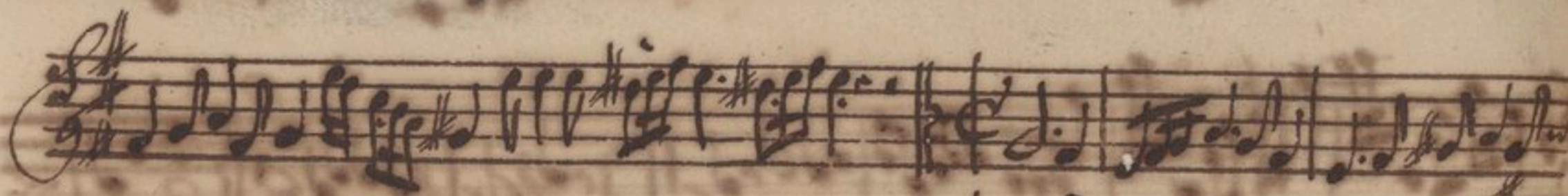
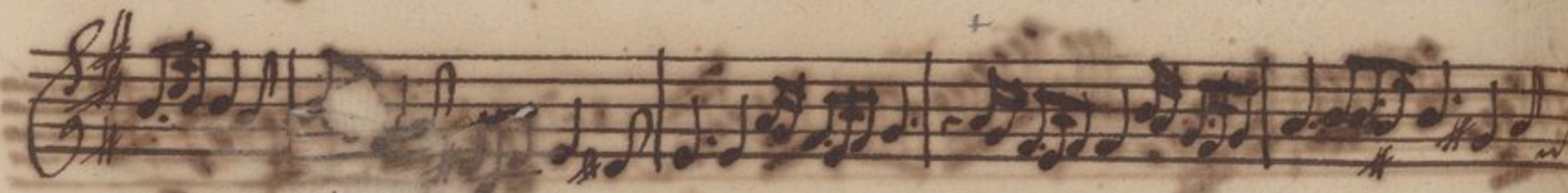
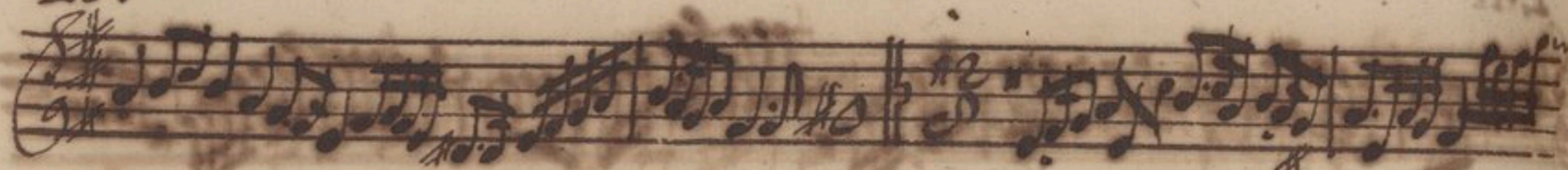

adagio

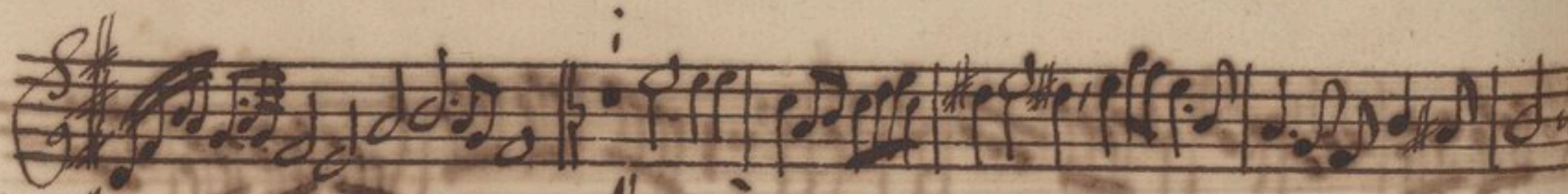
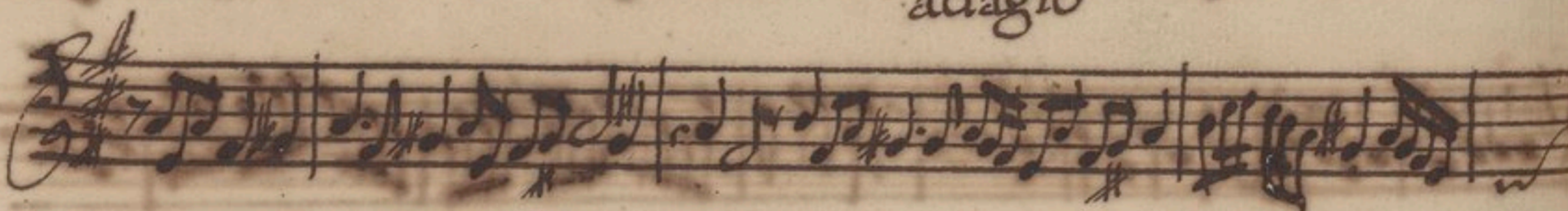

allegro

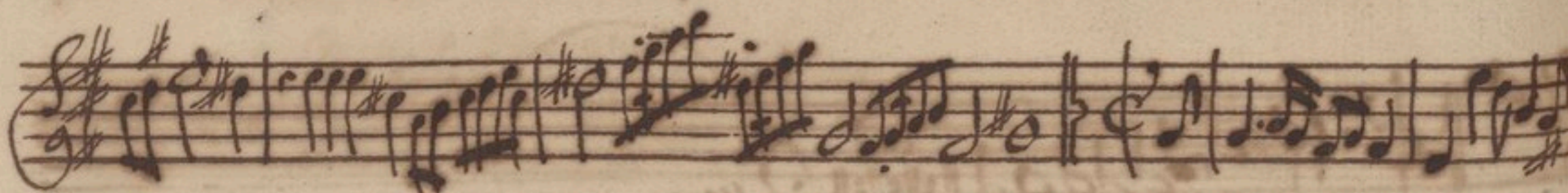
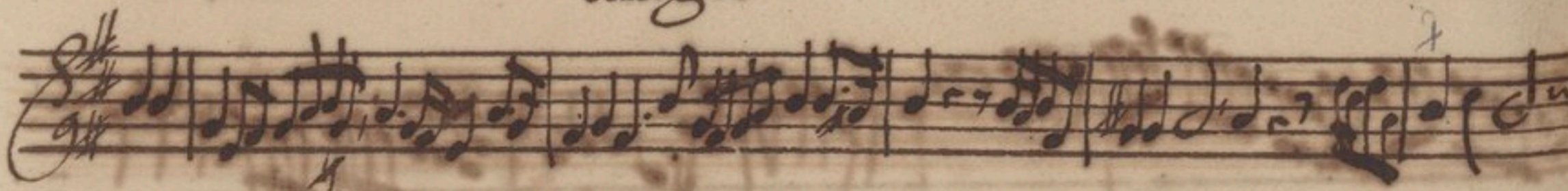

Violin

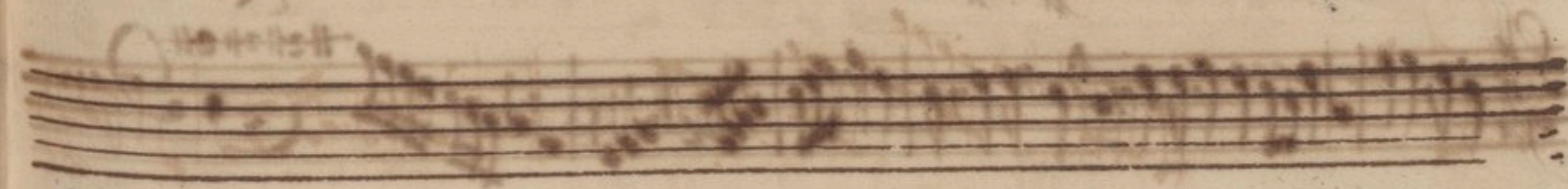
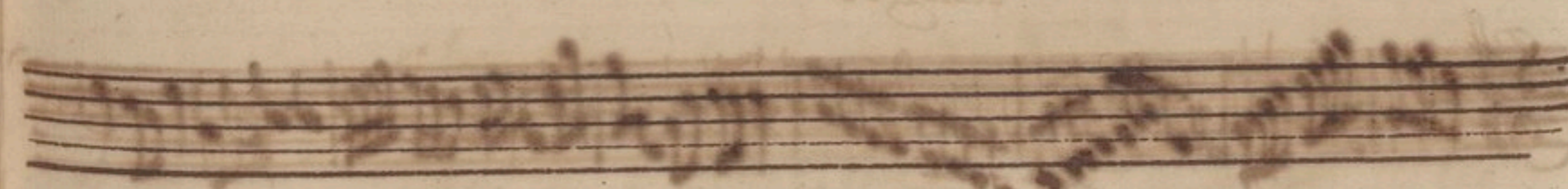
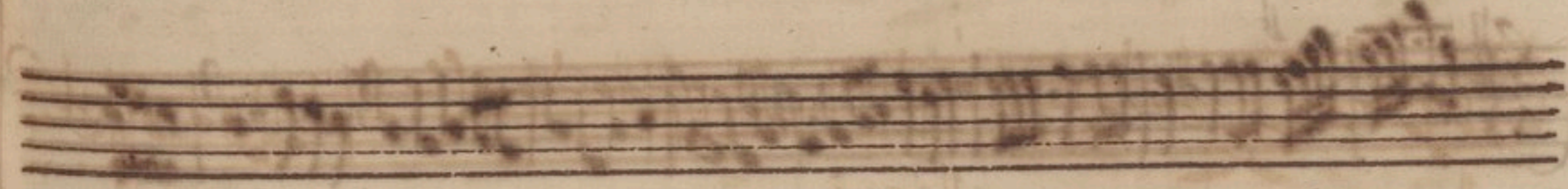
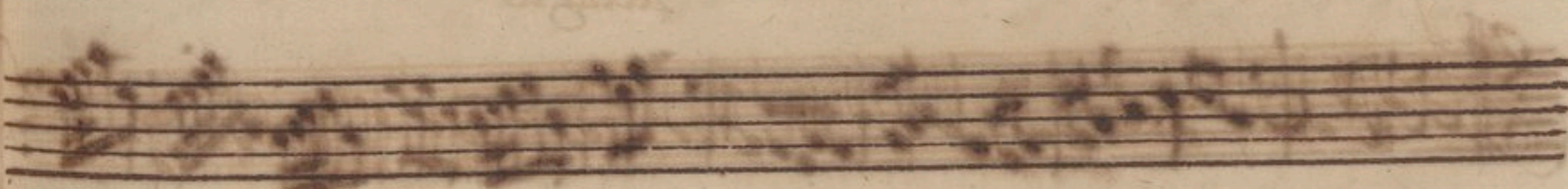
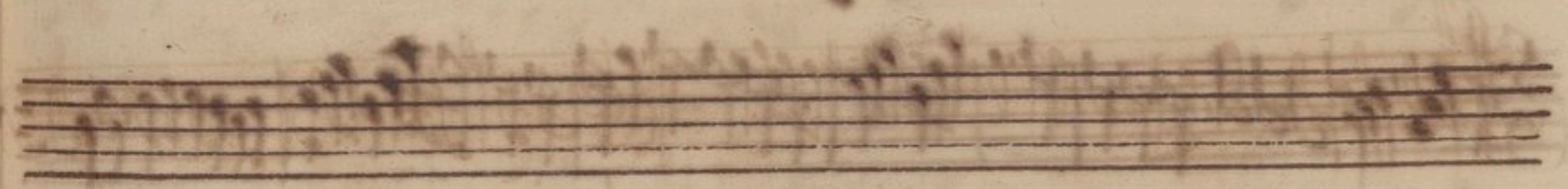
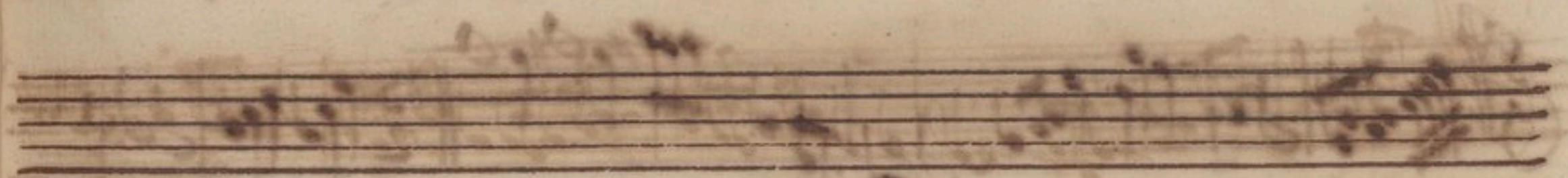

à 2. Violin.

LV

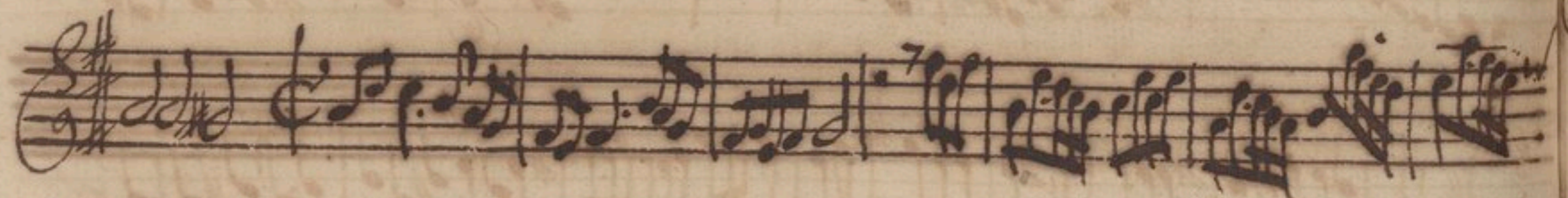
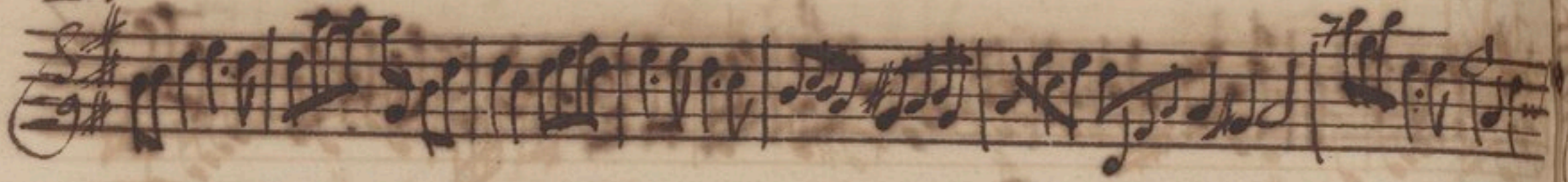

à 2 Violin.

A: Casati.

Violin. 2.

LVI.

grave

à 2. Violin. And: Io: Stols.

LVII

LVIII

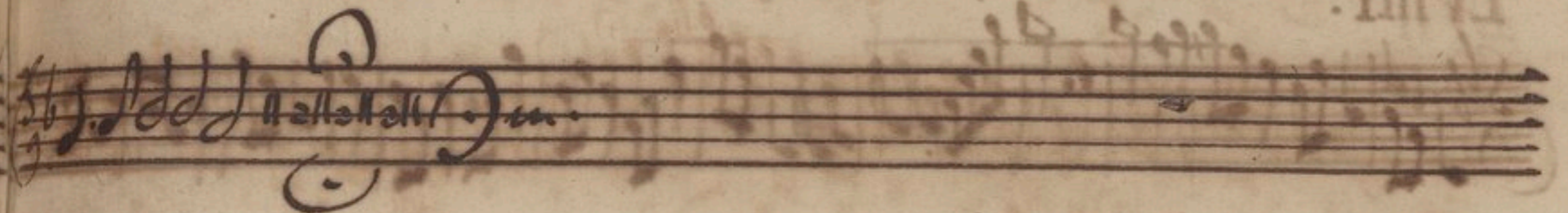

Sonata à 2 Violin.

LVIII

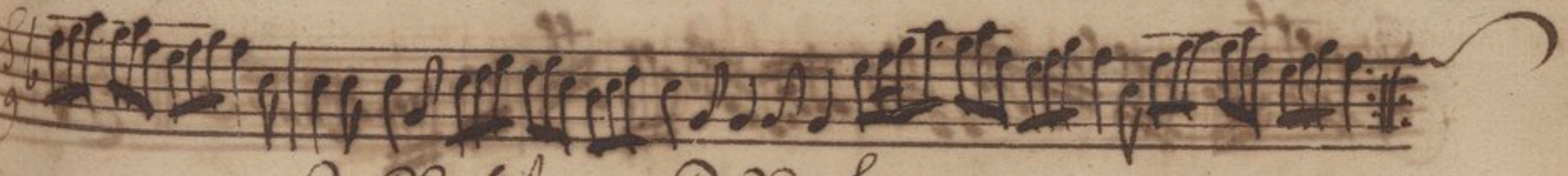

p. p. forte *p. p. f.*

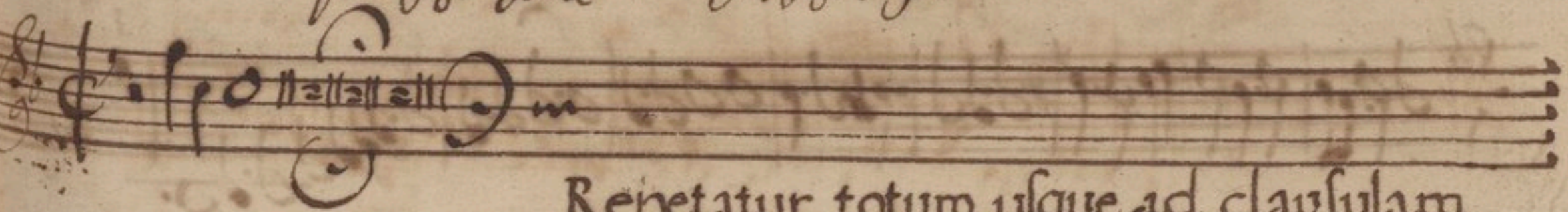

Repetatur totum usque ad clausulam
si placet.

à 2. Violin. A. Io. Stols.

LVIII.

[Faint, mirrored text, likely bleed-through from the reverse side of the page]

à 2. Violin.

A. Schmelzer.

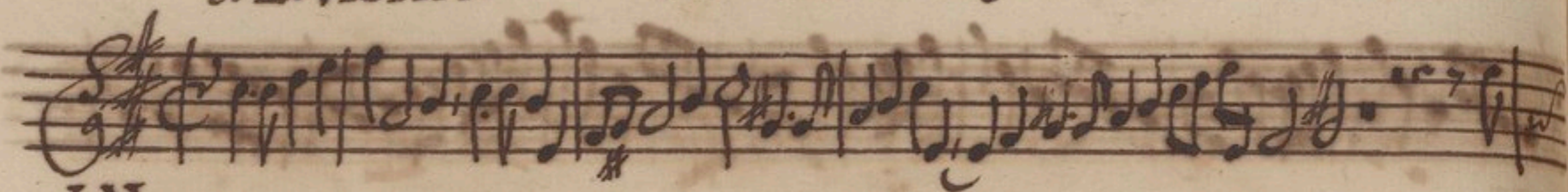

LX.

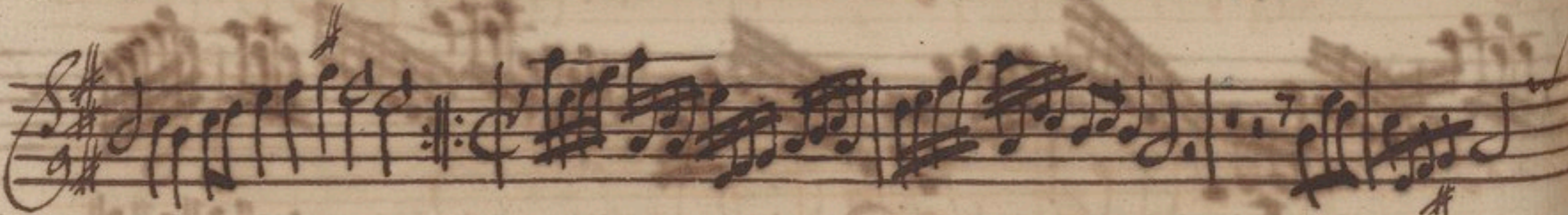
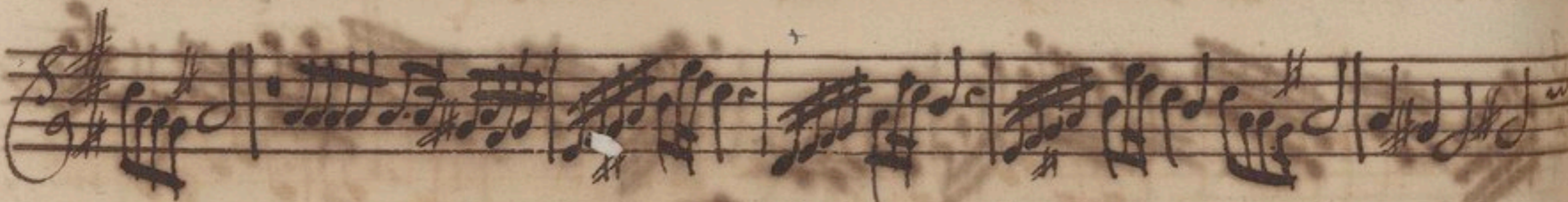
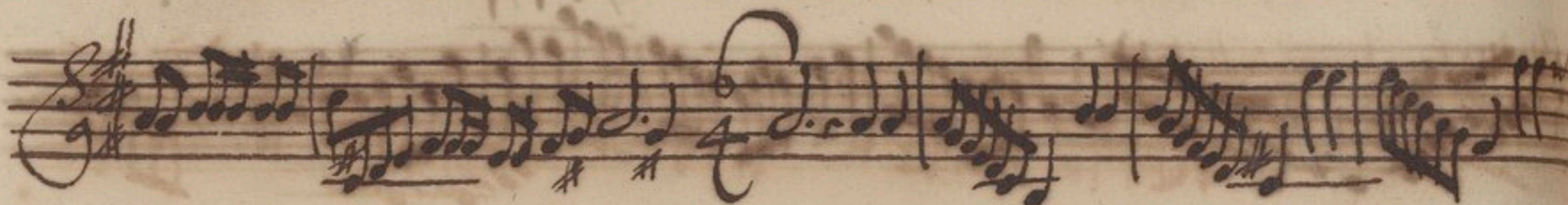
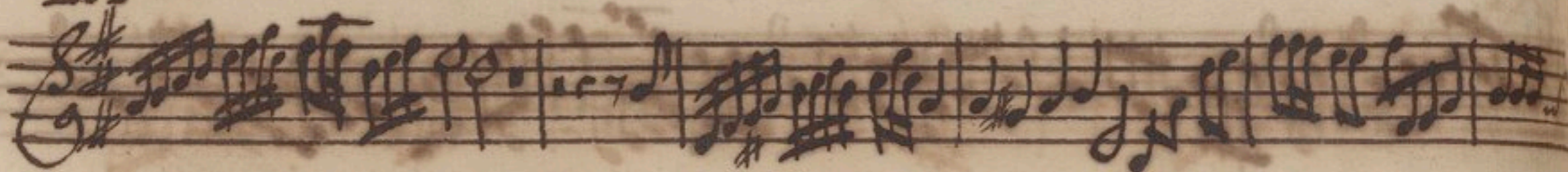

à 2. Violin. Auct: Schmelzer.

LXI.

allegro

adagio

allegro

à 2. Violin.

A. Schmelzer.

LXII.

adagio

Piano

Violin

à 2 Violin.

LXIII.

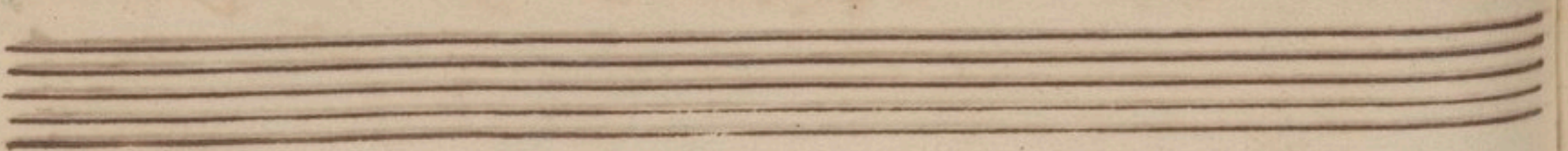
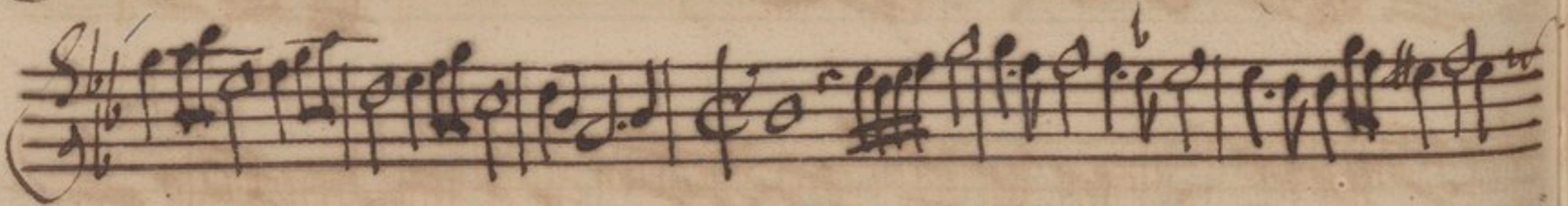
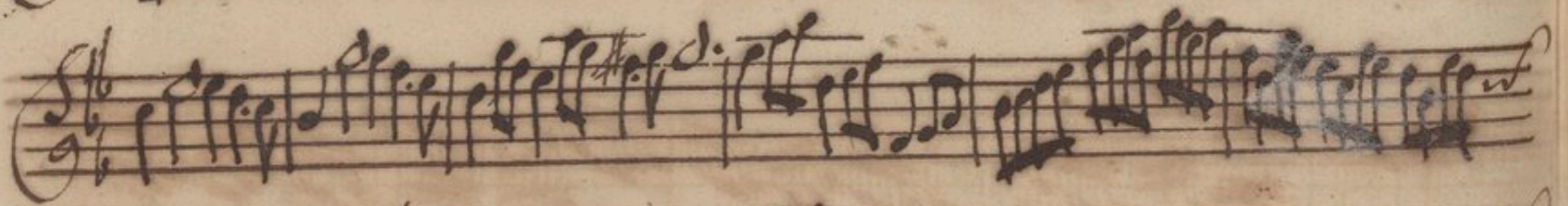
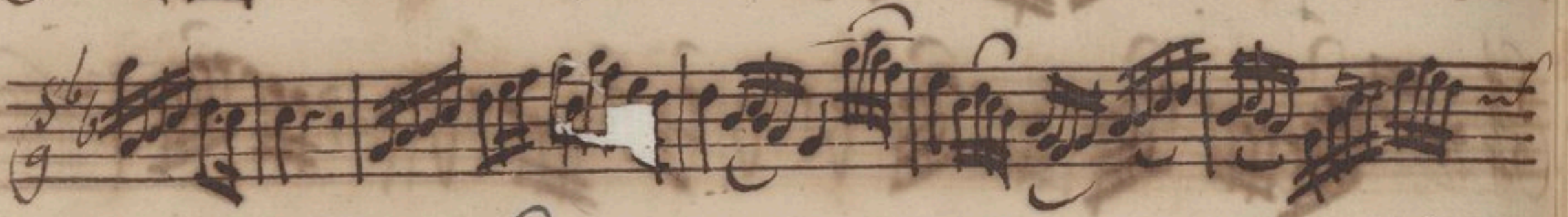

1111

1111

LXIII.

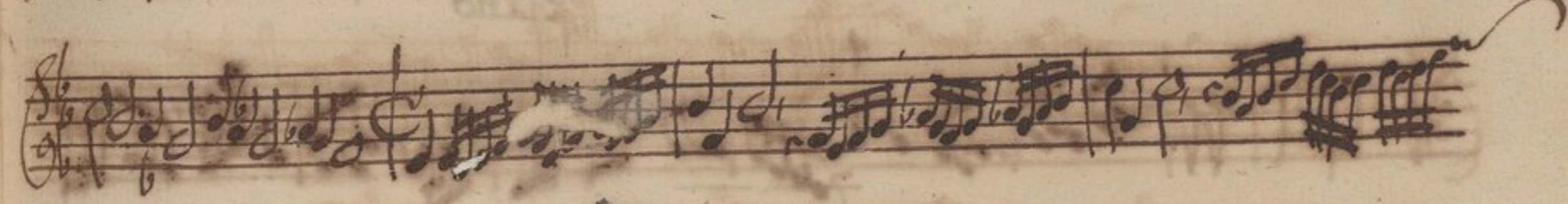
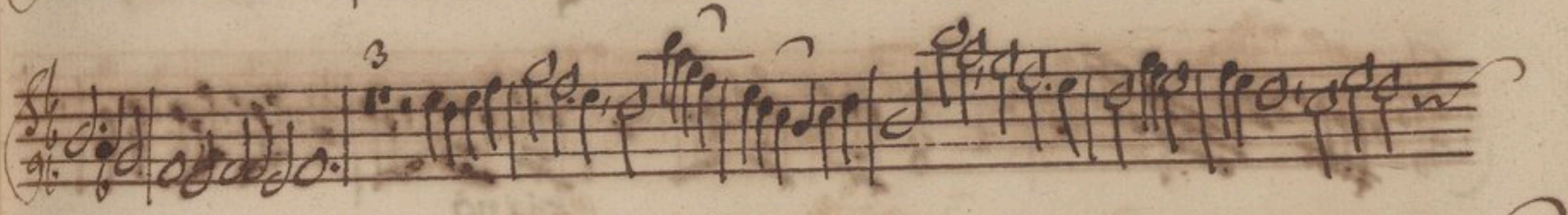
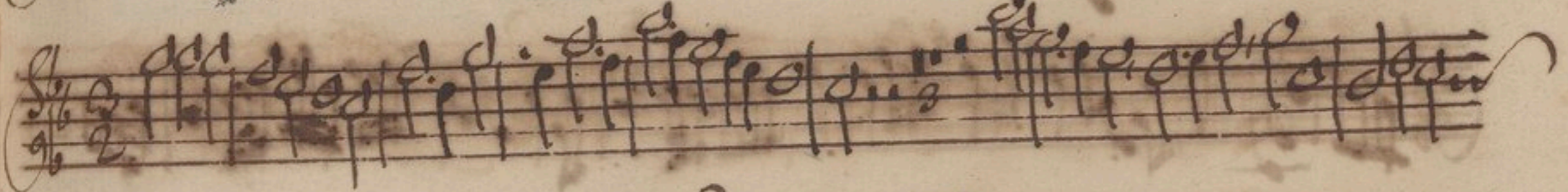

IVXI

à 2. Violin.

Casati.

LXVI.

à 2 Violin. A. Casati.

IVXI

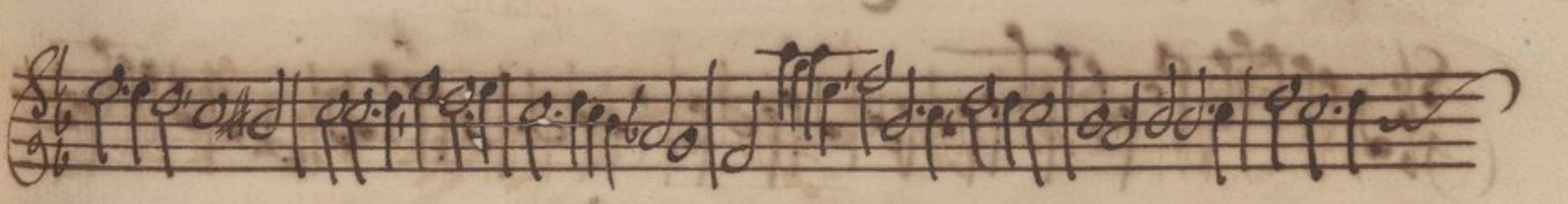
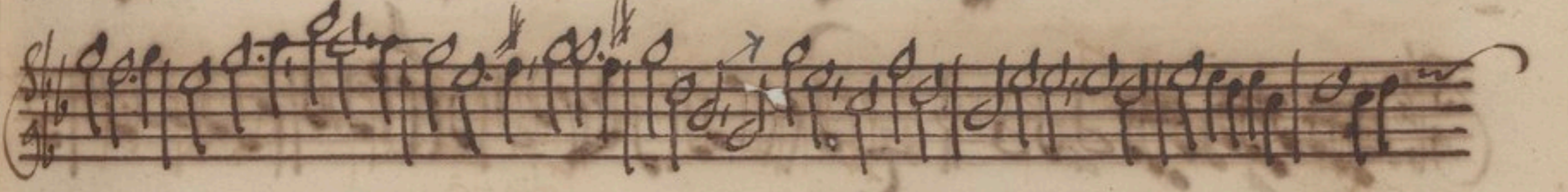
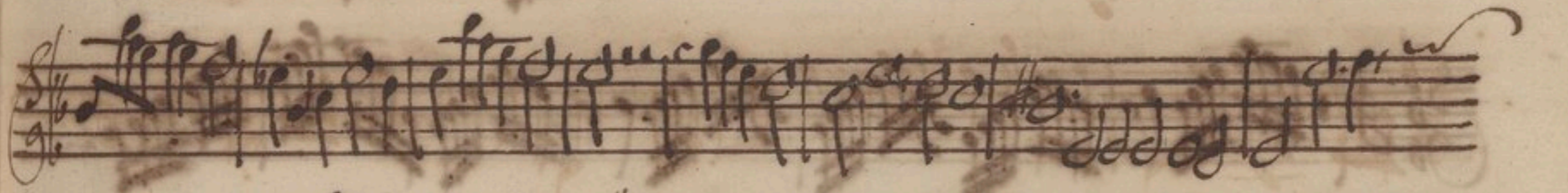
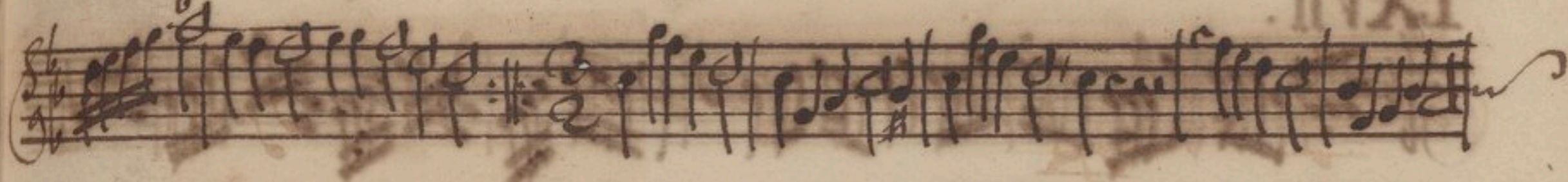

se

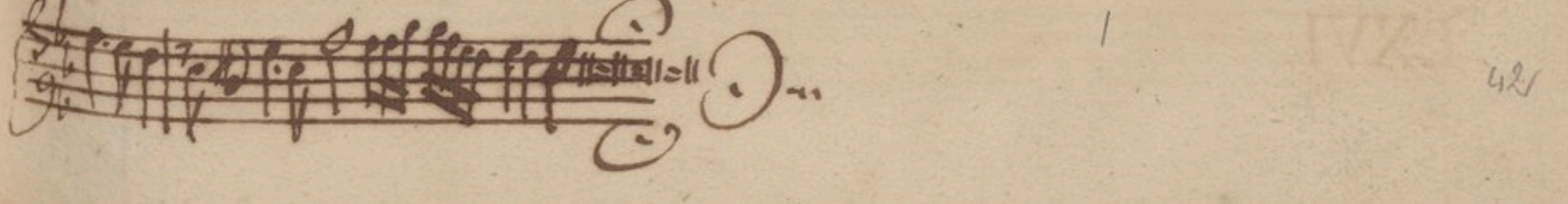
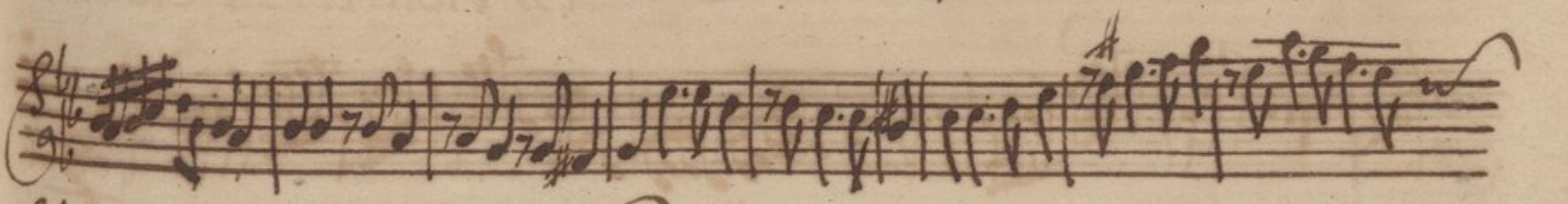
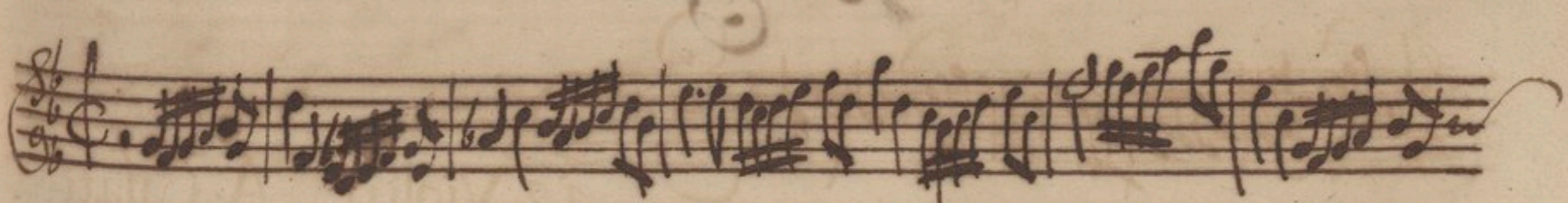
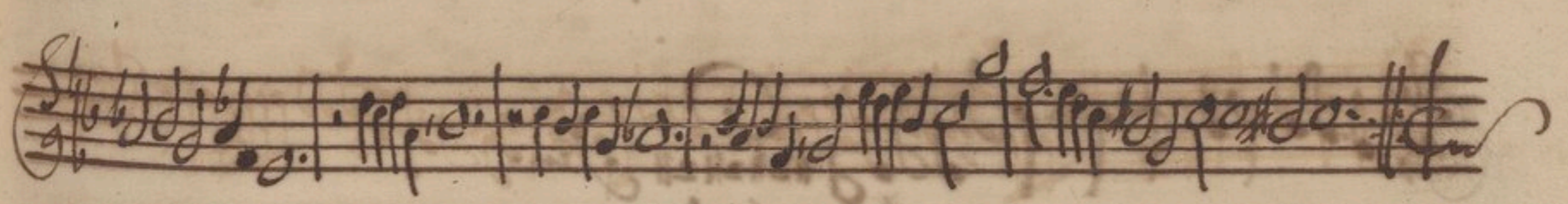

à 2. Violin.

I. H. Schmelzer.

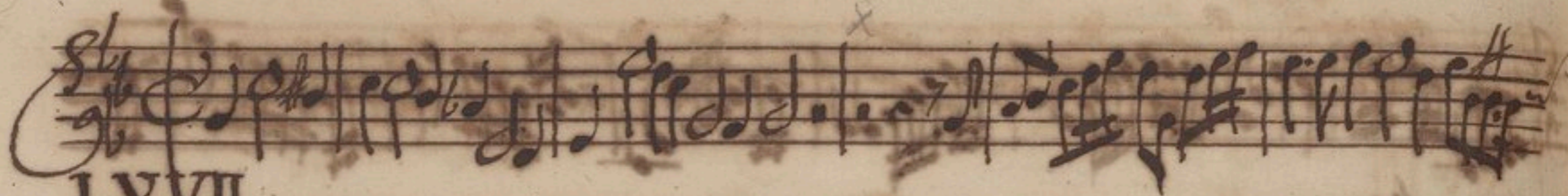

LXVII.

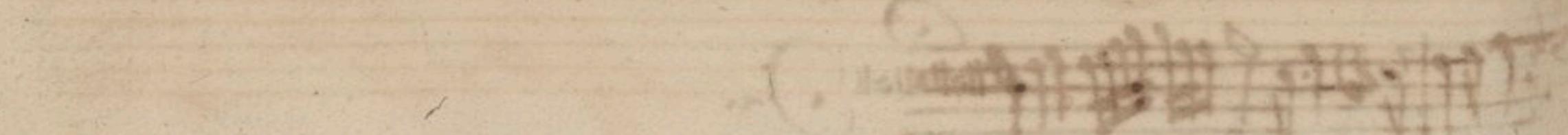
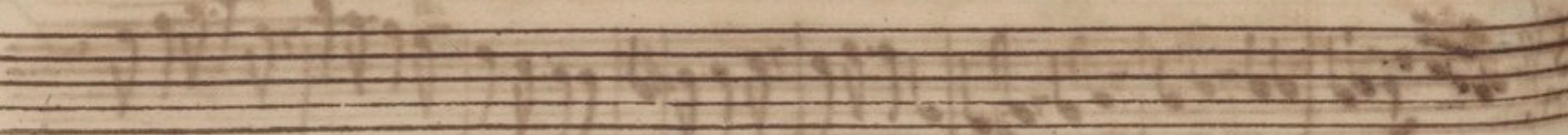
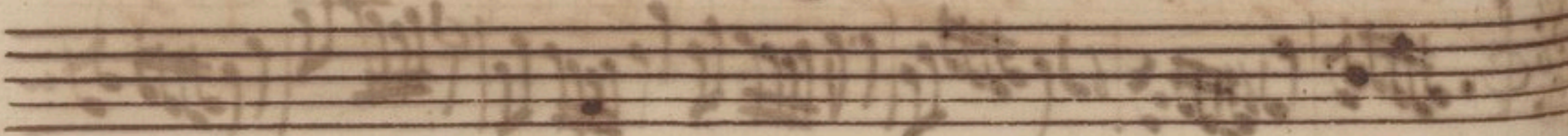
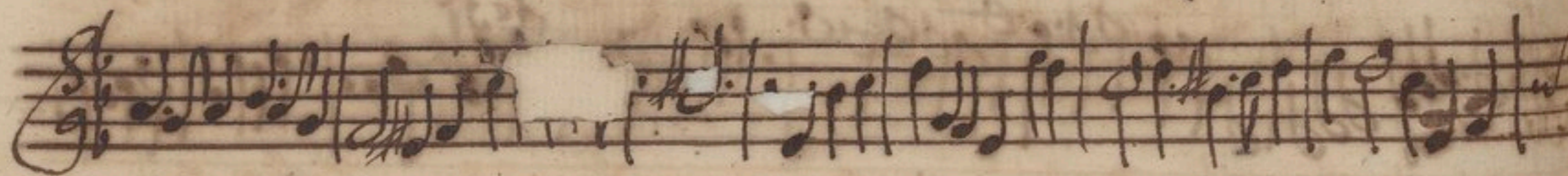
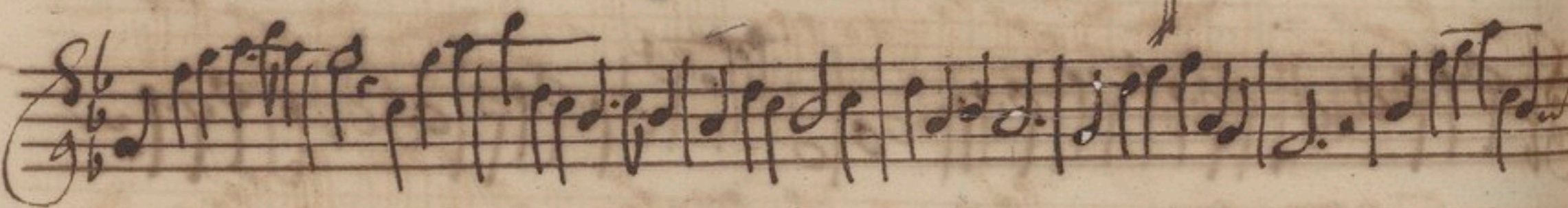

à 2. Violin.

IHSchmelzer.

Violin. 2. 1.

LXVIII.

LXIX

à 2. Violin .

Il Schmecker.

Violin. 1.

LXIX.

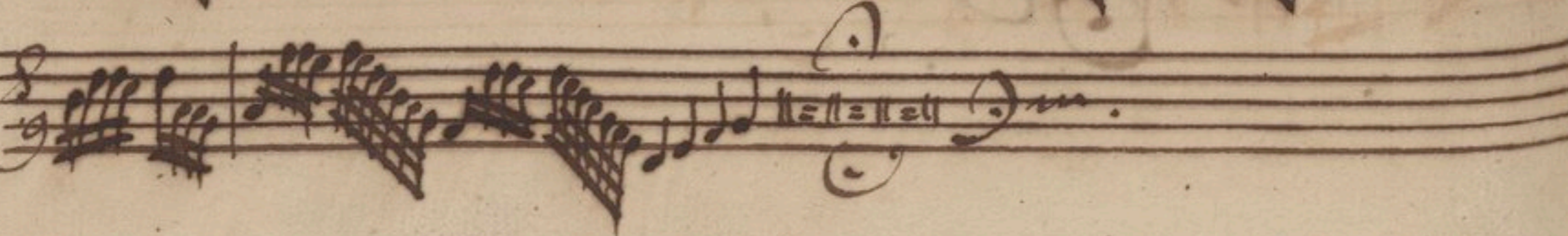
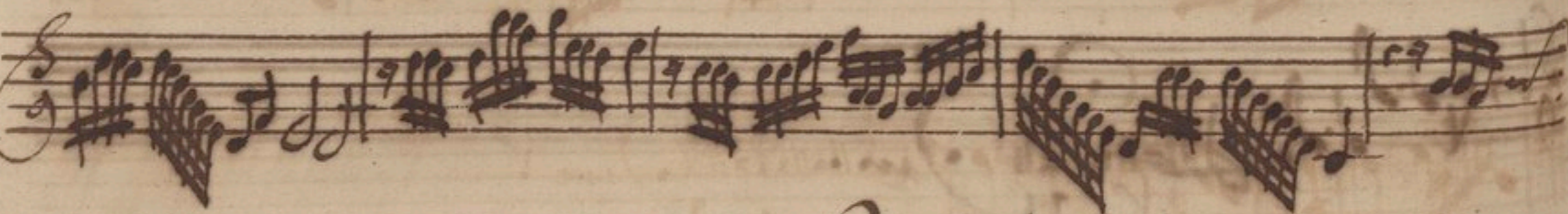
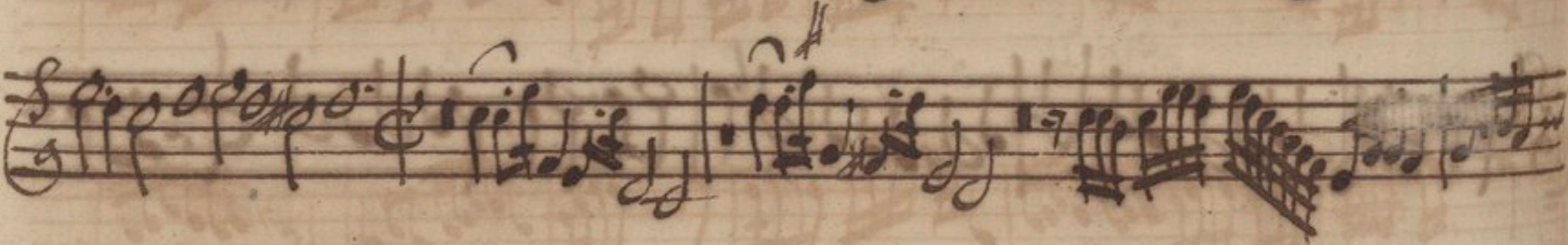
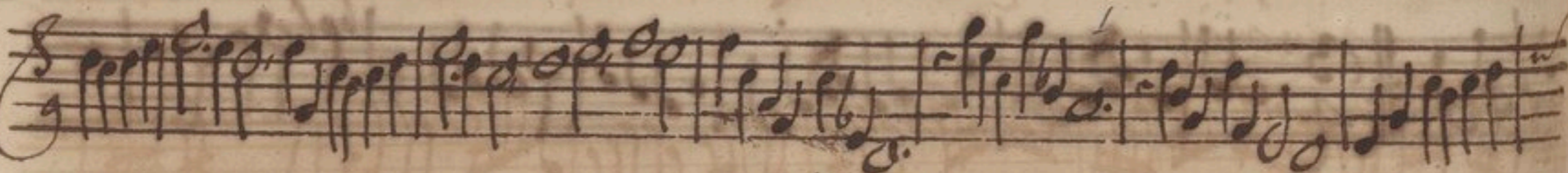
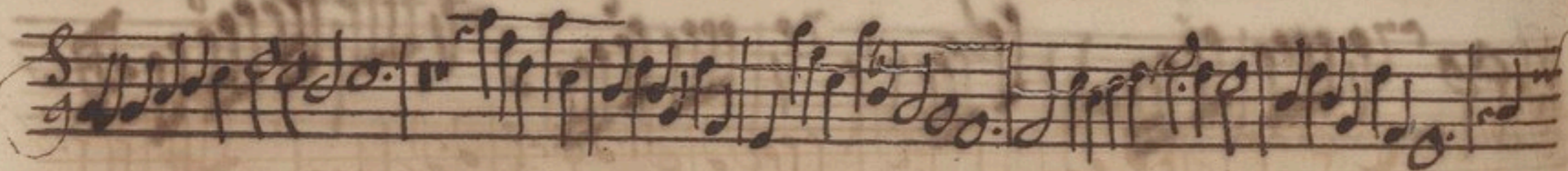
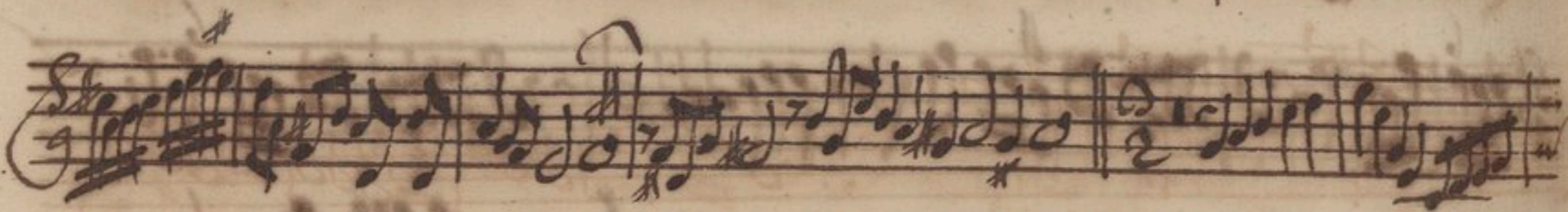
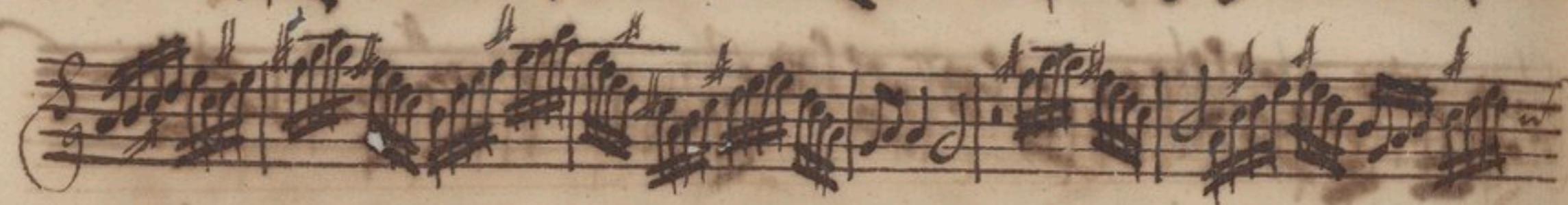
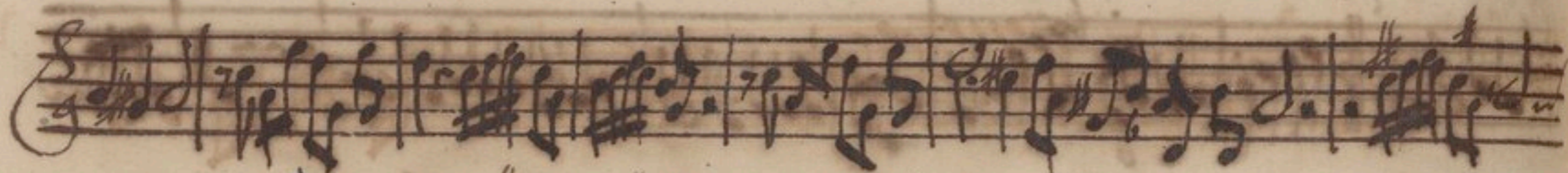

à 2. Violino e Viola.

LXX. *adagio*

adagio

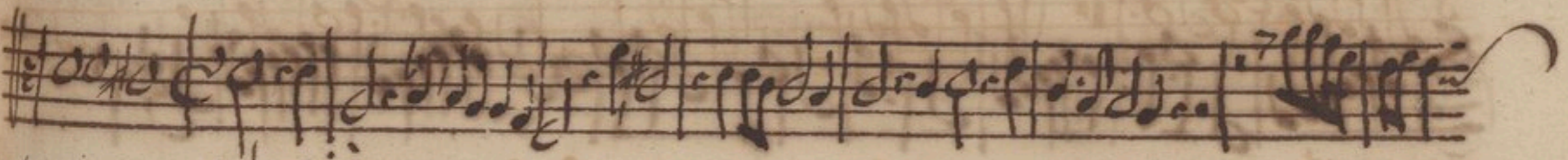
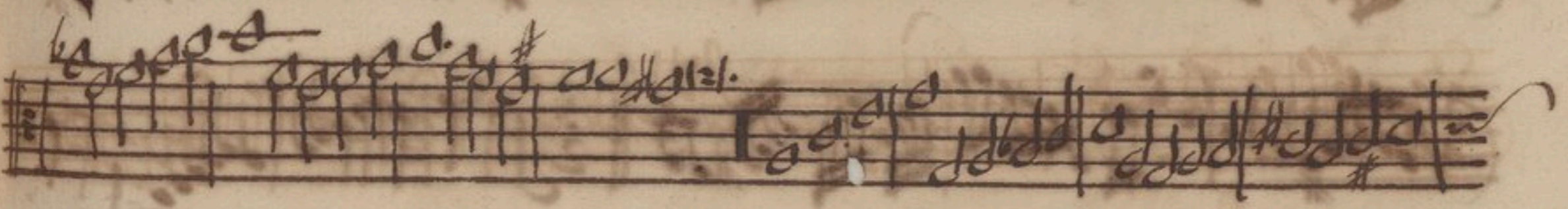
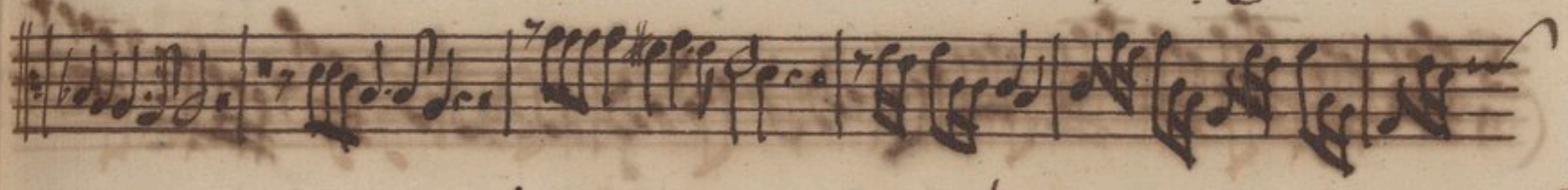

adagio

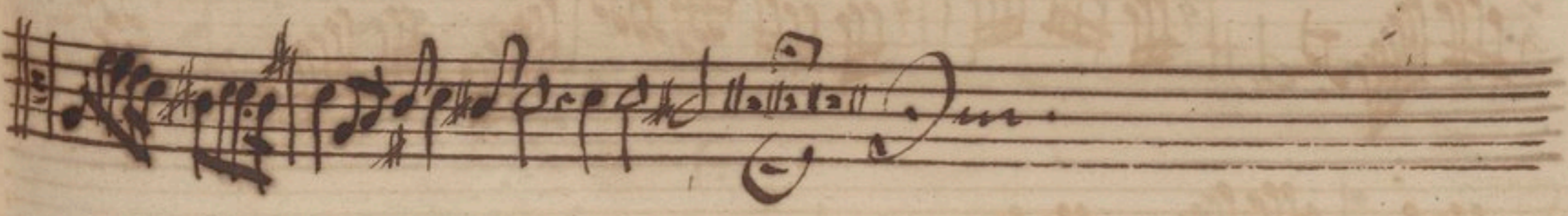

à 2. Violin.

Violino e Viola

LXXI. *adagio*

presto

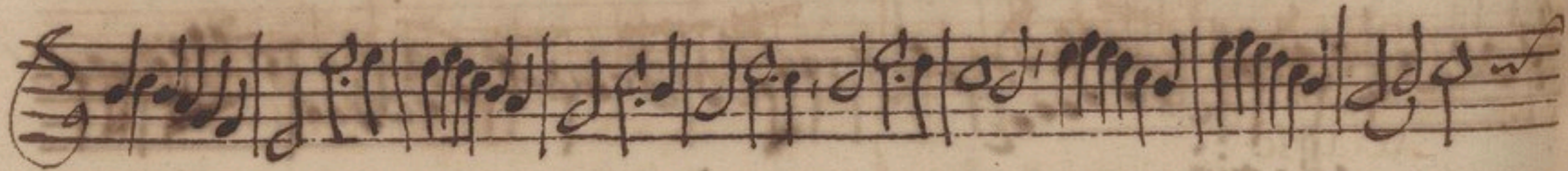
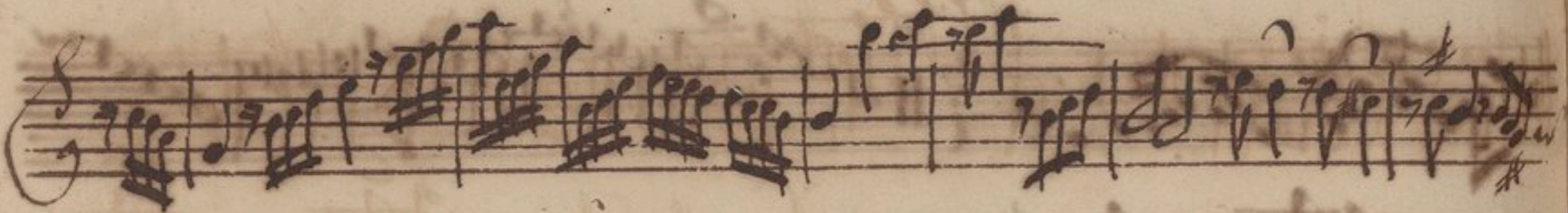
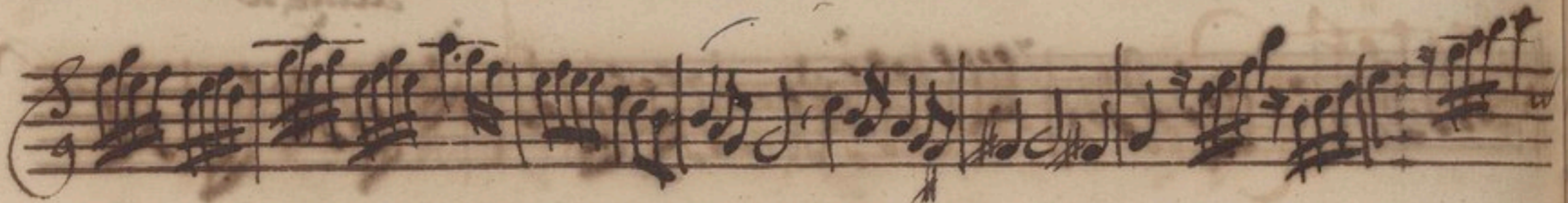
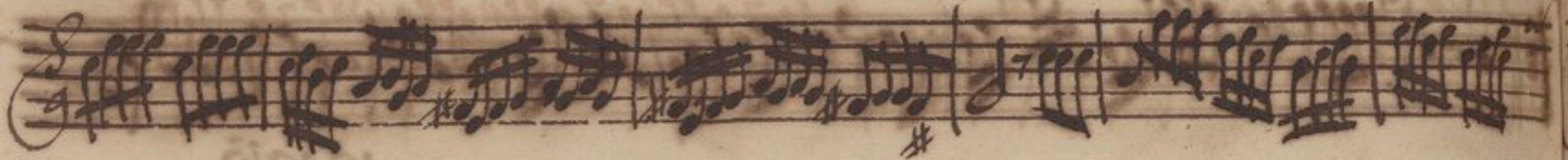

adagio

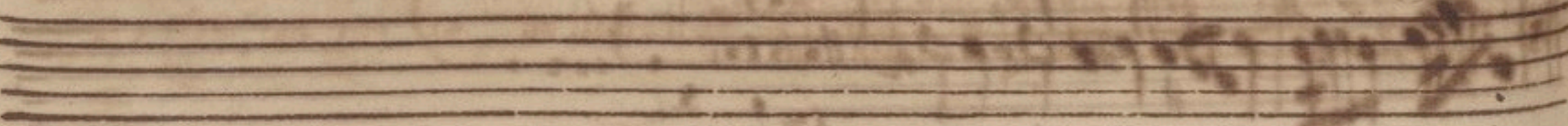
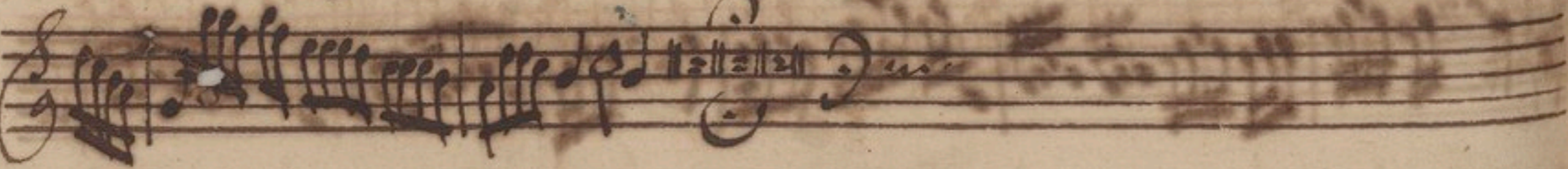

à 2. Violin.

piano fortè piano fortè piano.

adagio

Faint handwritten musical notation on a five-line staff at the bottom of the page, possibly a continuation or a related piece.

à 2. Violino è Viola.

I.M.Nicolai.

Violino V.

LXXIII

4

à 2. Violino è Viola. La Merula.

LXXIV.

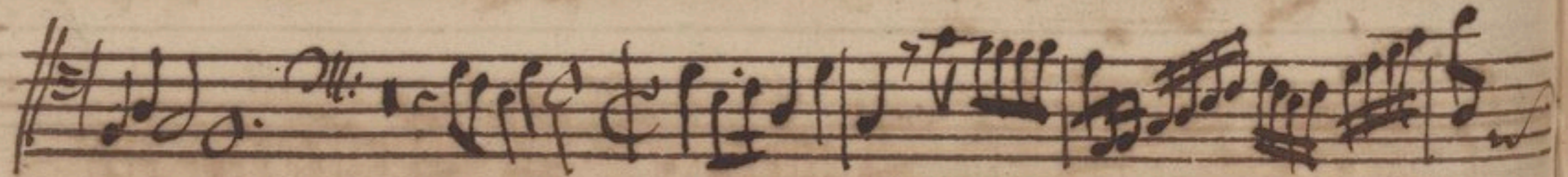
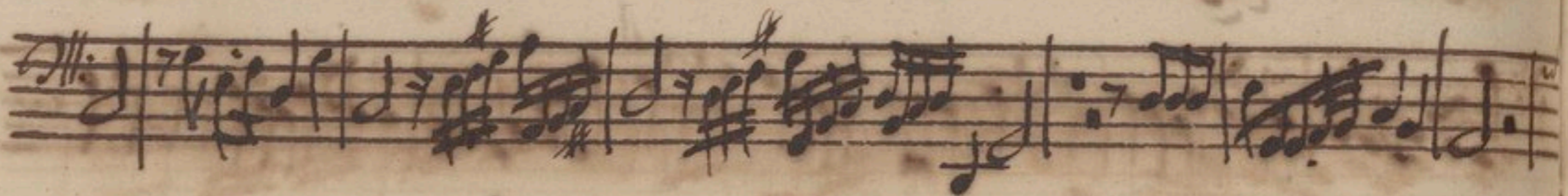
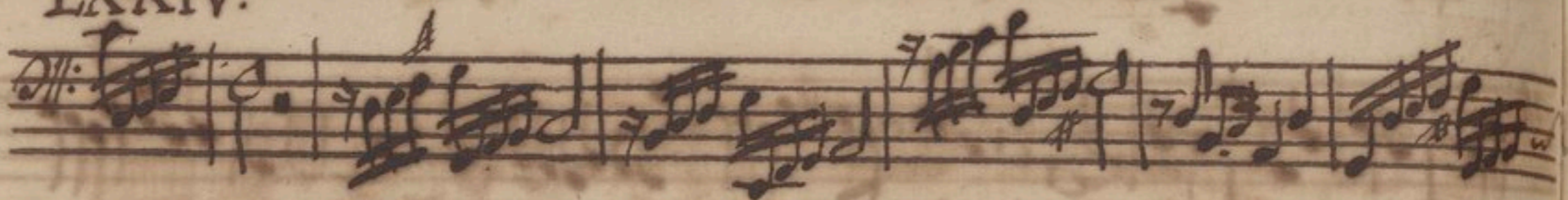

à 2. Violino è Viola.

La Arifia.

LXXV.

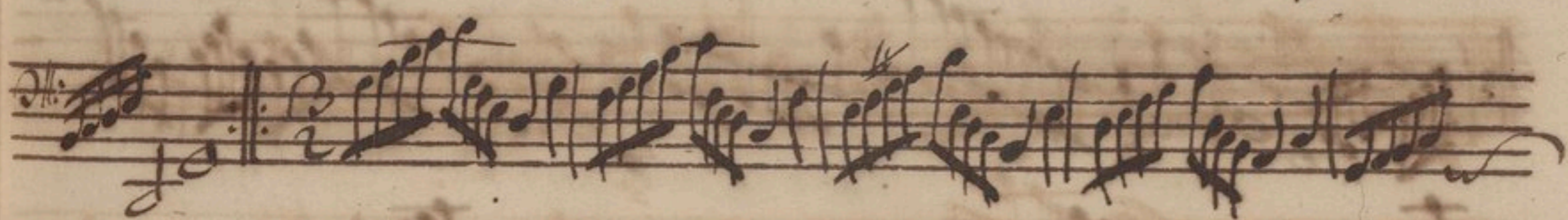
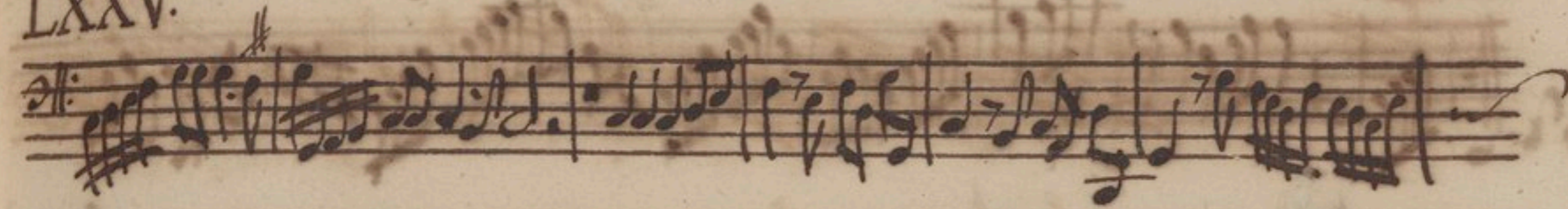

à 2. Violino è Viola.

La Pighetta.

LXXVI.

Allegretto

à 2. Violin.

Auct: Cafati.

LXXVII.

à 2. Violino è Viol da mor. Violino I. siue Viol d' amor.

✕

LXXVIII.

F. P. F. P.

Key features of the notation include:

- Staff 5: Continuation of the melodic line.
- Staff 7: Continuation of the melodic line.
- Staff 8: Continuation of the melodic line.
- Staff 9: Continuation of the melodic line.
- Staff 10: Continuation of the melodic line, ending with a double bar line and a fermata.

à 6. Battaglia Auct: Wilche. Viola Tenore.

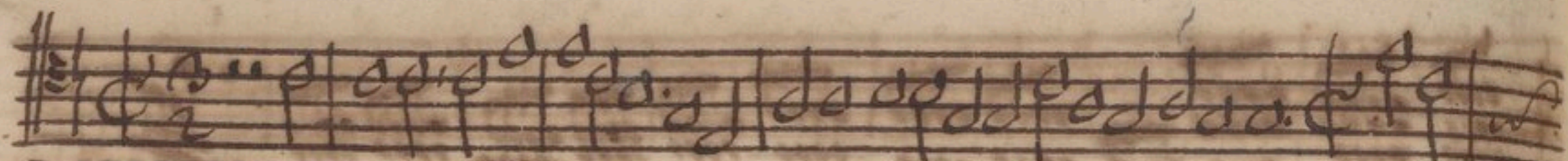

LXXIX

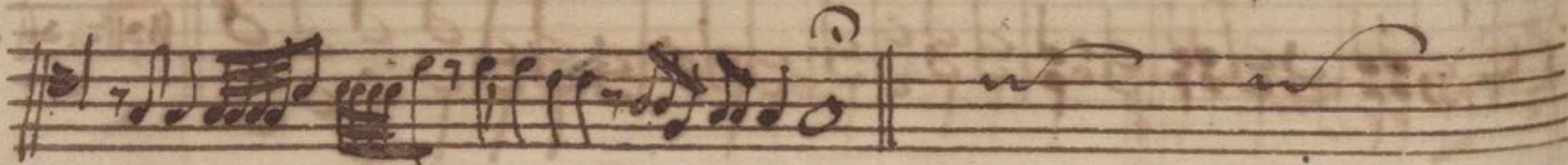
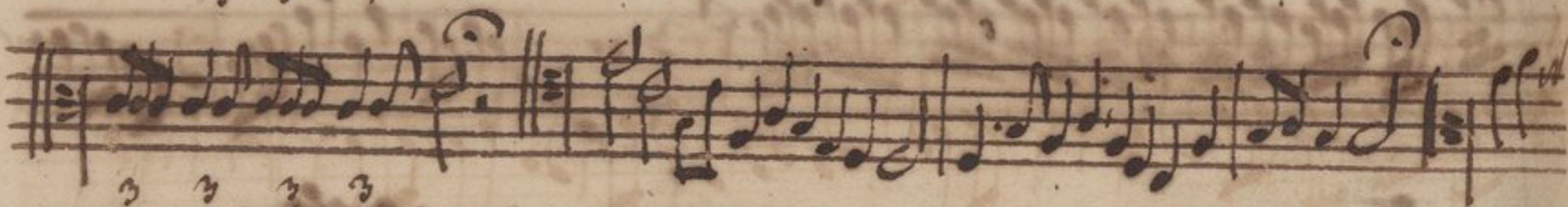
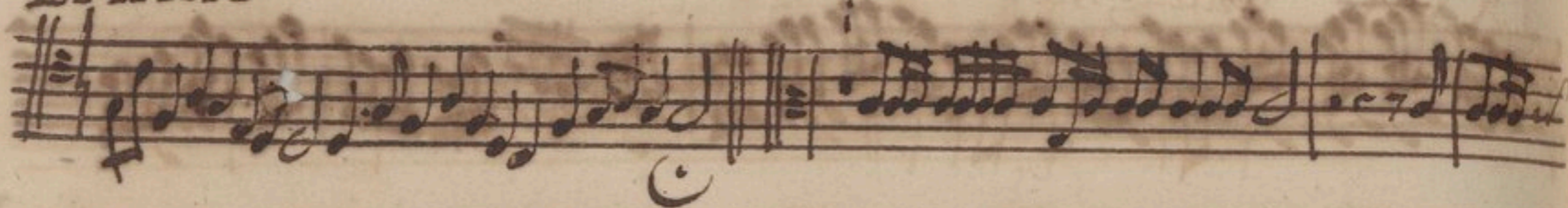

verità citò et perge.

à 6

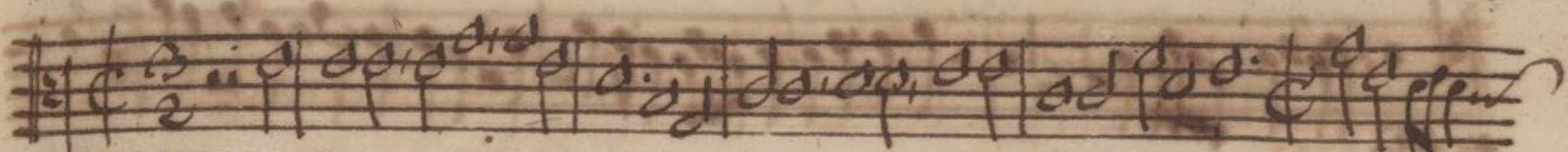

LXXIX. Battaglia.

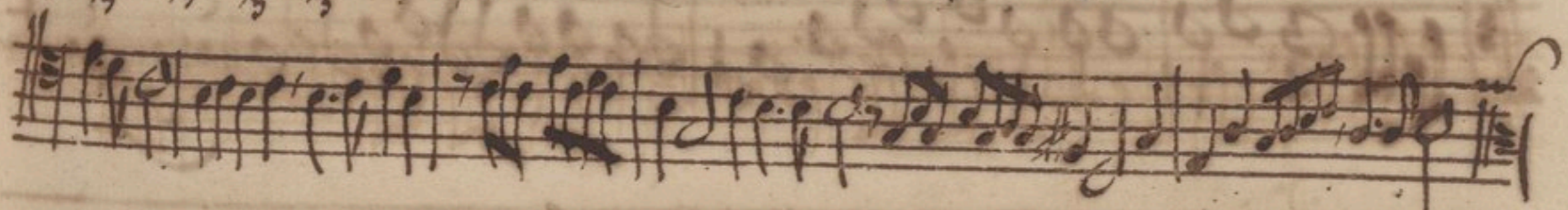
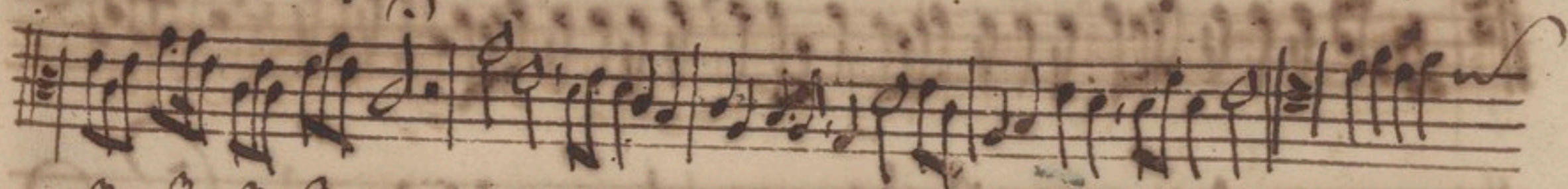
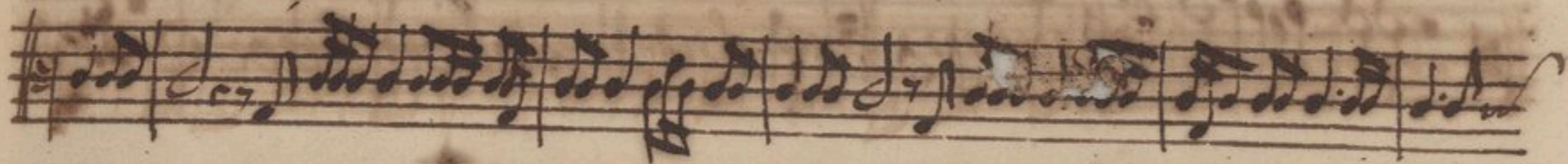

verte citò et perge

Viola tenore

tardè

Viola Alto.

tardē

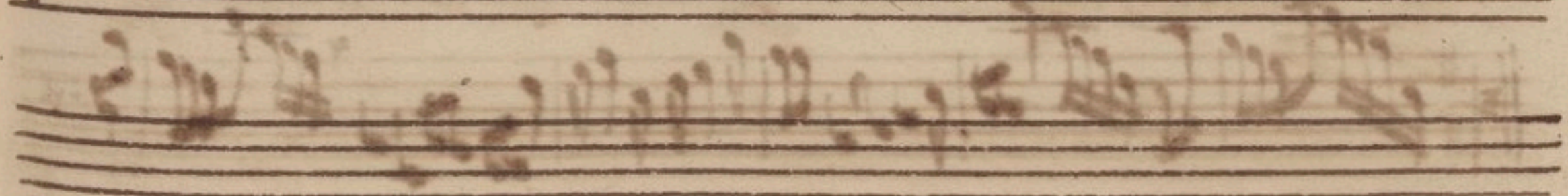
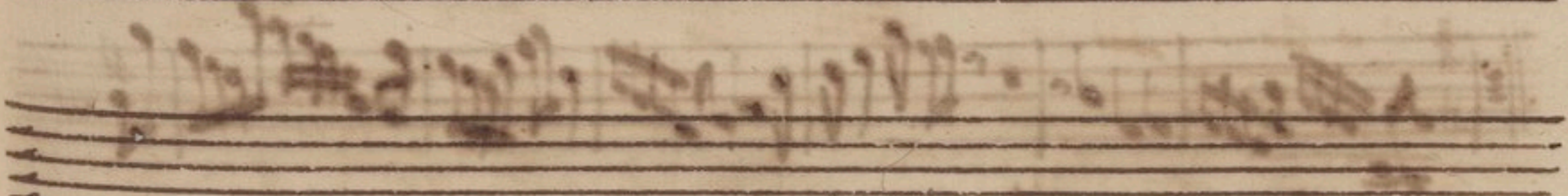
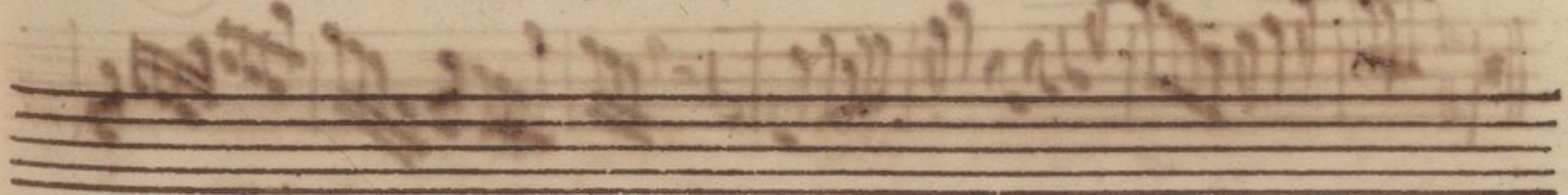
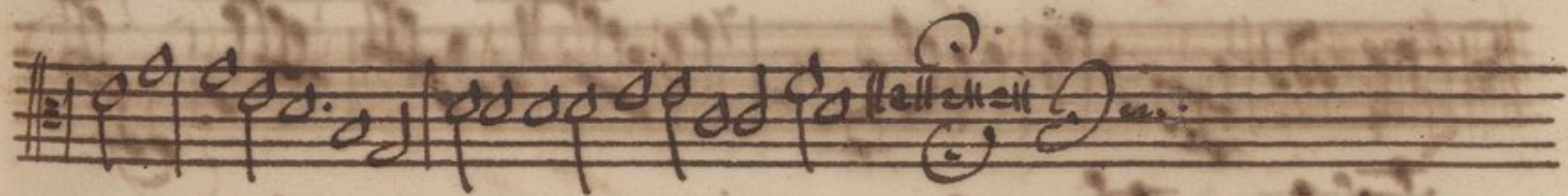
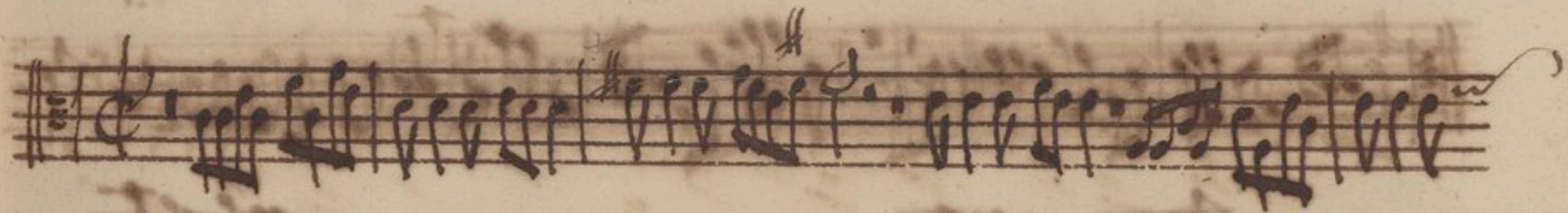
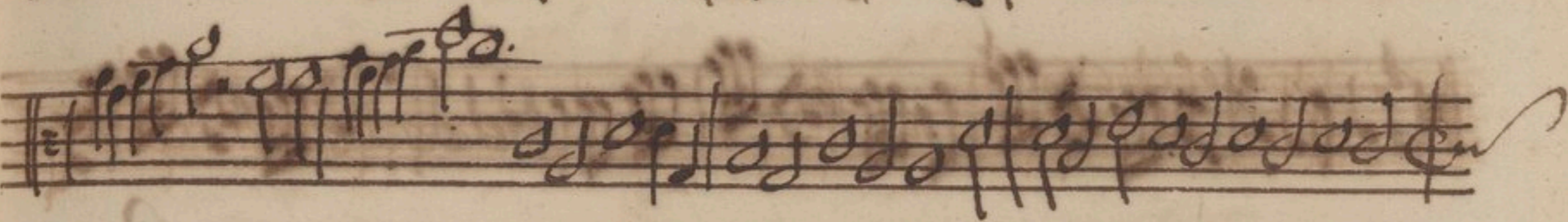

à 2. Violino è Viola di Gamba.

IHSchmelzer.

LXXX.

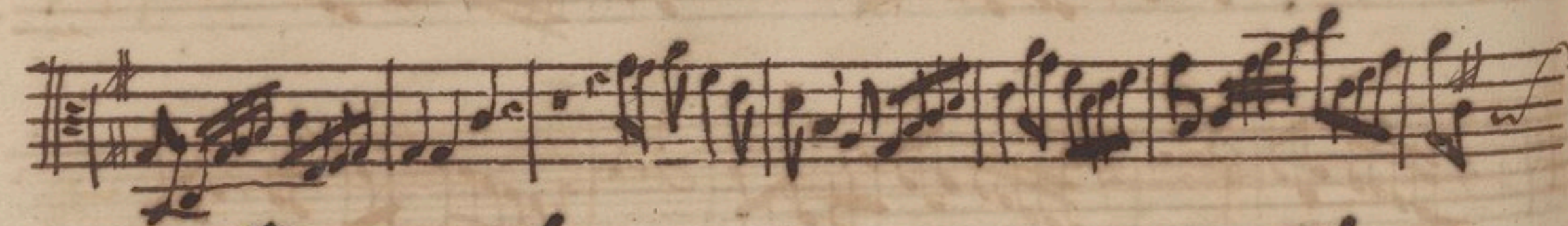
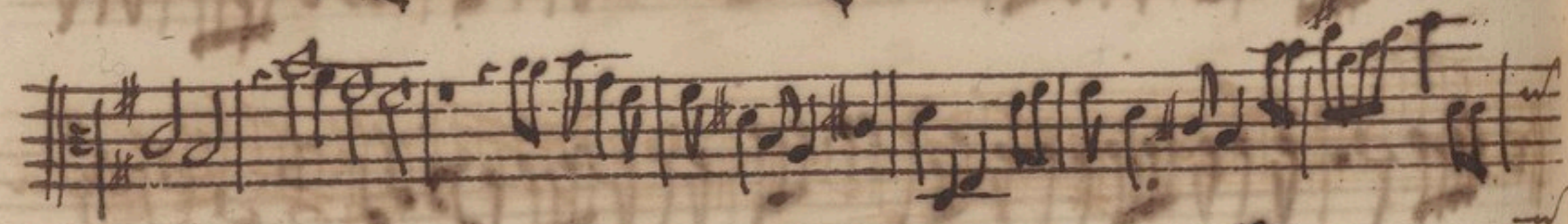
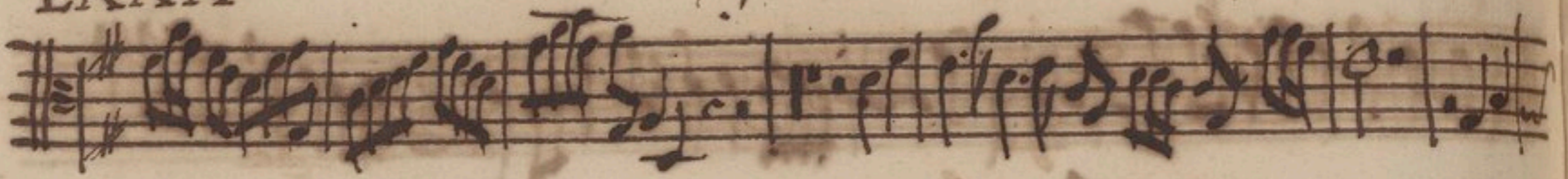

Violin I

IXXXI

à 2. Violin.

LXXI.

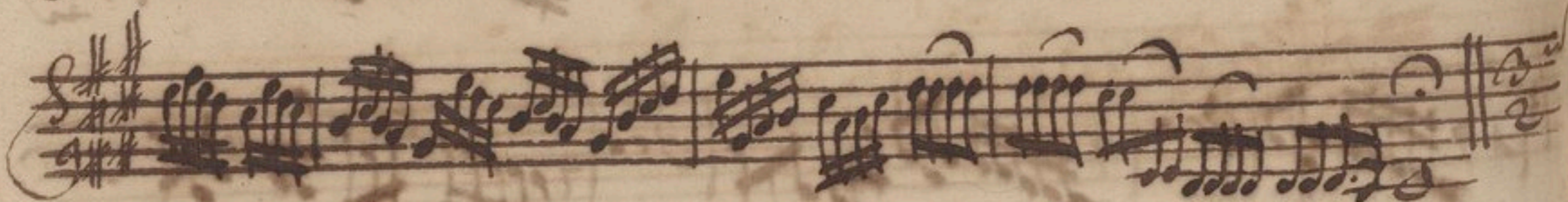
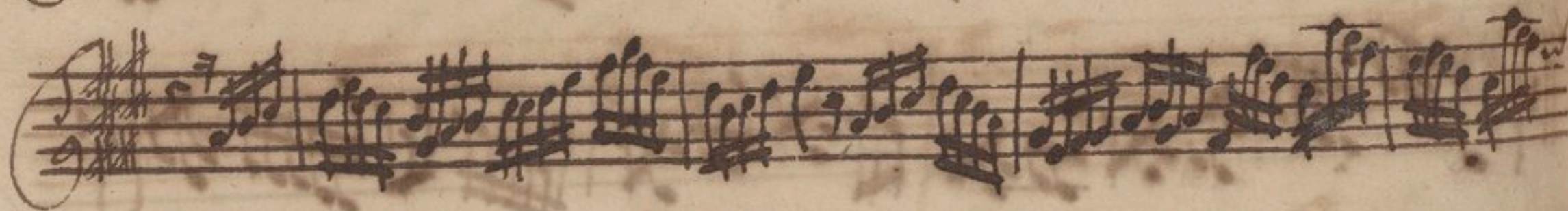

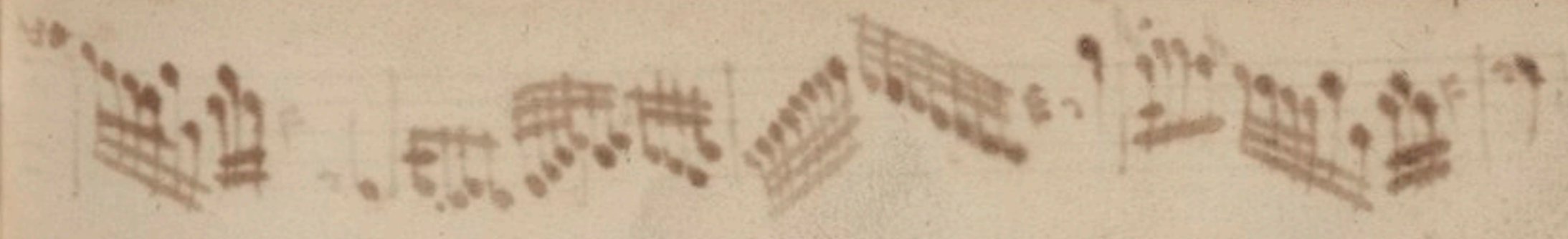
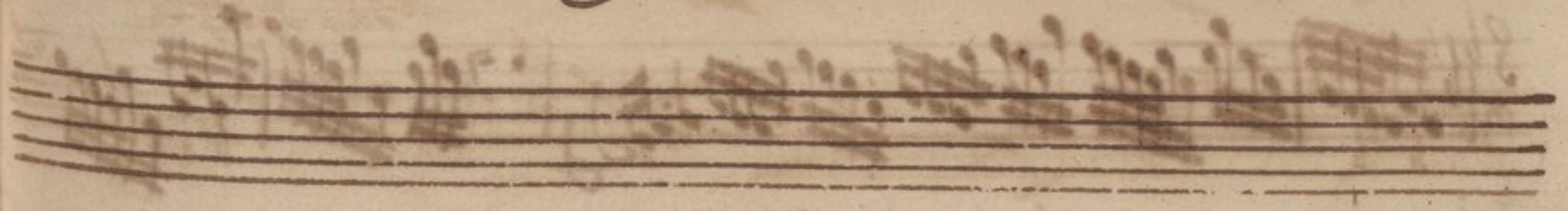
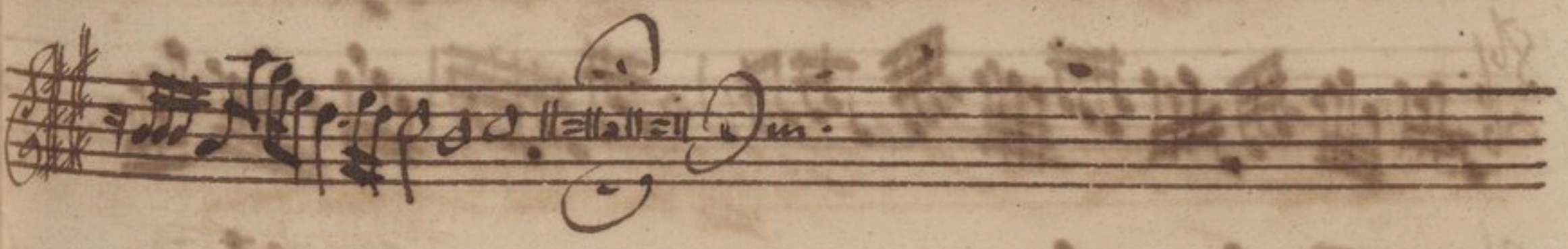
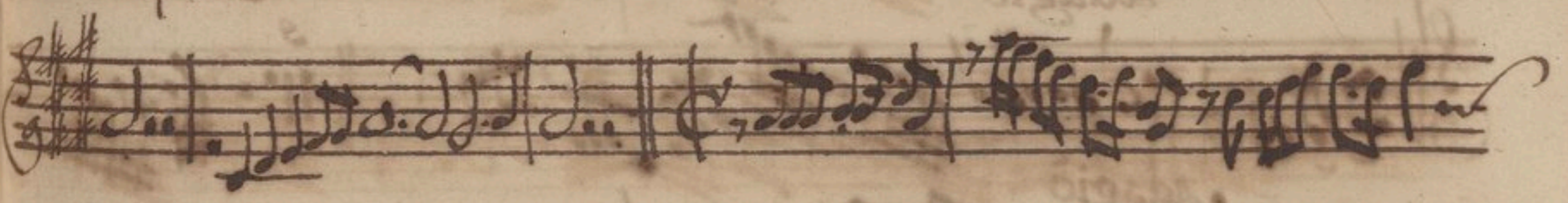
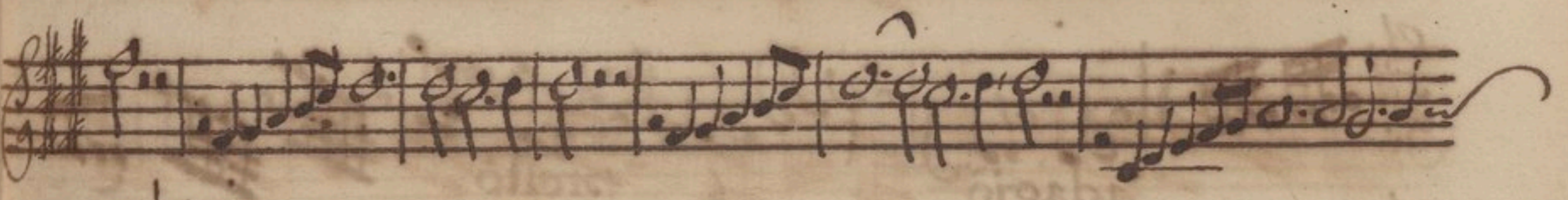

à 2. Violin.

A: IM Nicolai.

LXXXII.

à 2. Violin.

Auct: Io: Stols.

LXXXIII.

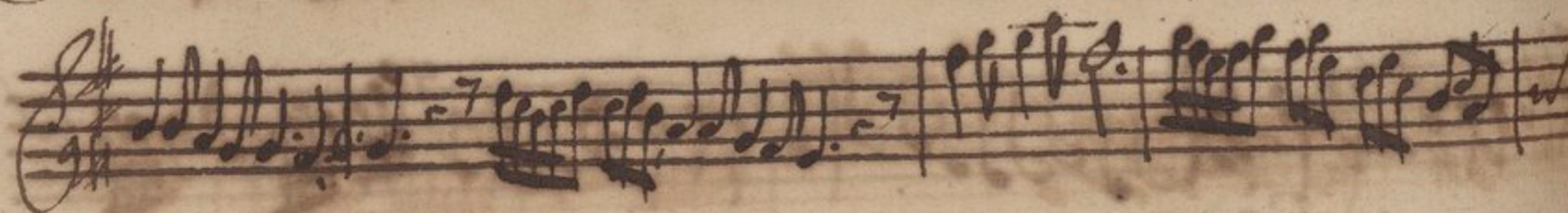

solo

à 2. Violin.

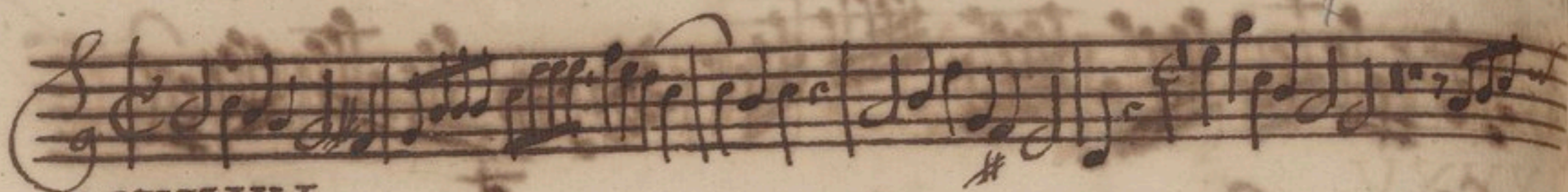

LXXXIV.

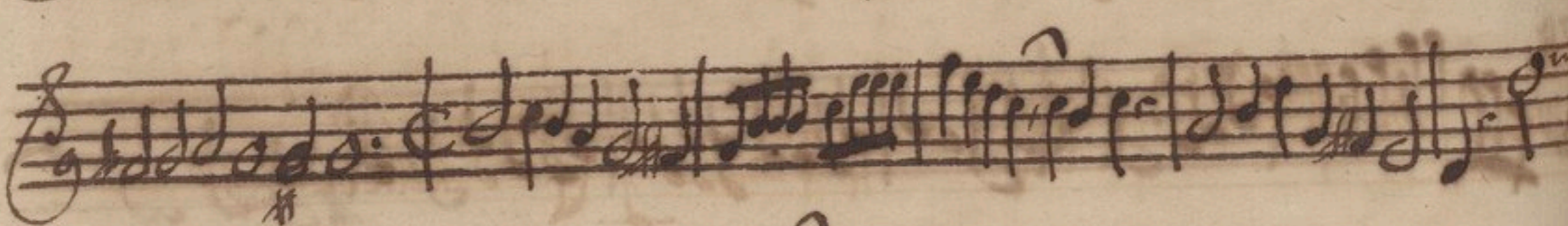
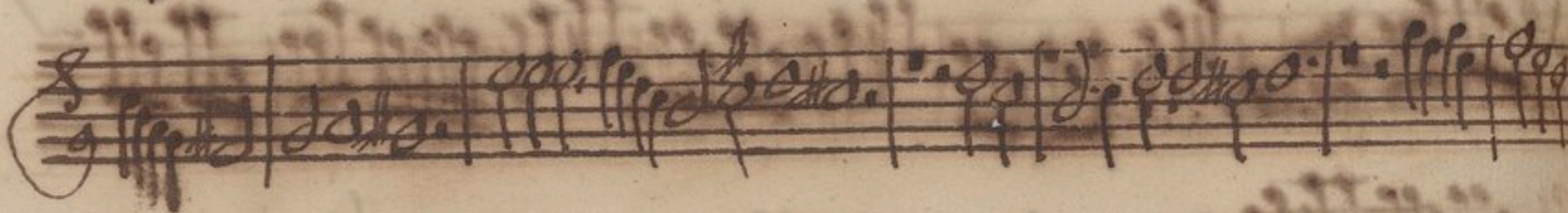
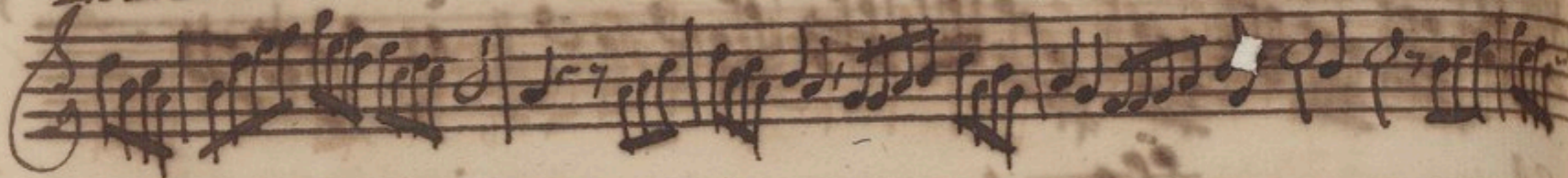

à 2 Violin.

Aut. H. L. f. u. A

Violin

LXXXV.

LXXXV

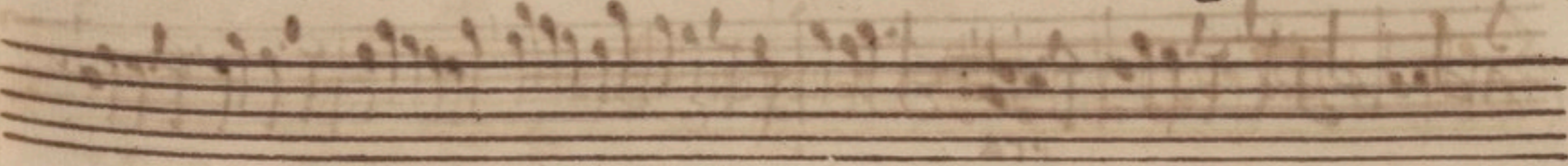
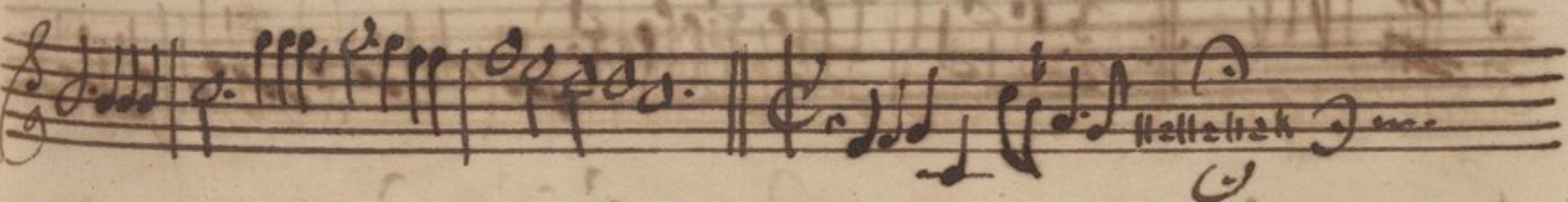
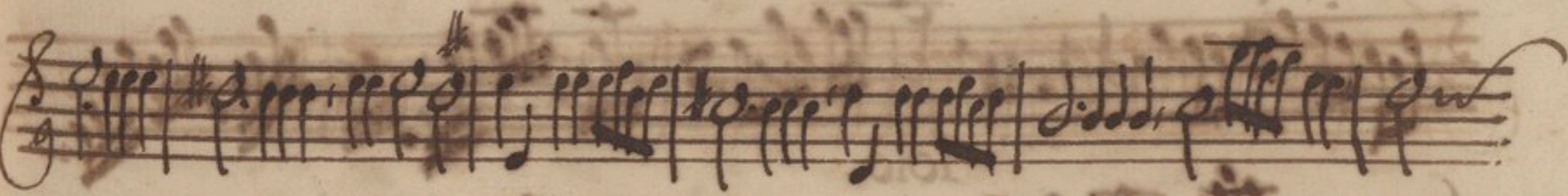
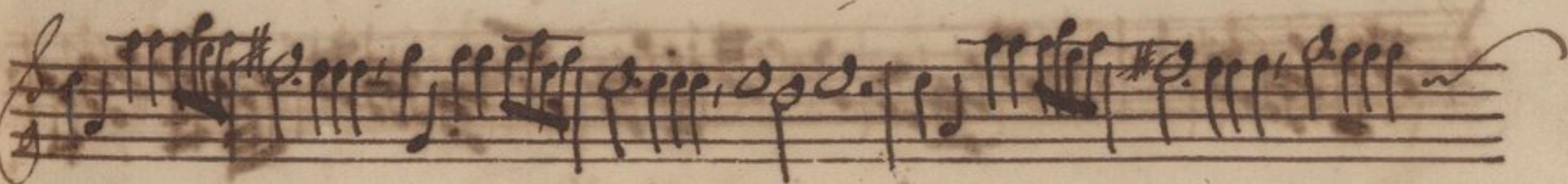

2. Violin.

Auct: CL.H. Abel.

LXXXVI.

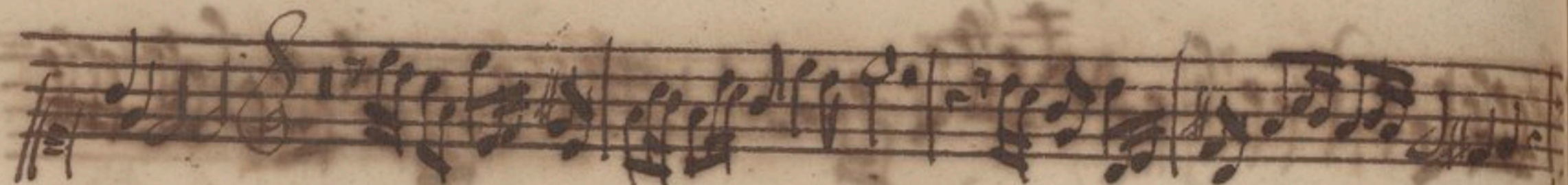

solo

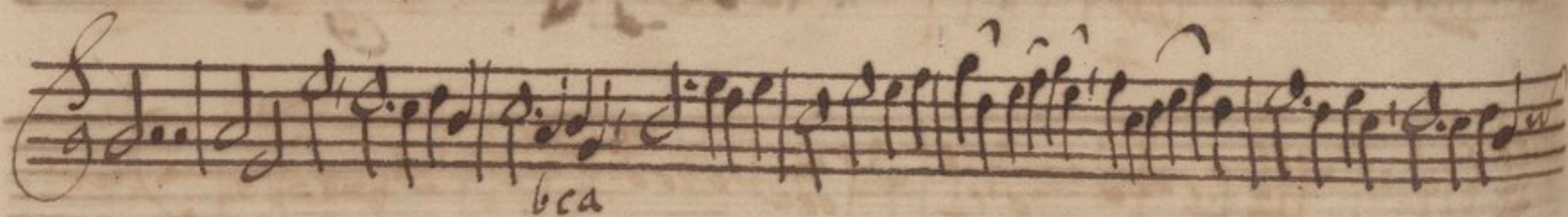
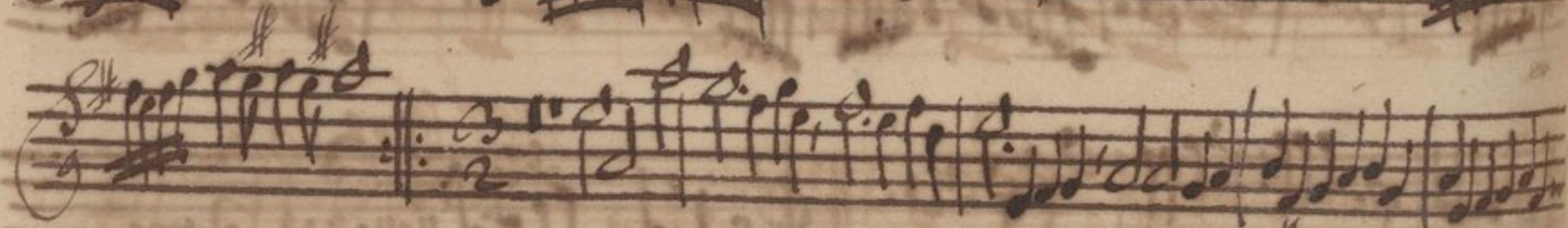
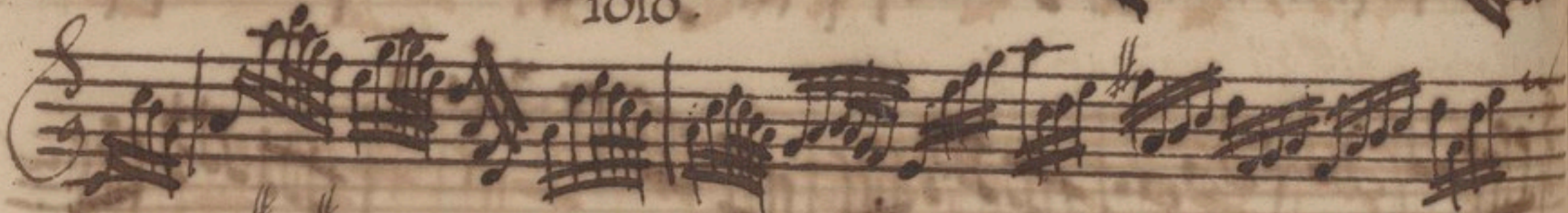

bca

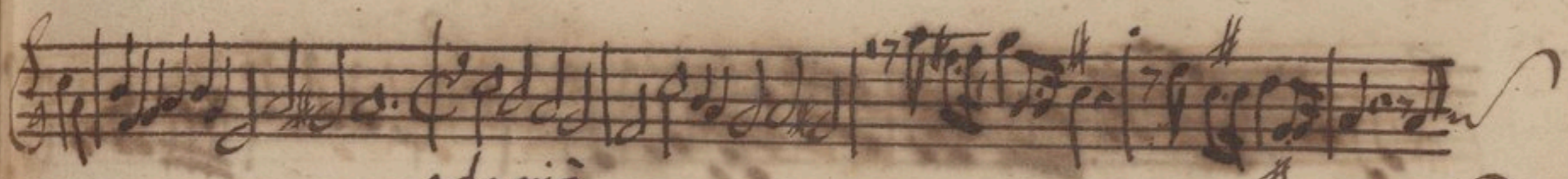
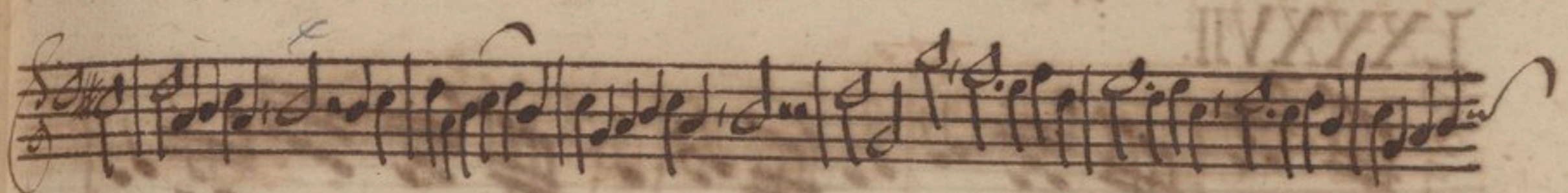
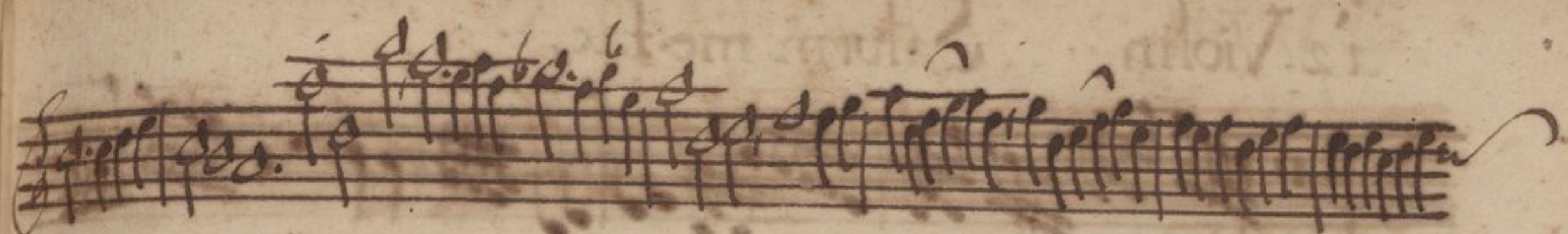

das glocken spiel zu grünen Saiz

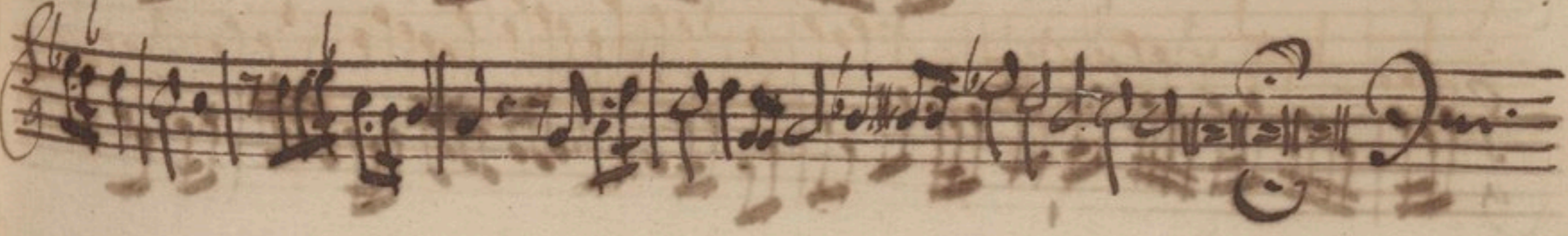
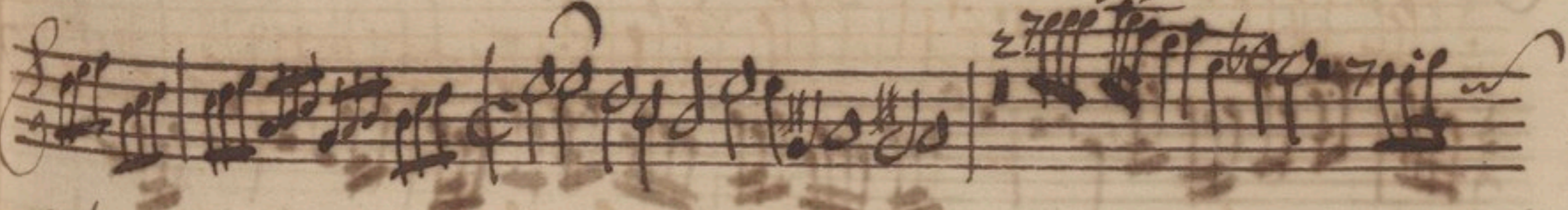

à 2. Violin.

Salvum me fac.

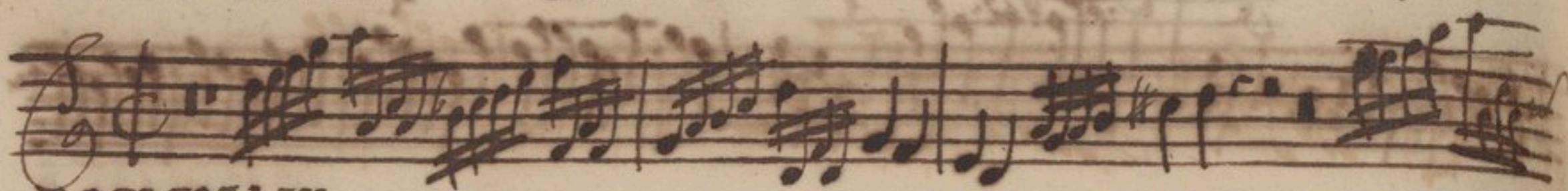

LXXXVII.

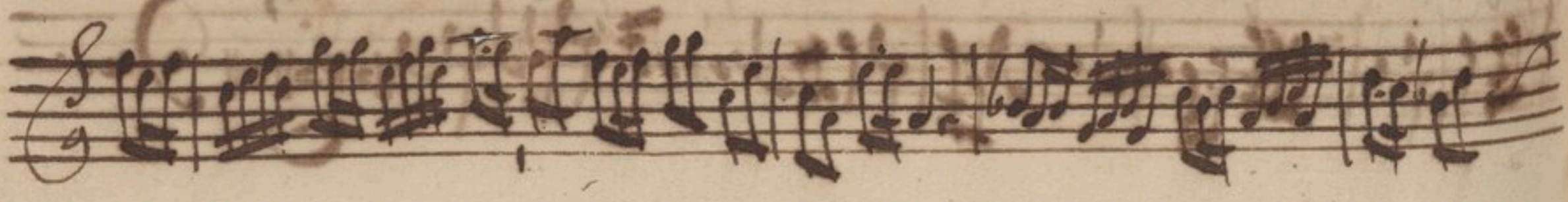
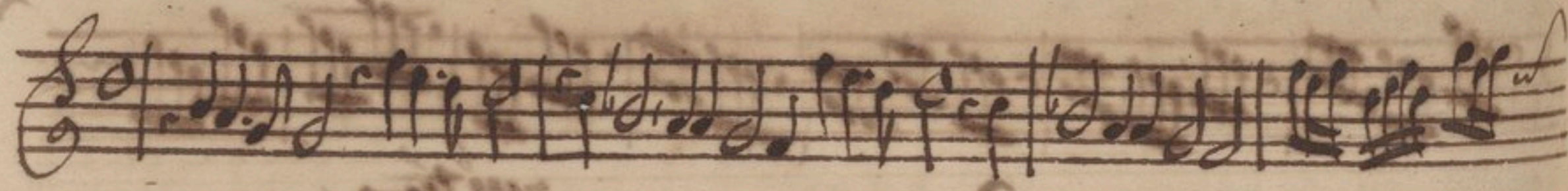
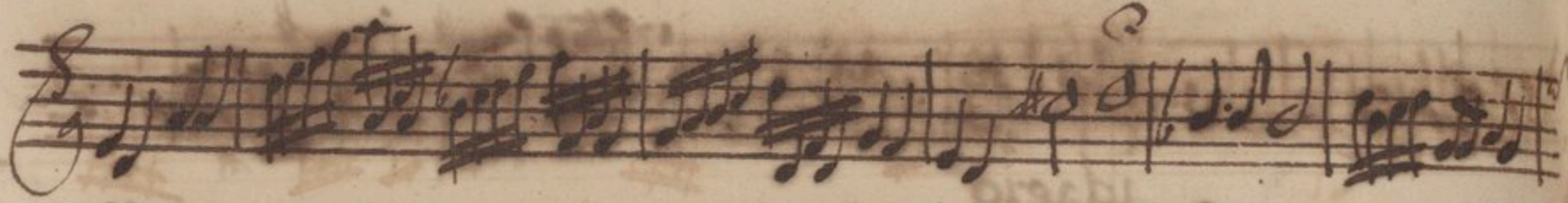

organo. IIIV XXXI

A five-line musical staff that is mostly blank, with some faint, illegible markings and ghosting of notes from the previous staff.

A five-line musical staff that is mostly blank, with some faint, illegible markings and ghosting of notes from the previous staff.

A five-line musical staff that is mostly blank, with some faint, illegible markings and ghosting of notes from the previous staff.

A five-line musical staff that is mostly blank, with some faint, illegible markings and ghosting of notes from the previous staff.

à 2. Violin.

Auct: Barthali.

LXXXVIII. adagio

allegro

adagio.

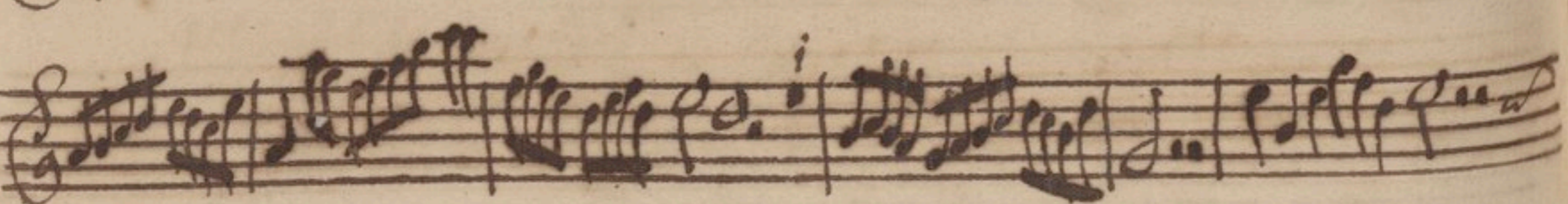
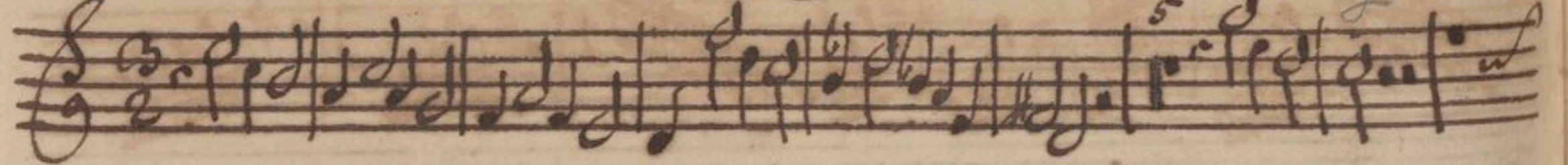

Violin

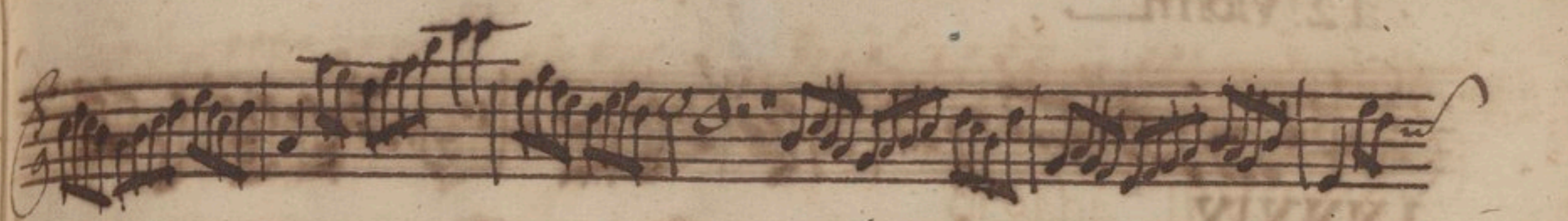

solo

allegro

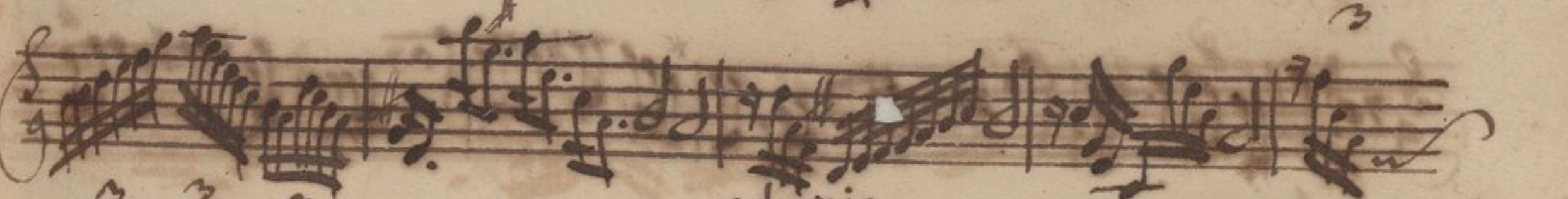

adagio

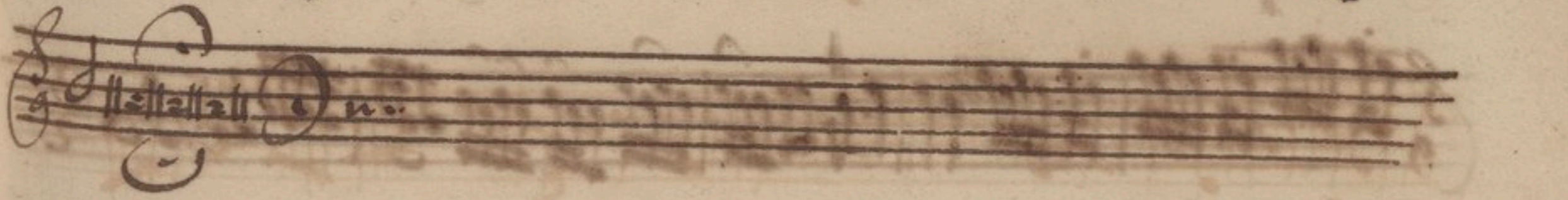
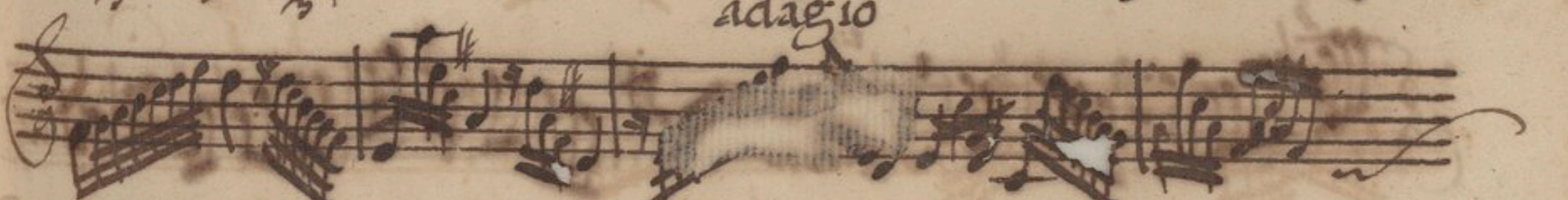

à 2. Violin .

LXXXIX

à 2. Violin.

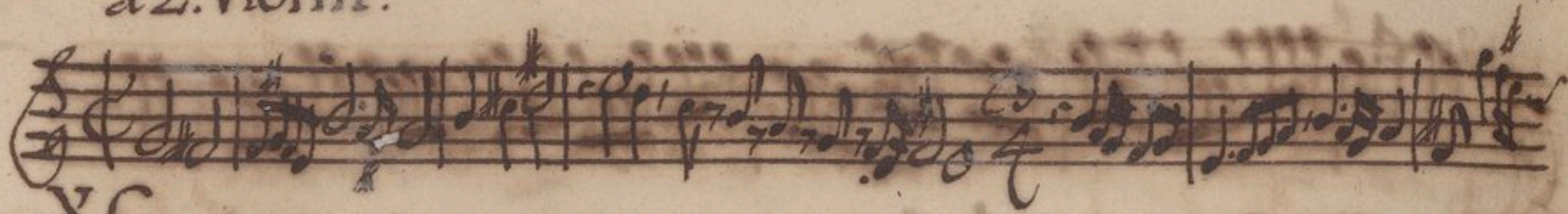

XC

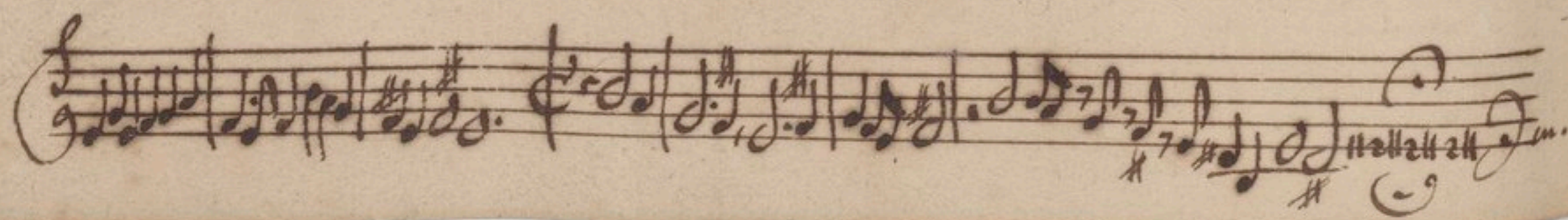
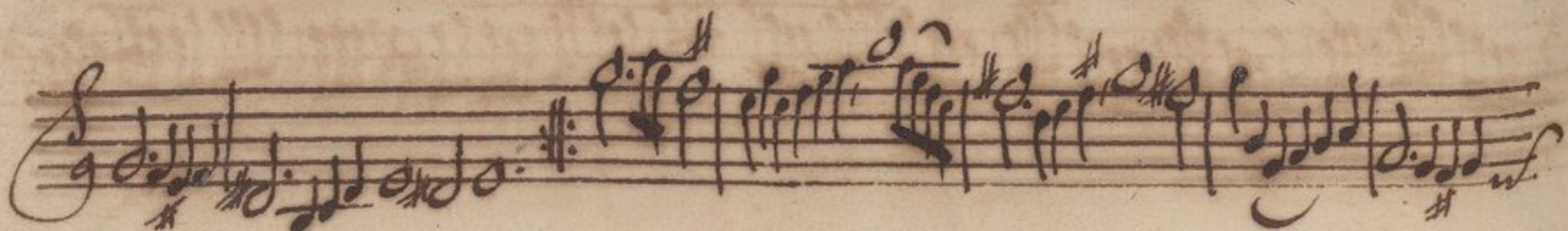
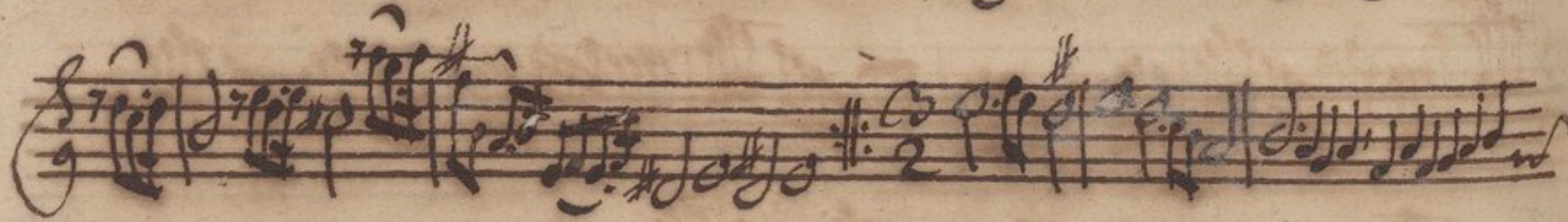
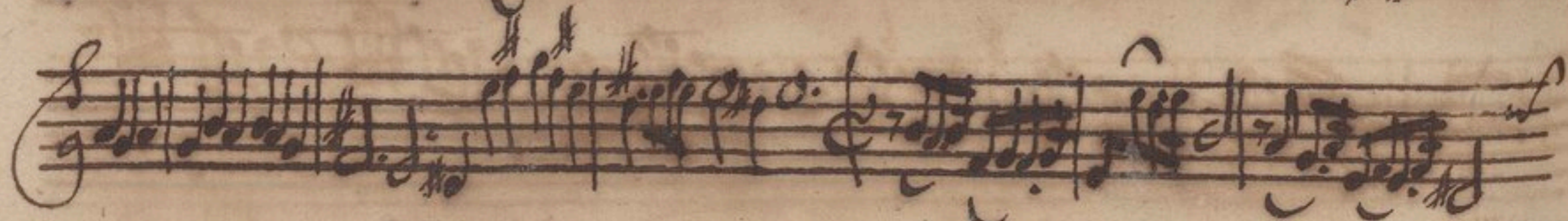
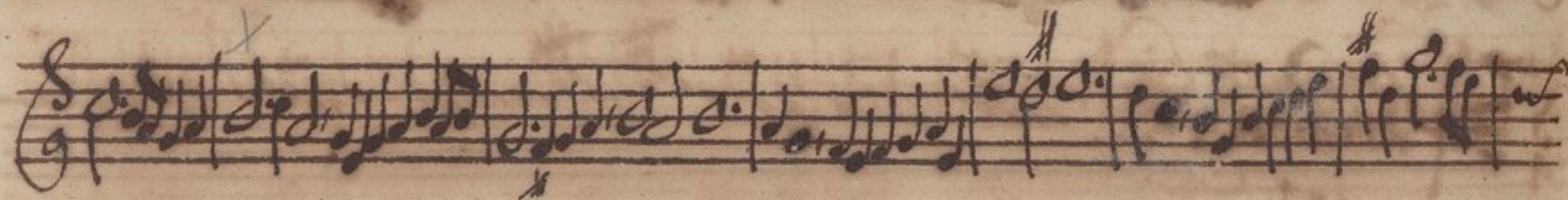

a 2 Violin.

Violin 2

XCI.

à 2. Violin.

XCIII

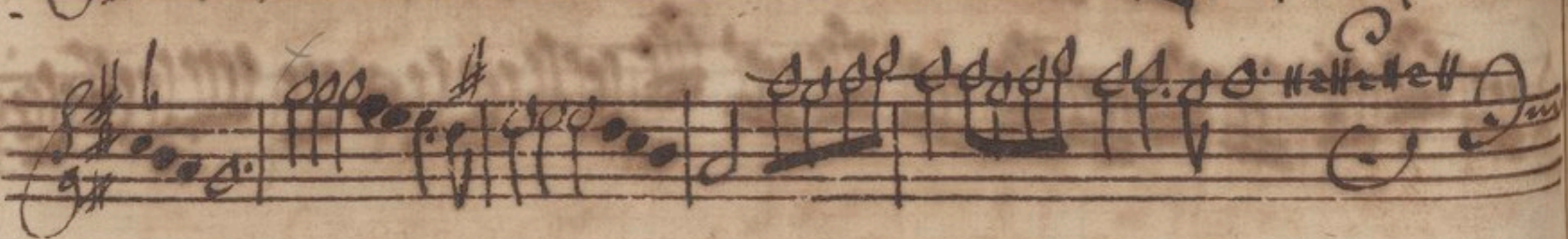

à 2 Violin.

Violin 2

XCIV.

XXV

adagio allegro

à 2. Violin.

Violin I

XCIV.

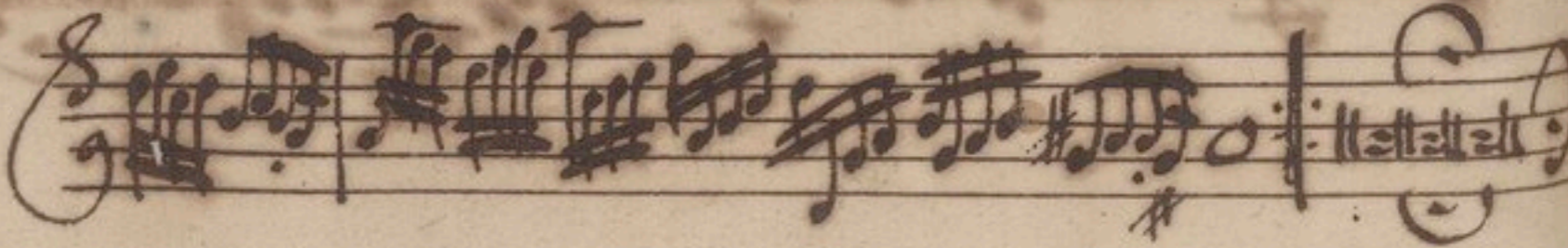
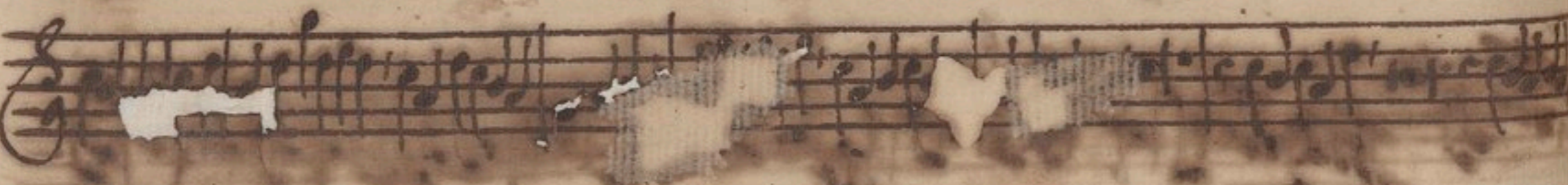
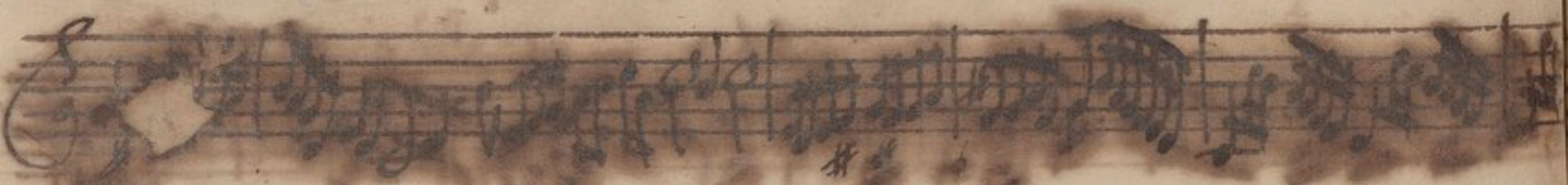

à 2. Violin.

Violin's

XCVI

allegro

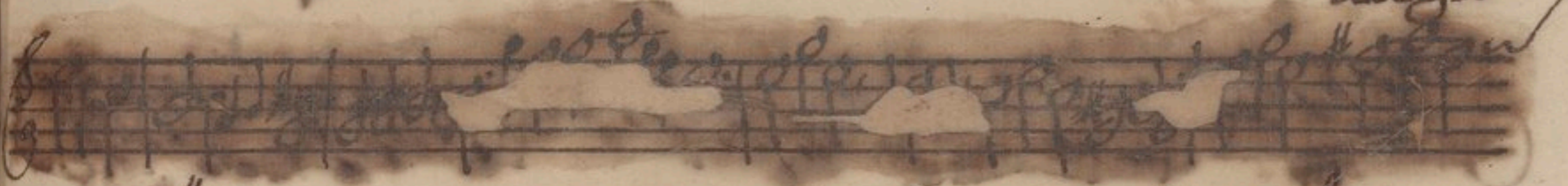

F

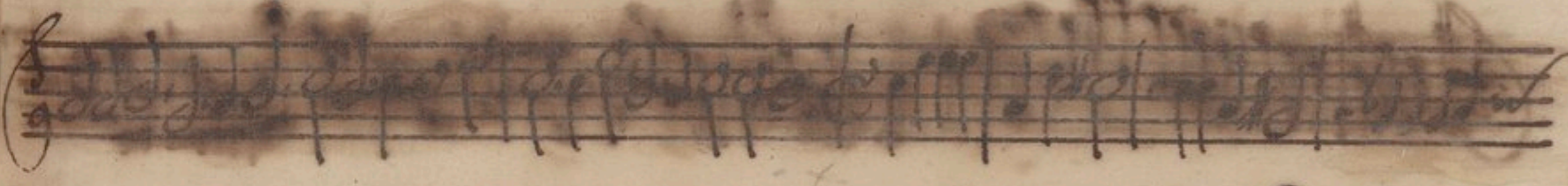

F.

P.

F

P.

F.

P.

F

P.

F

P.

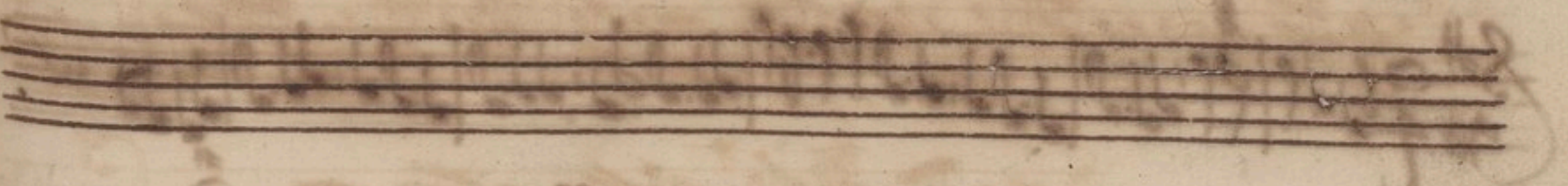
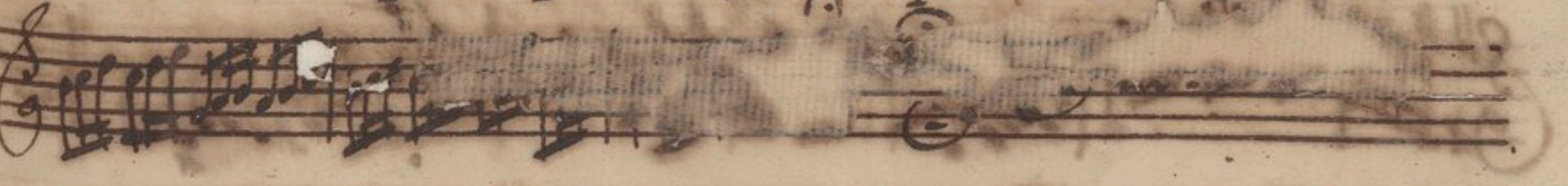

à 2. Violin

Violin 2

XCVII

allegro

allato

à 2. Violin.

XCVIII.

verte citò et perge.

adagio

presto

à 2 Violin. Auct: Zamboni

XCIX

allegro

affettuoso

à 2. Violin. Auct: Rosenmüller.

à 2. Violin.

CI

piano Fortè.

p. adagio

à 2. Violin.

Auct: Giov: Rosenmiller.

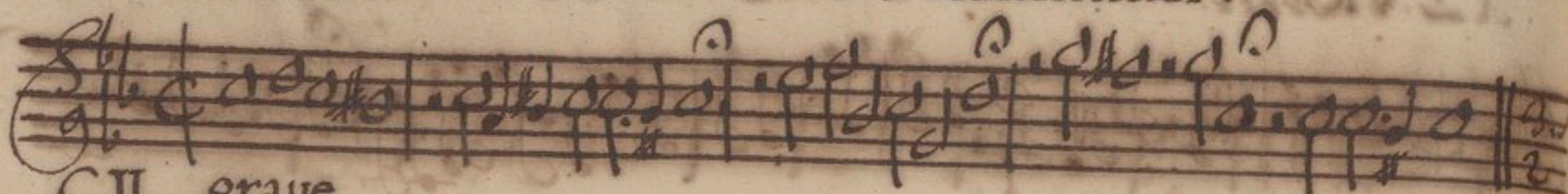

CII. grave

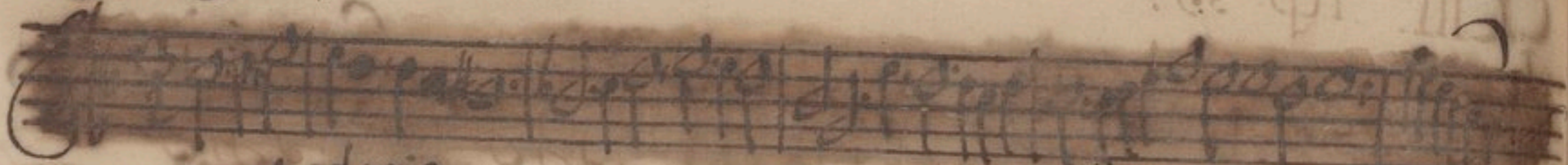

adagio

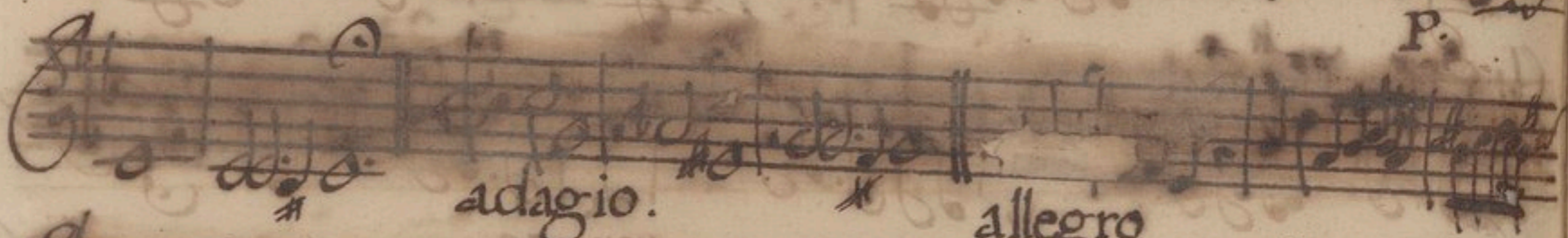

adagio.

allegro

adagio

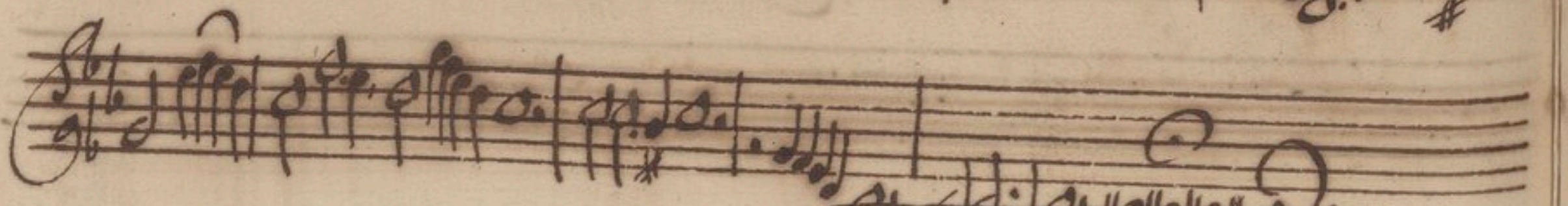
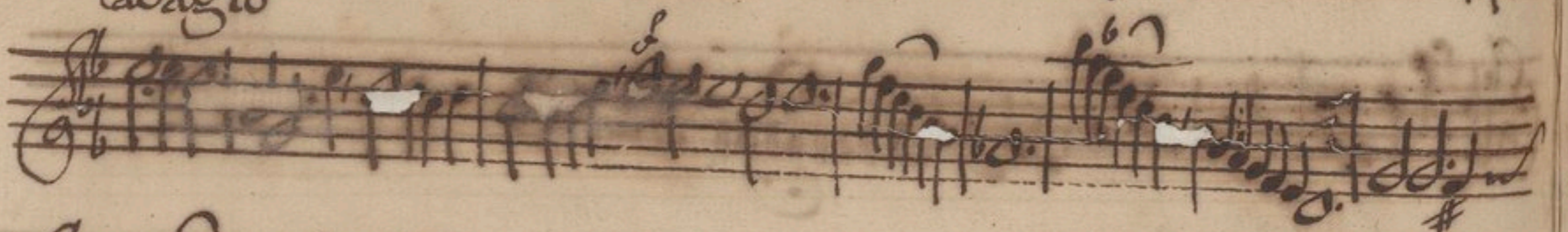

P.

Fin.

Violino solo con Basso. Auct: JH Schmelzer.

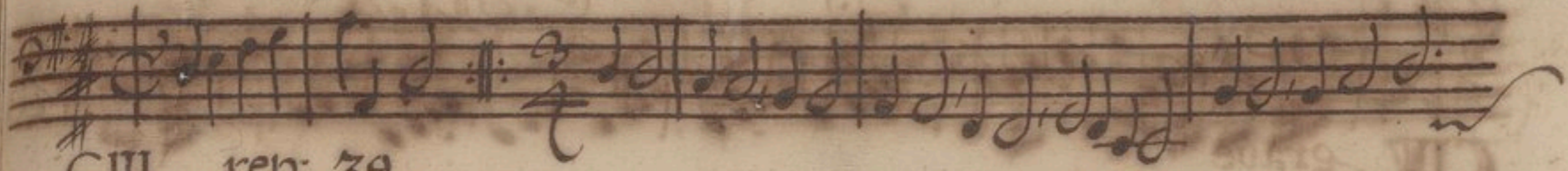

CIII. rep: 39.

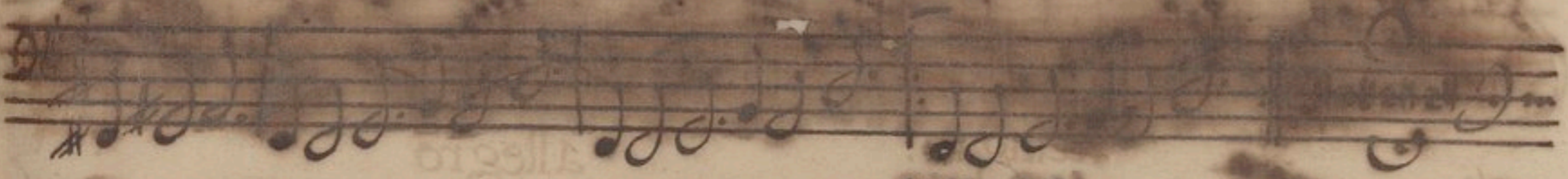

rep: 32.

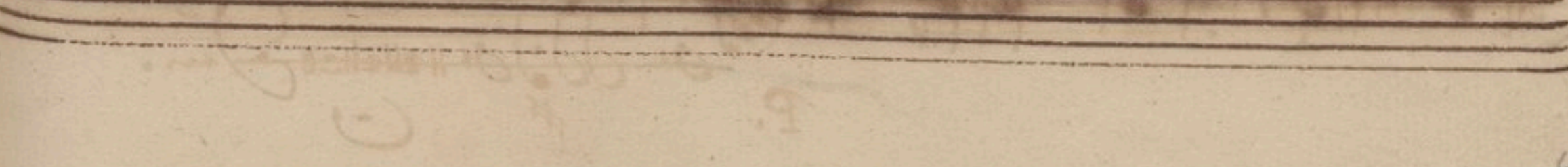
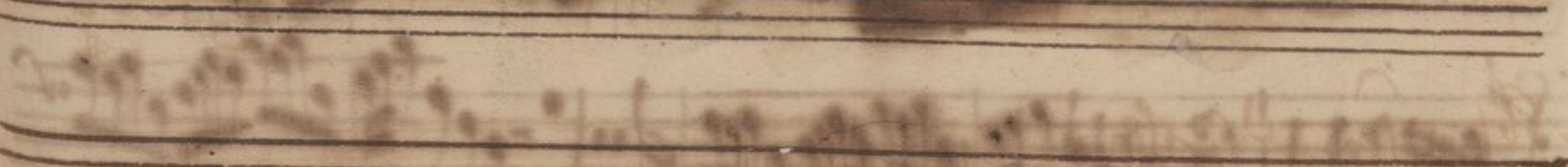
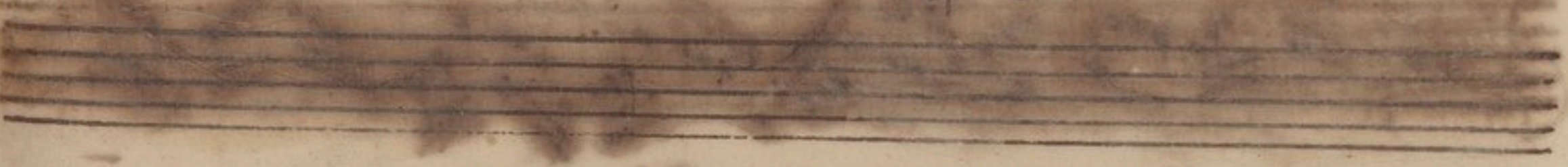

à 2. Violin

CIV.

allegro

Violin

A. Nicolai

Violin

Violin

à 3. Violino è 2. Viola. A. Nicolai.

Viola II.

CV *adagio*.

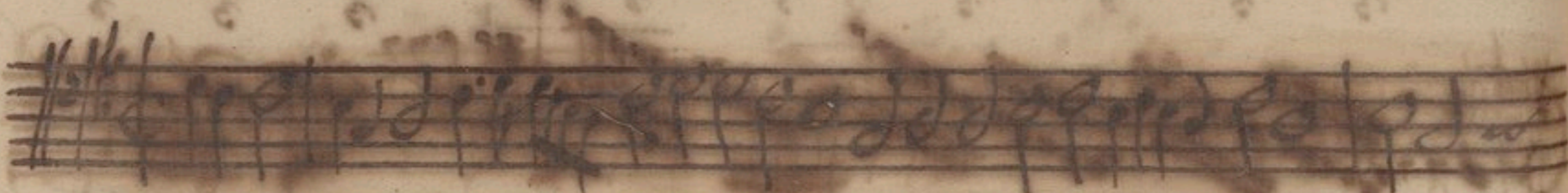
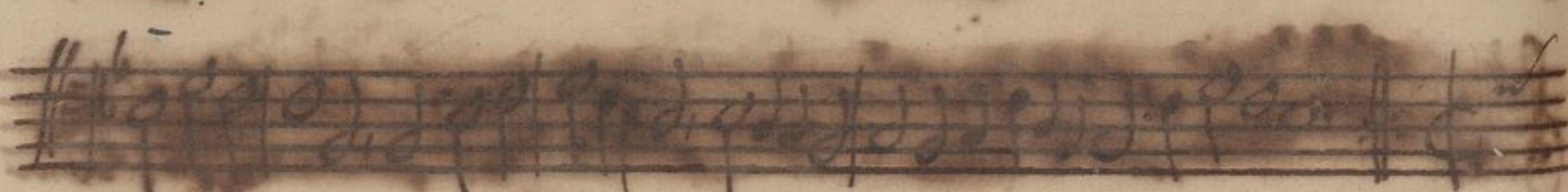
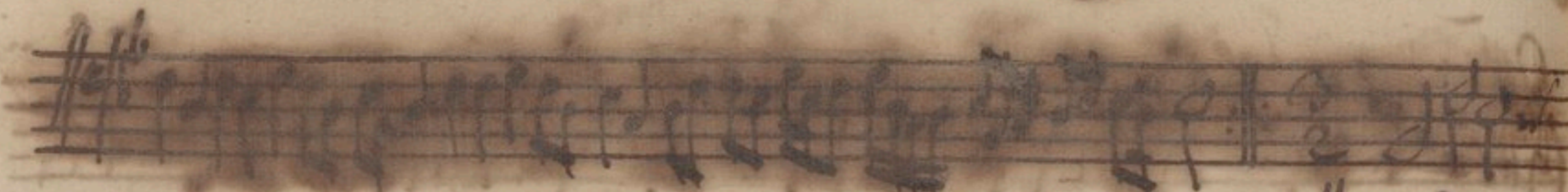

allegro

Fin.

Viola I.

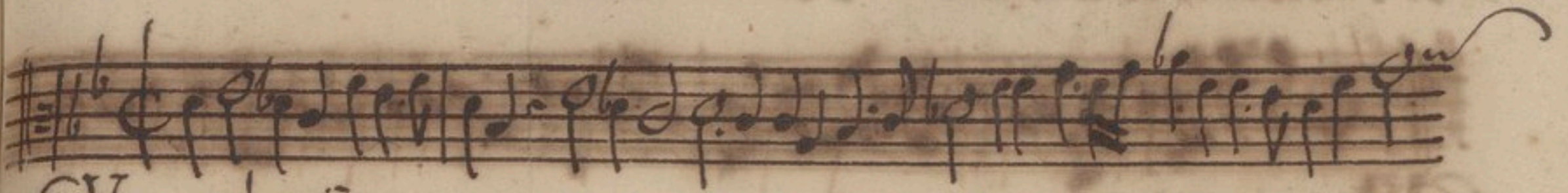

CV. adagio.

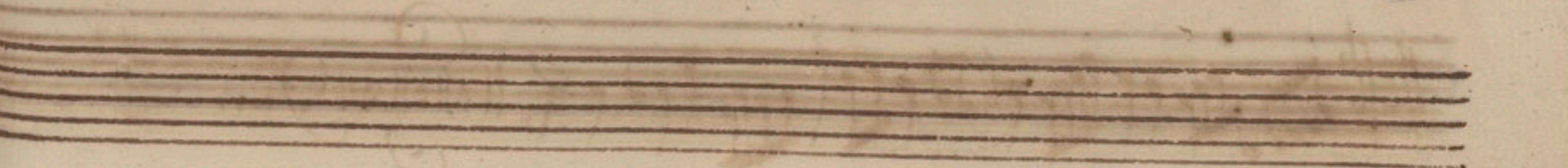
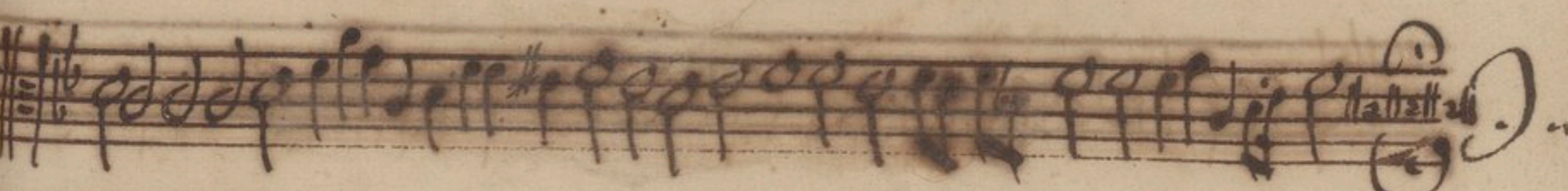
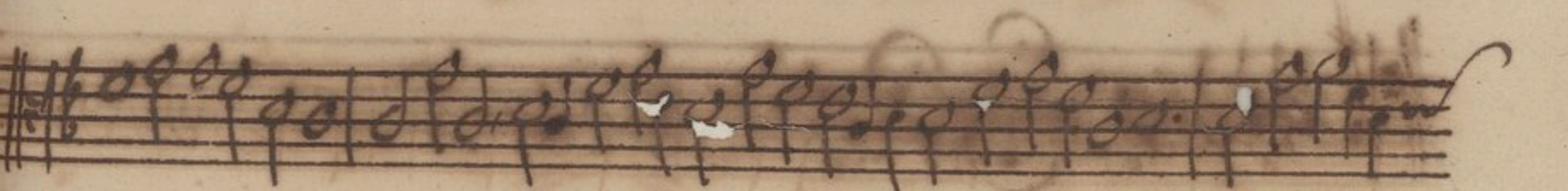
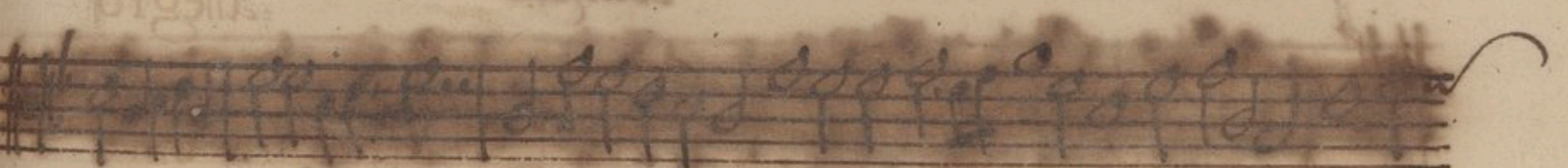

à 3. Violino è 2. Viola. Auct: Nicolai. Viola II. I. 101

CVI.

allegro

adagio

à 2. Violin.

Viola d'amour è Violino.

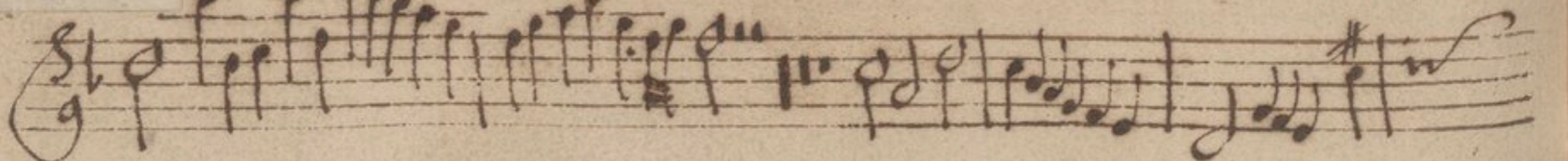
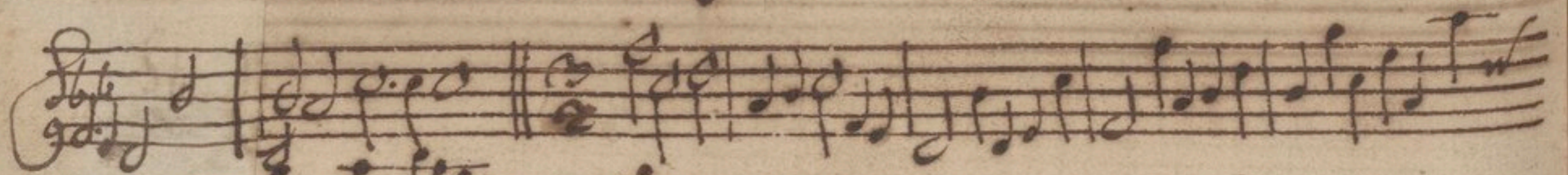
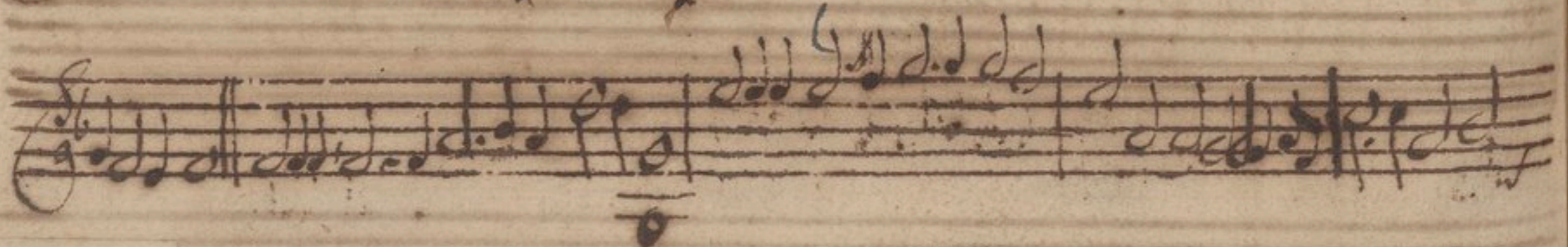

à 2. Violin. Verstärkt

CXI.

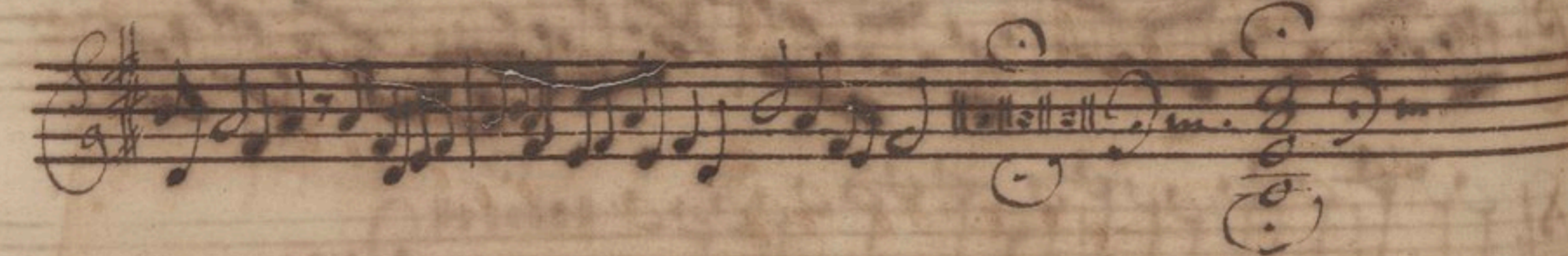
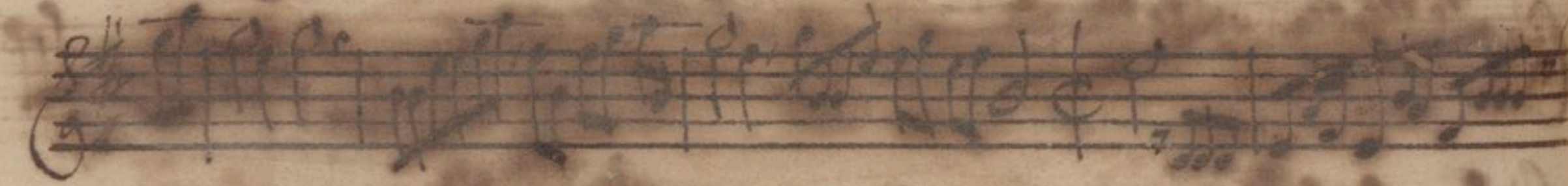

à 2. Violin.

Lento

à 2 Violino e Violon

CXII.

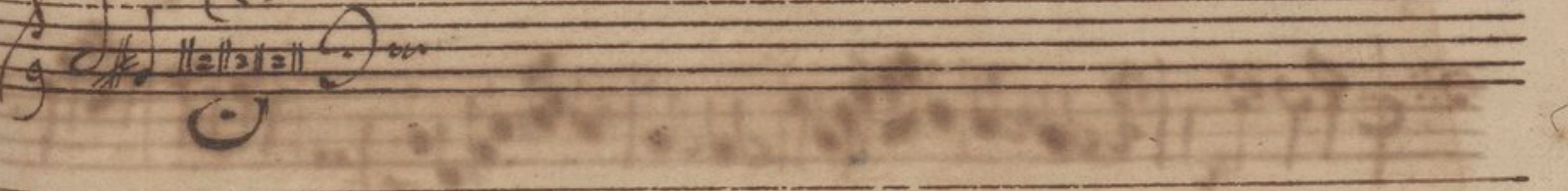
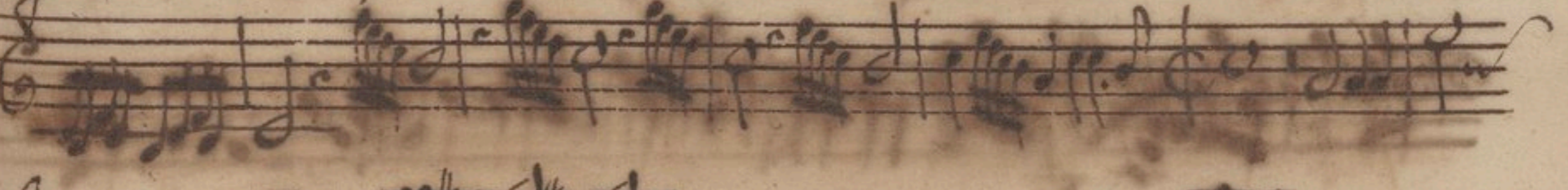
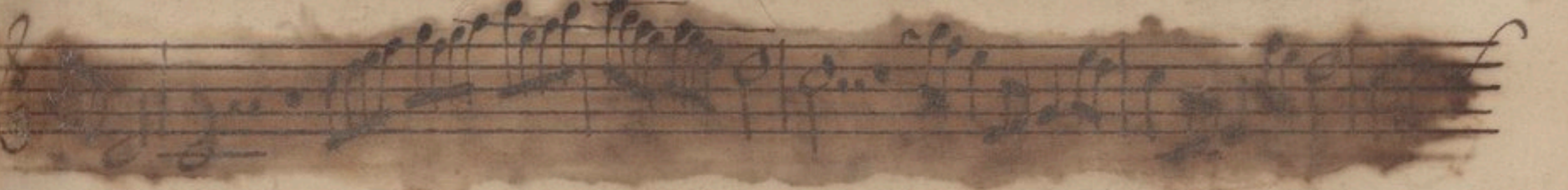
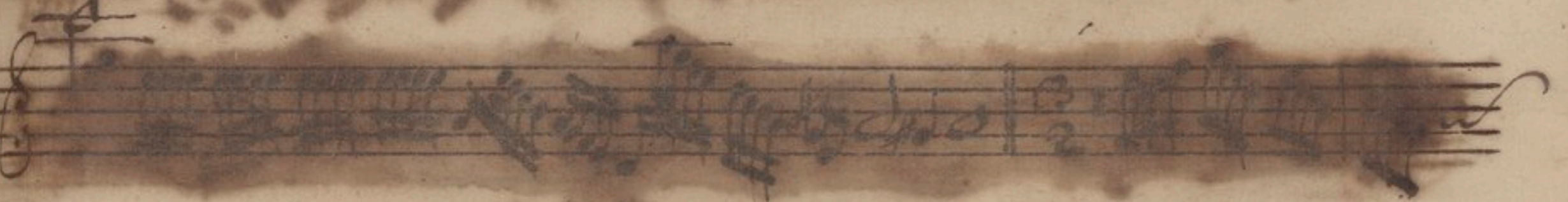

à 2. Violino e Leuto.

Leuto

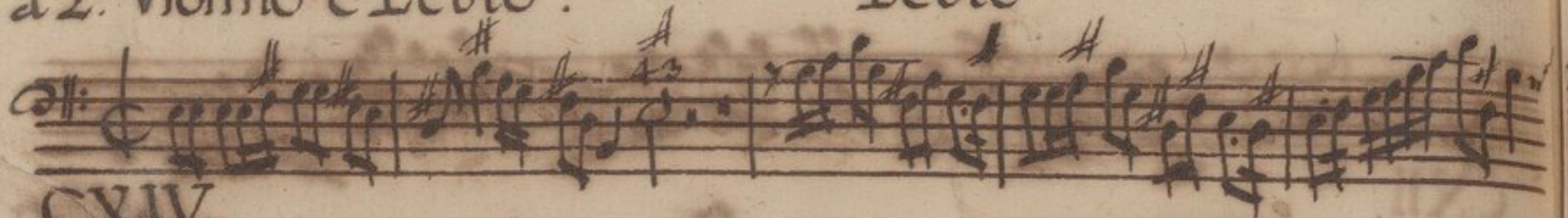

CXIV.

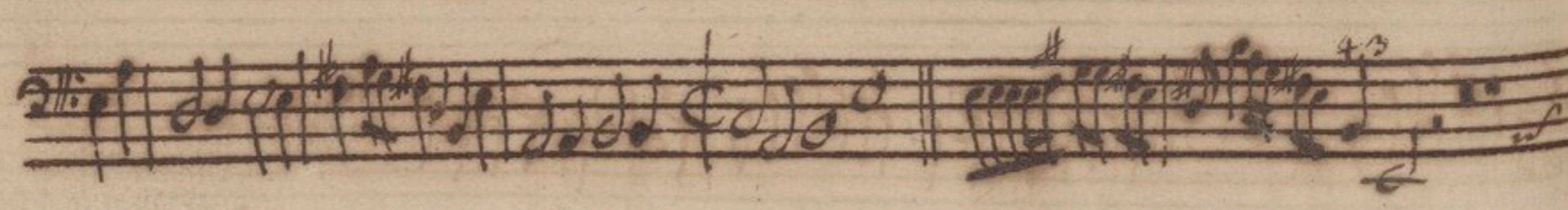
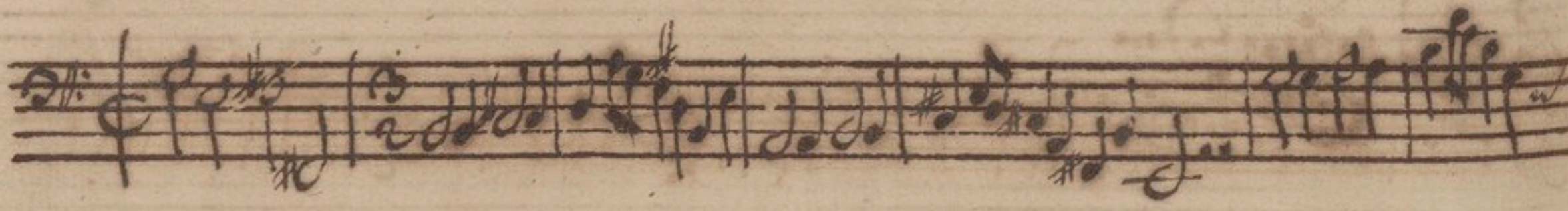

Violino e Violoncello

La Chorista à 2 Violin.

CXV

verte citò et perge.

adagio.

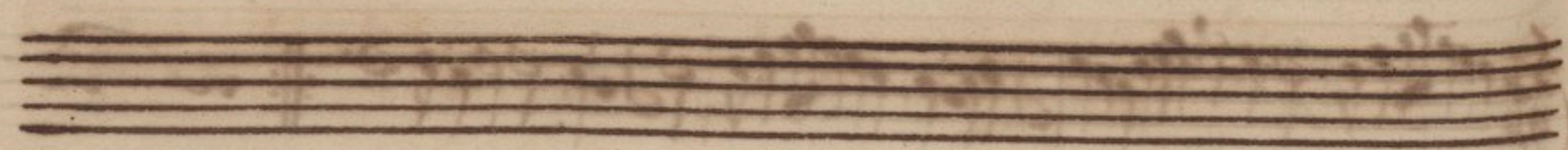
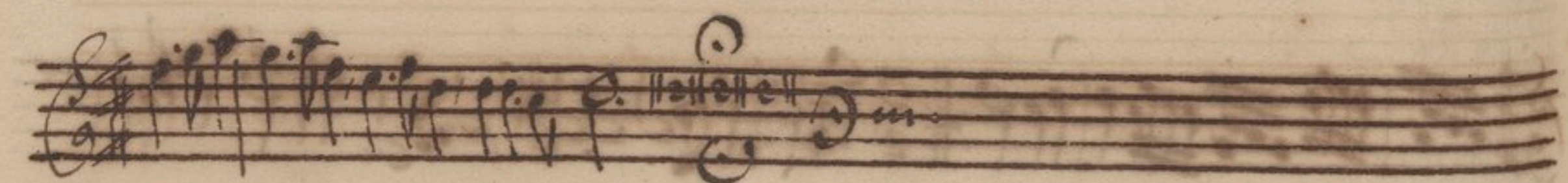
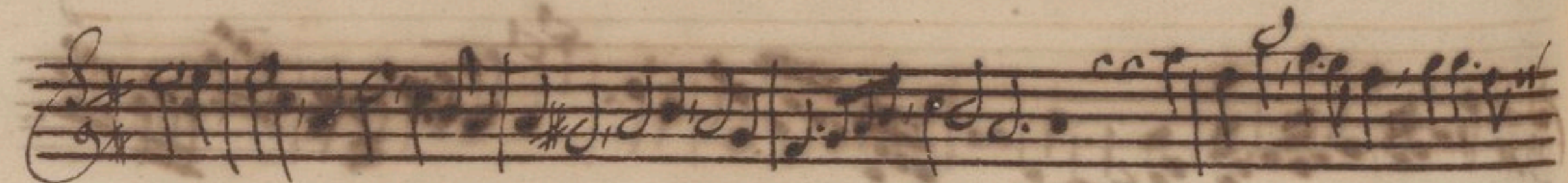

vente cito et acce

L. M. ...
Vida II

43

CXVI

74

Lamente sopra la morte Ferdinandi III. Schmelzer.
Viola II.

à 3.

CXVI.

Lamenta sopra la morte Ferdinandi III. Schmelzer.
Viola I.

CXVI.

à 4 Violin.

Violino II.

CXVII. grave

presto

ritardando

Nota diese beide Sonnaten Sub Nro CXVII. gehören zusammen.
mit 4. VV

Violino II. Capella

CXVII.

à 2 Violin.

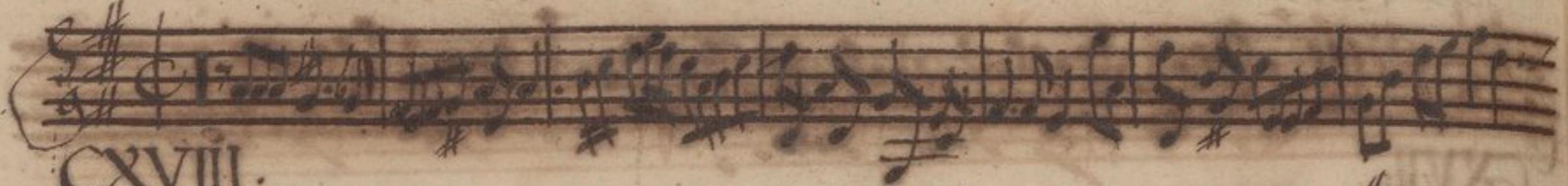

CXVIII.

grave

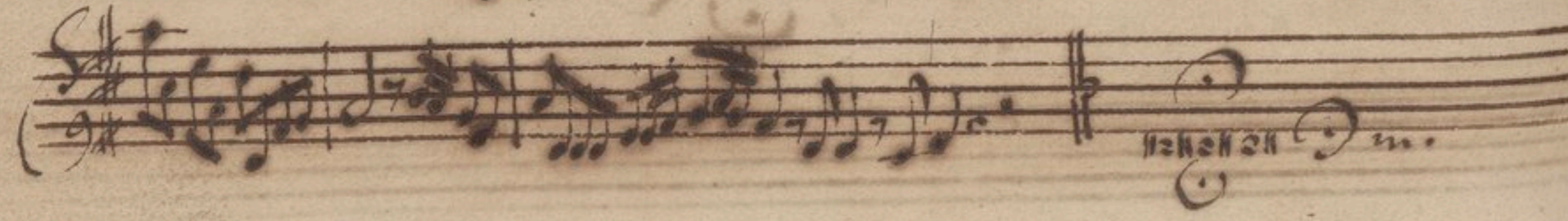
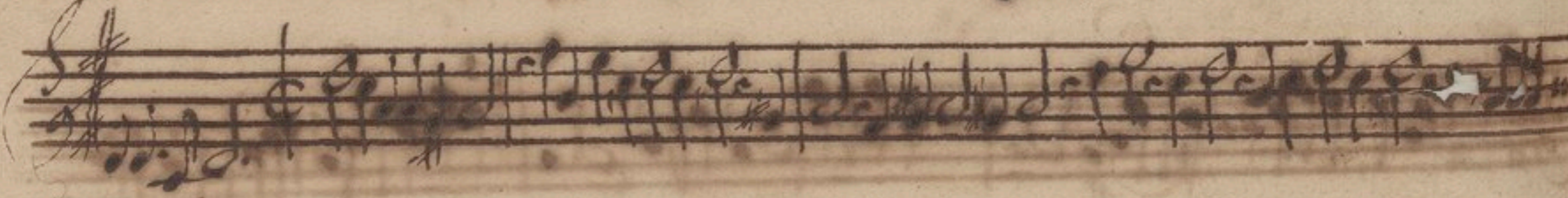
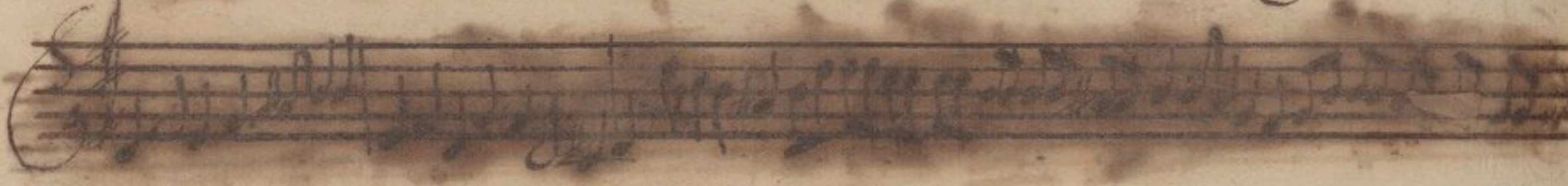

fin

à 2 Violin.

CXIX.

à 2. Violin.

Auct: Rosenmüller.

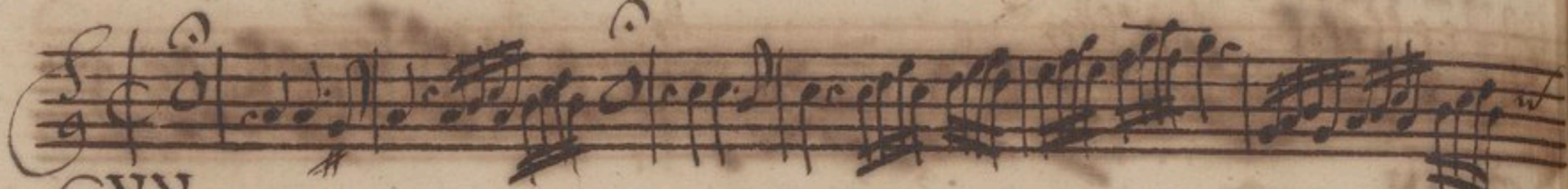

CXX.

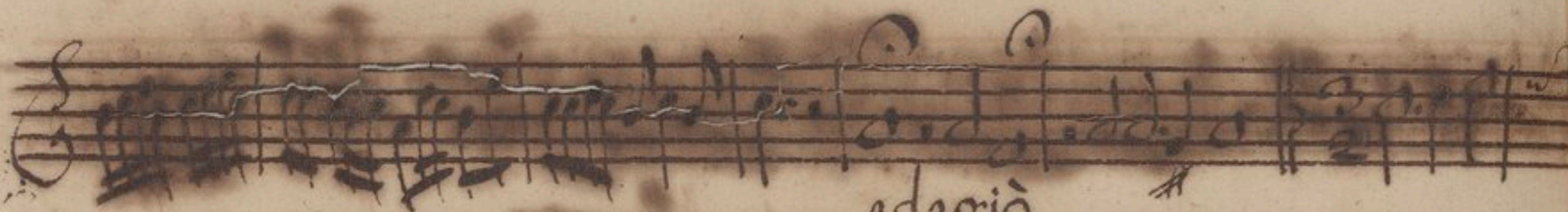

adagio

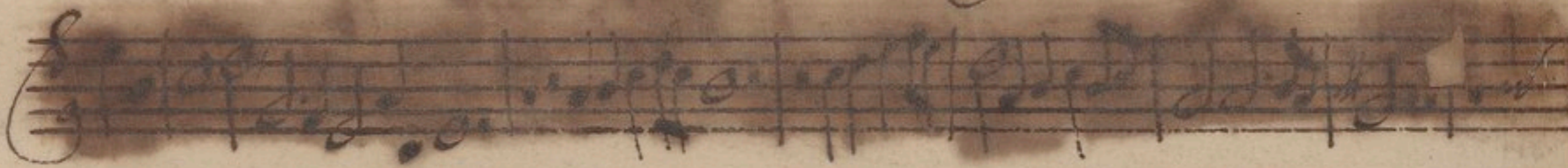

adagio

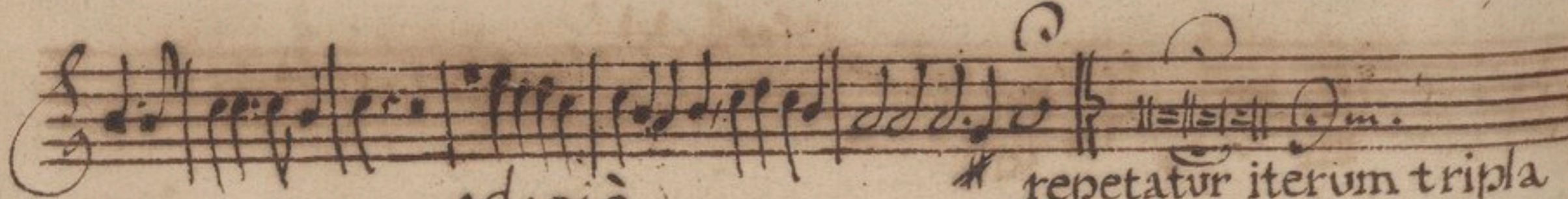

adagio

* repetatur iterum tripla
a si placet.

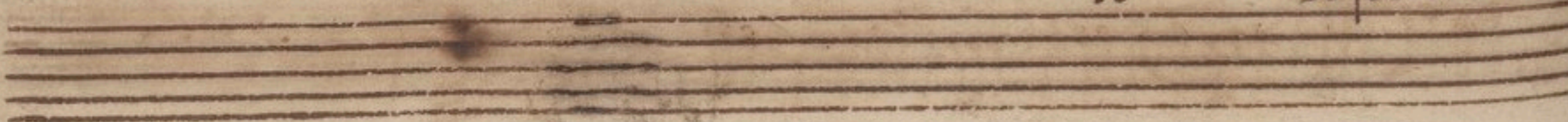

2. Violin.

CXXI.

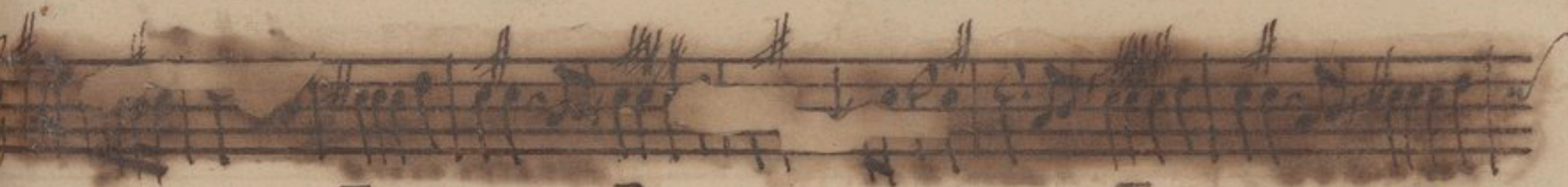
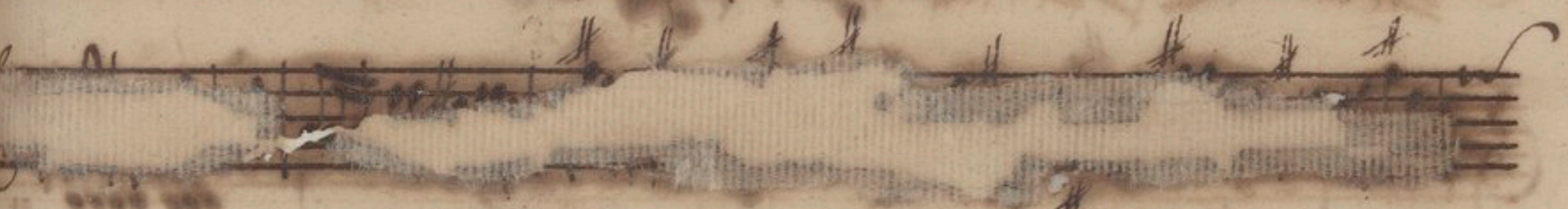
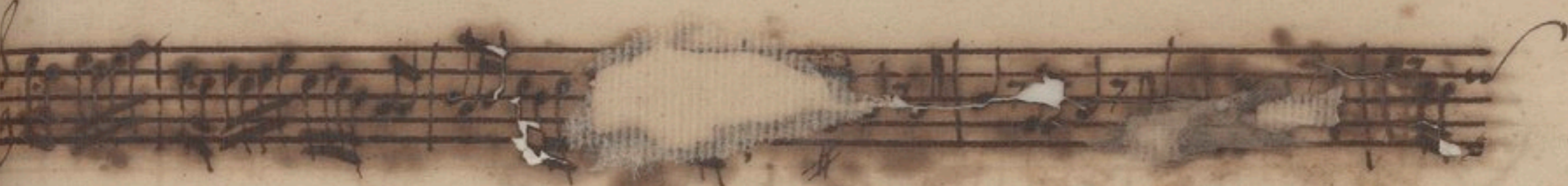

F P. F P.

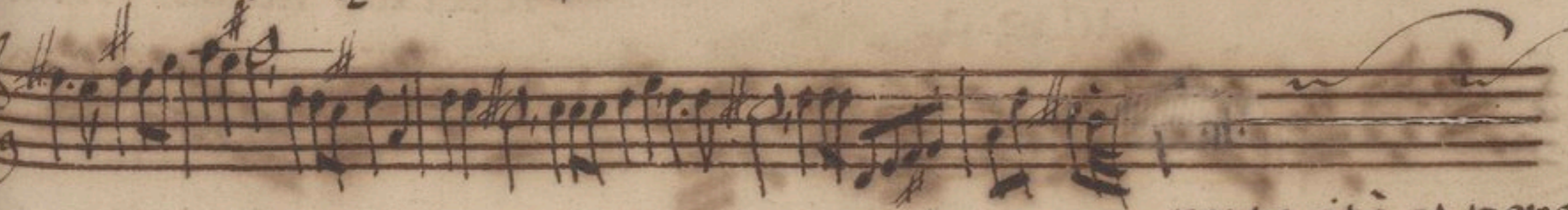

verte citò et perge.

à 2. Violin.

CXXII.

adagio

allegro

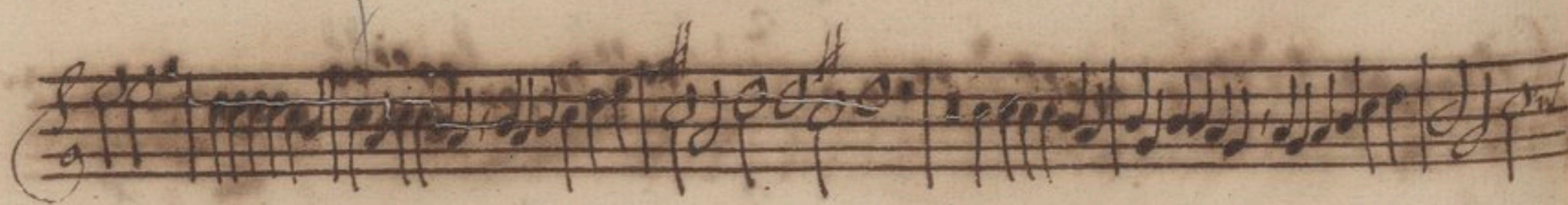

à 2 Violin.

CXXIII.

à 2 Violin.

à 2 Violin.

Io: Stols.

CXXIV

à 2 Violin.

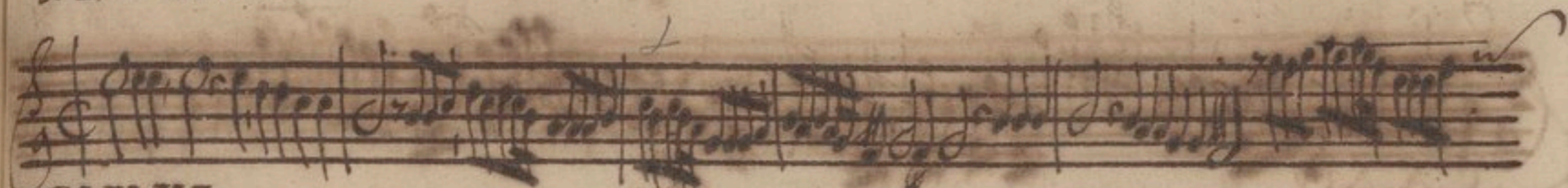

CXXV

à 2 Violin.

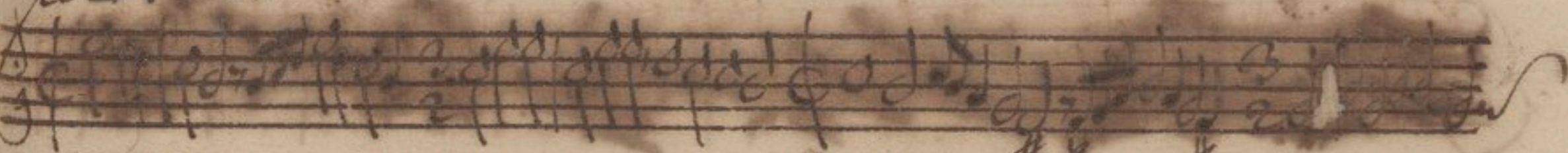

CXXVI.

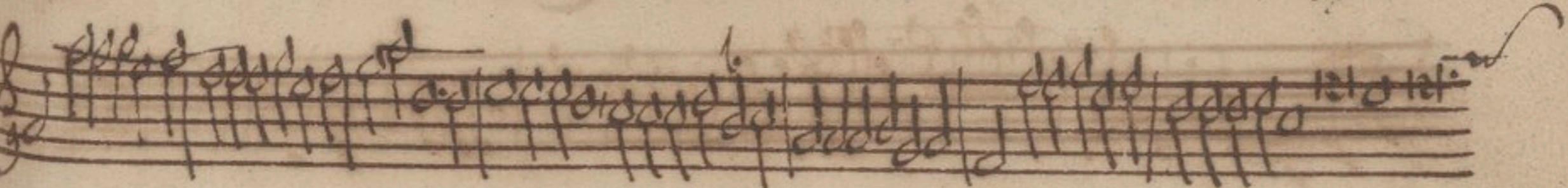

à 2. Violin.

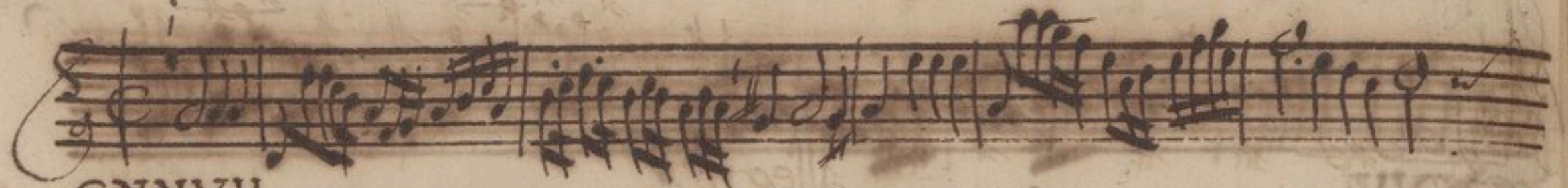

CXXVII.

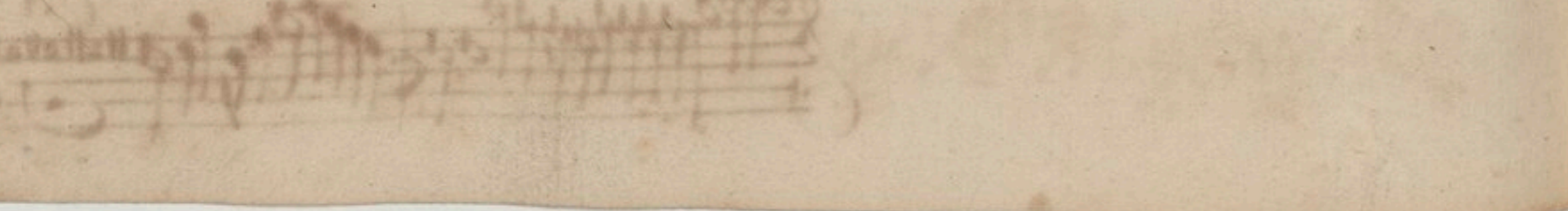
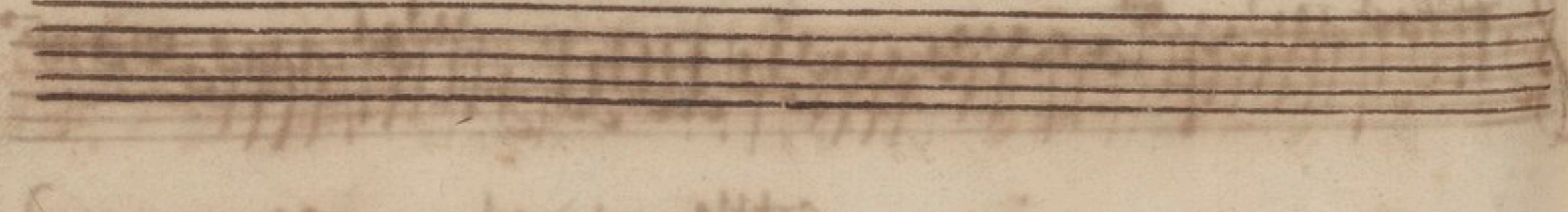
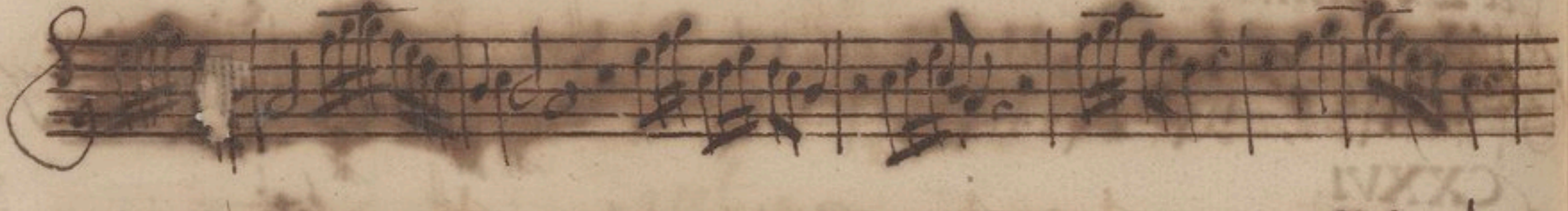

à 2 Violin.

CXXVIII.

allegro

affetto

à 2. Violin.

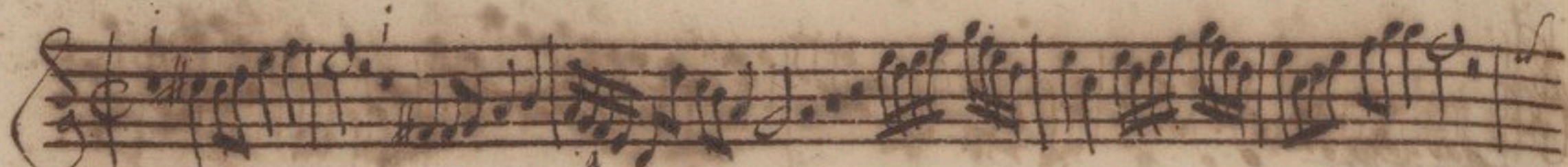

CXXIX.

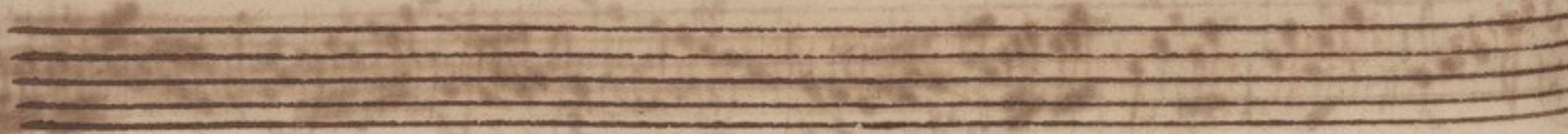
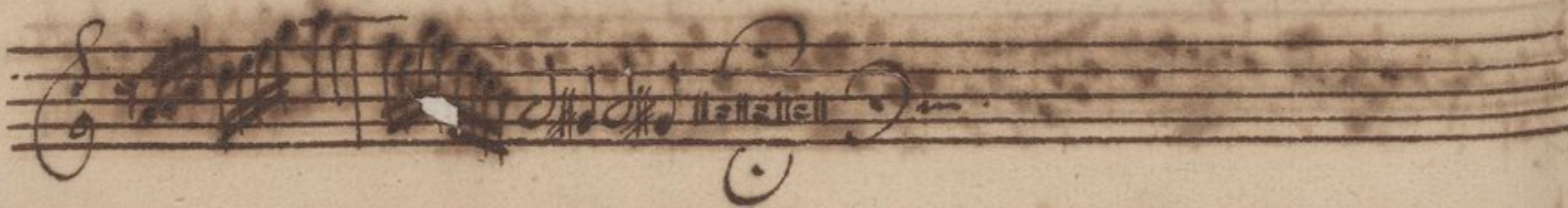
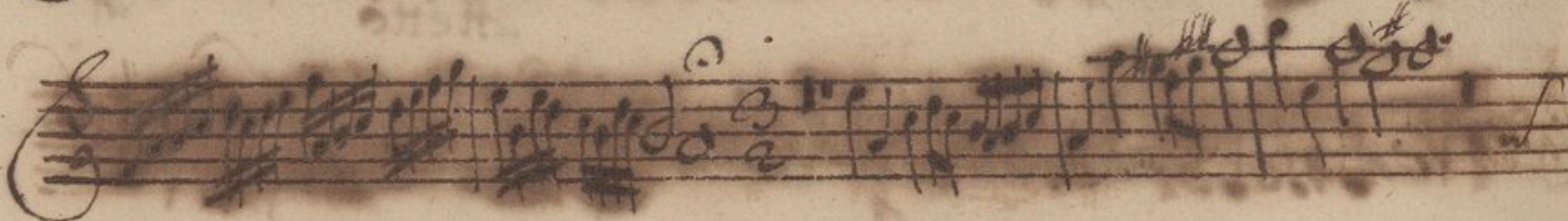
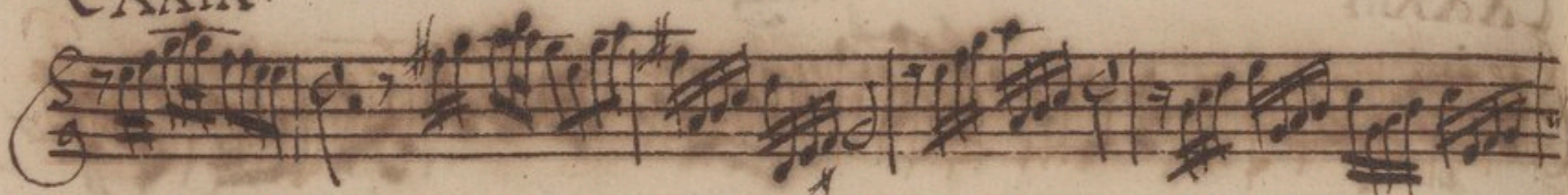

à 2 Violin.

CXXX

à 2. Violin.

Violin

CXXI.

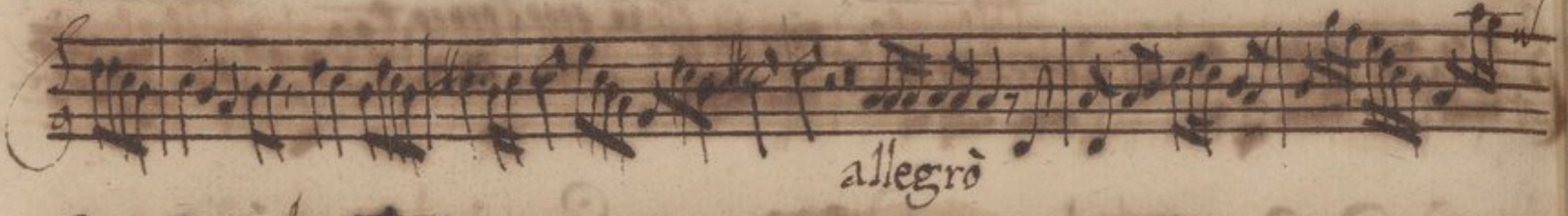

allegro

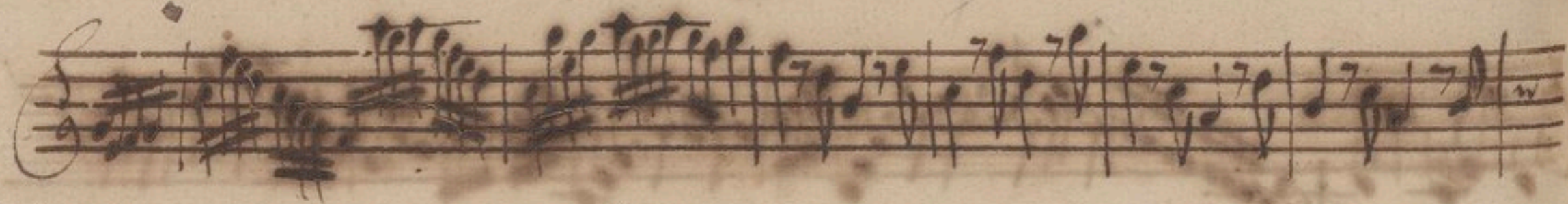

Three empty musical staves, showing the five-line structure without any notation.

Violino II

Violino I

Violino III

à 2 Violin.

Aut: I.P. Kriger.

Violino II.

CXXXIII

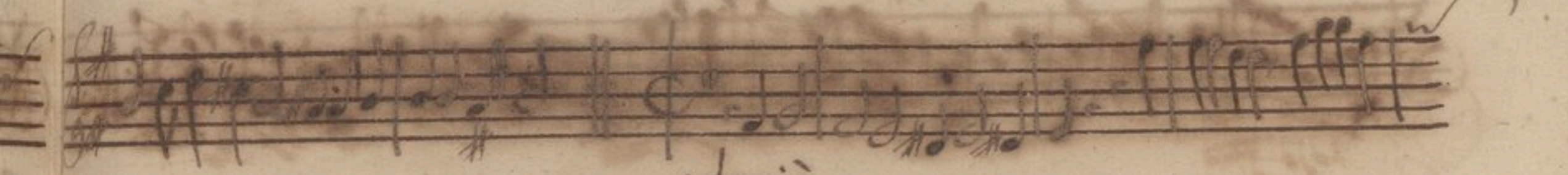

adagio

Allegro

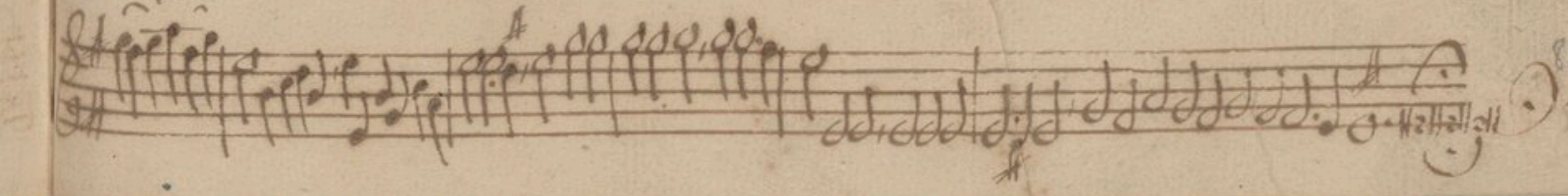
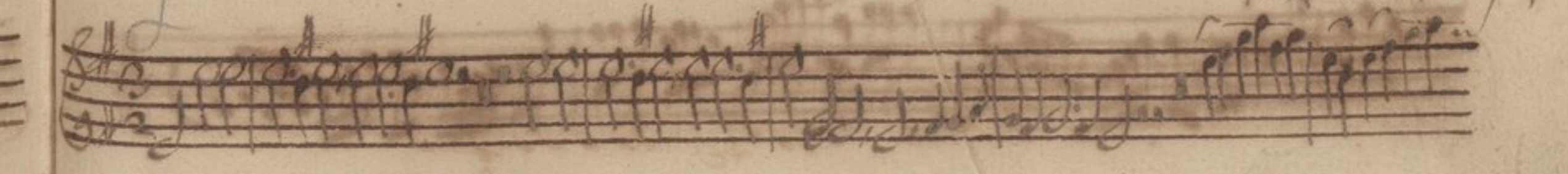
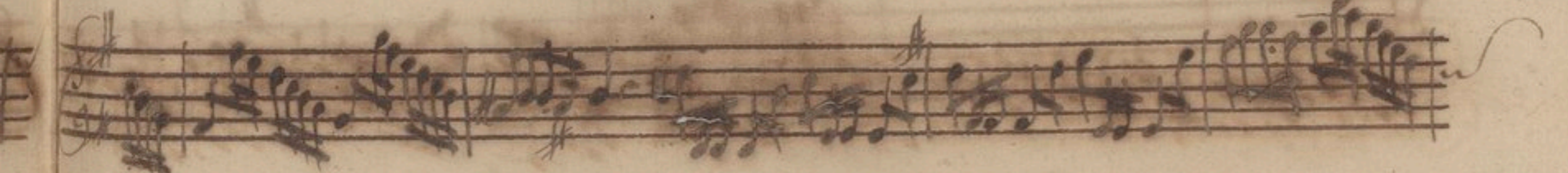
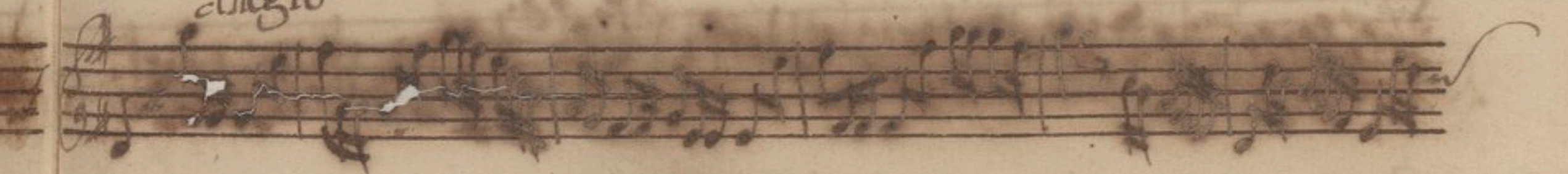

à 2 Violin.

CXXXIII

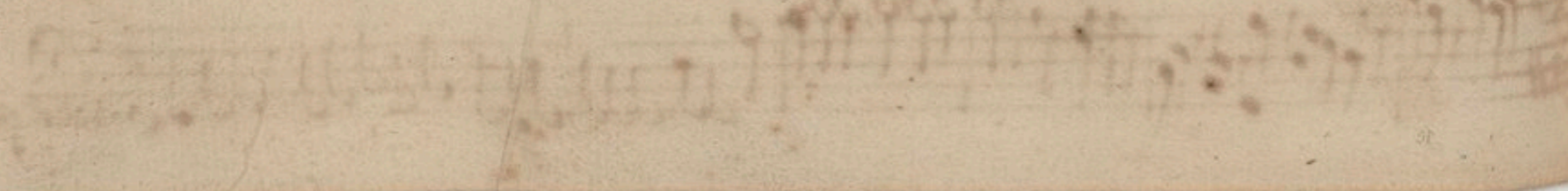
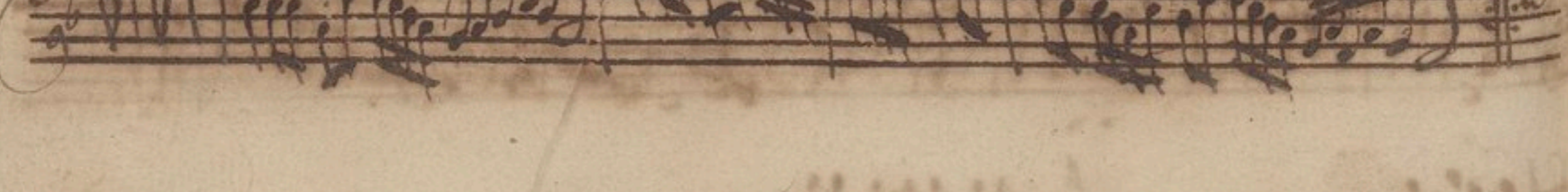
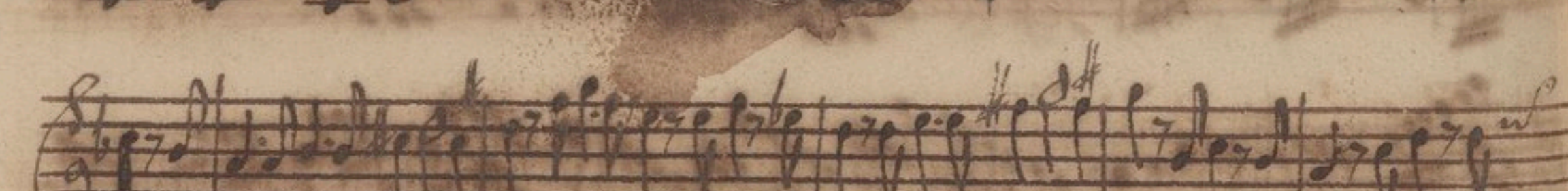

IVXXXO

à Violin. Violino I.

CXXXV

Handwritten text, possibly a signature or name, located at the bottom right of the page.

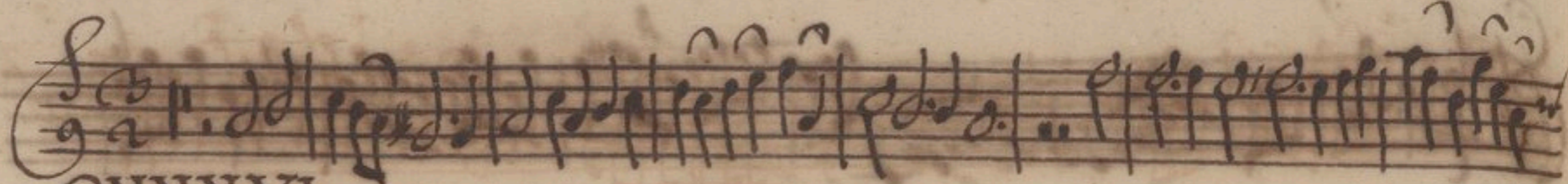

CXXXVI.

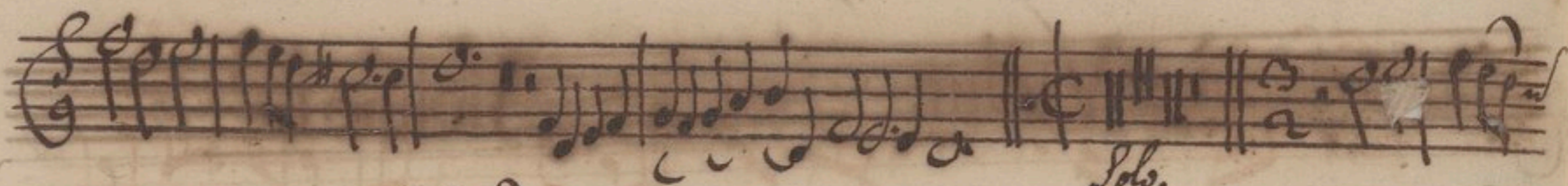
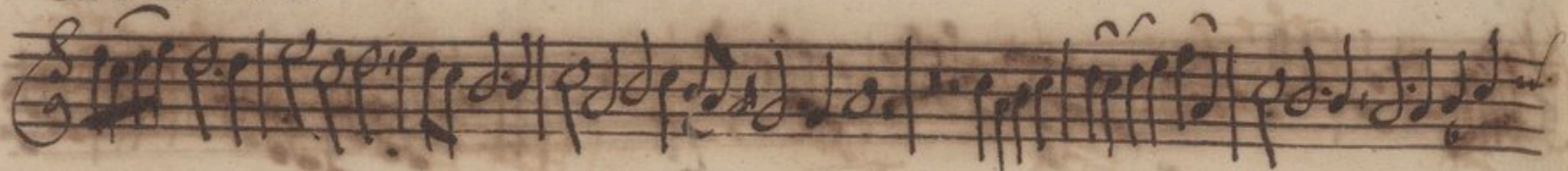

Solo.

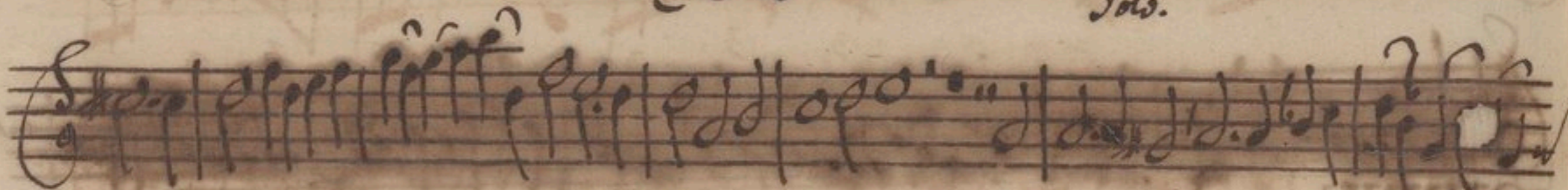

CXXXVII

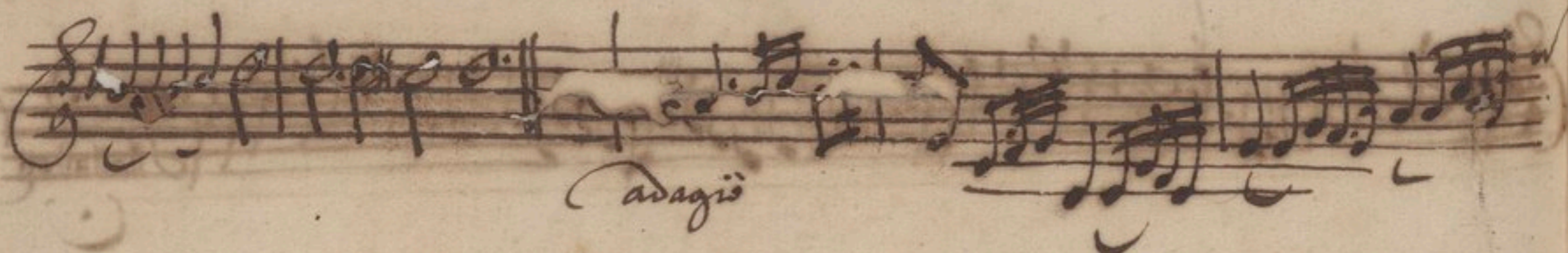
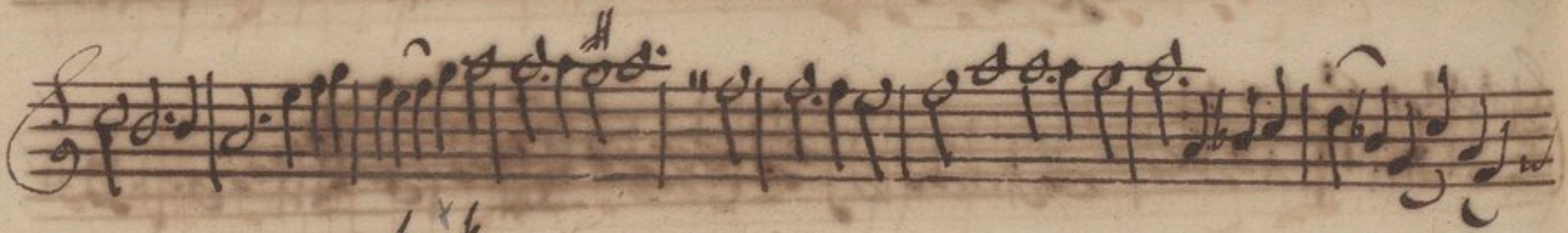

Adagio

Handwritten text at the top left of the page, possibly a title or reference number.

Handwritten text at the top right of the page, possibly a title or reference number.

Violino I.

Auth: Casati.

CXXXVII.

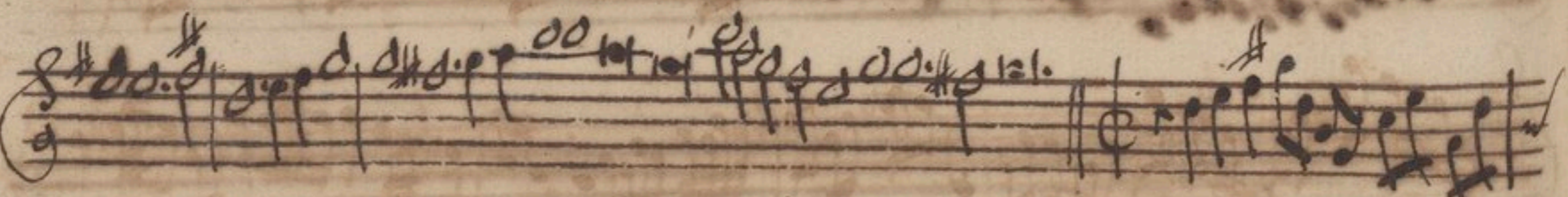
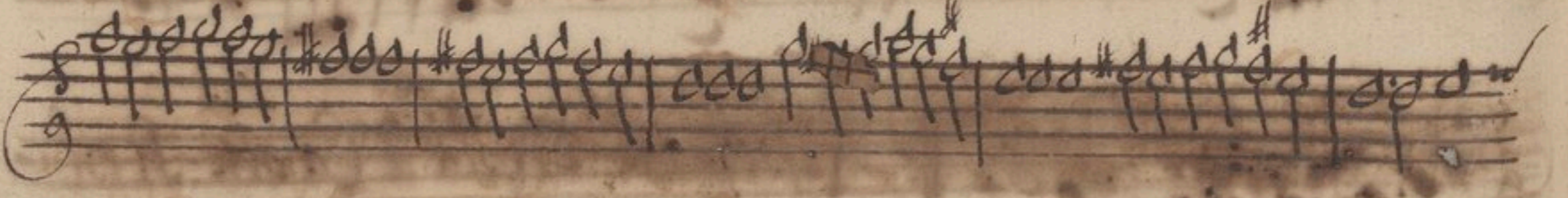
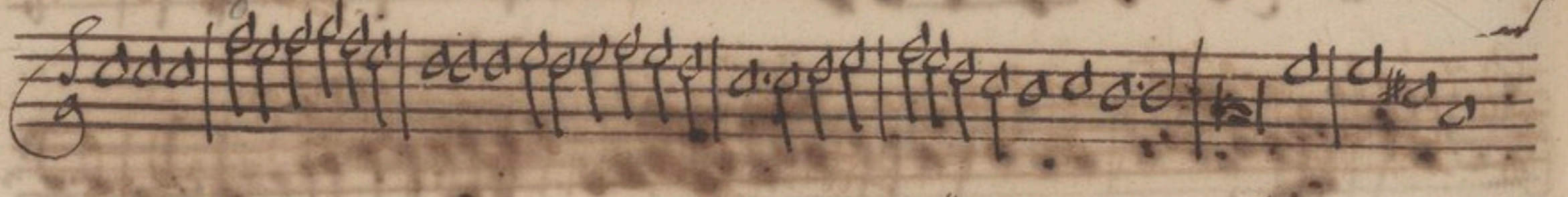
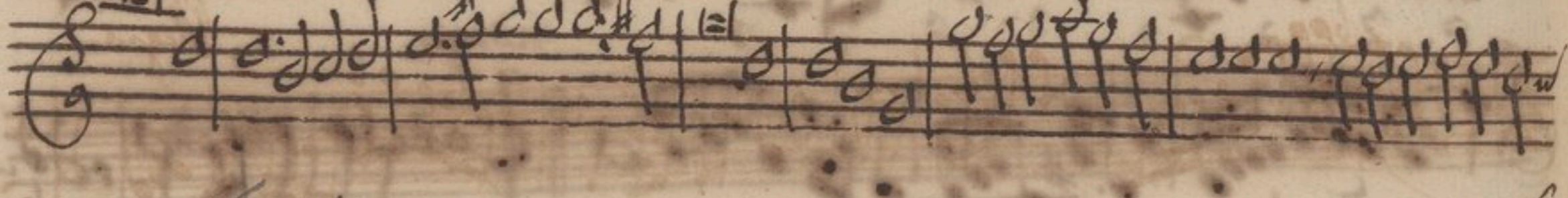
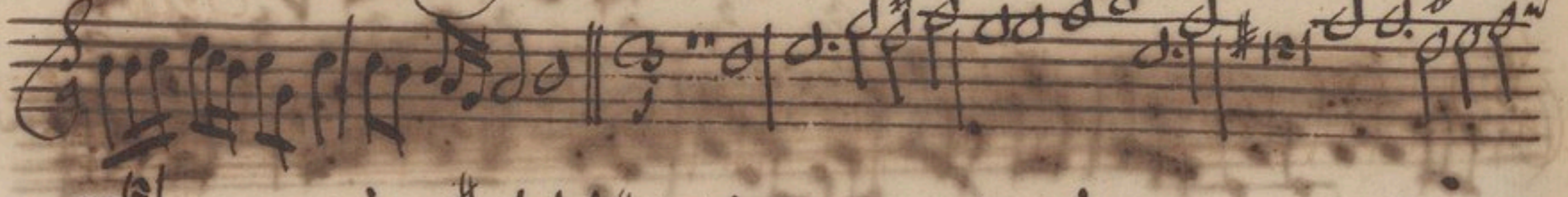
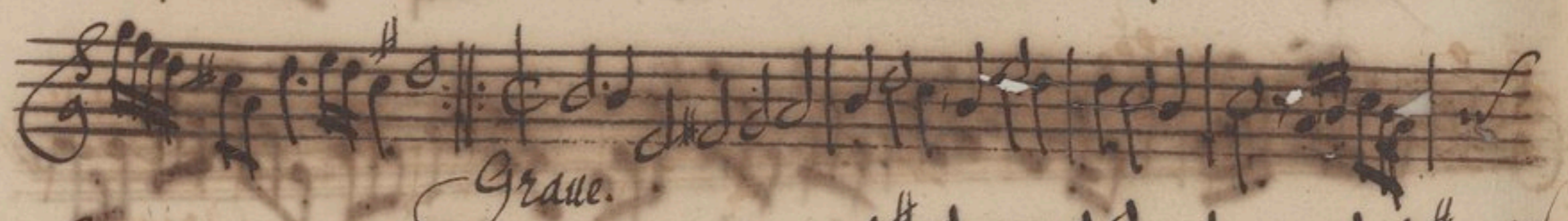
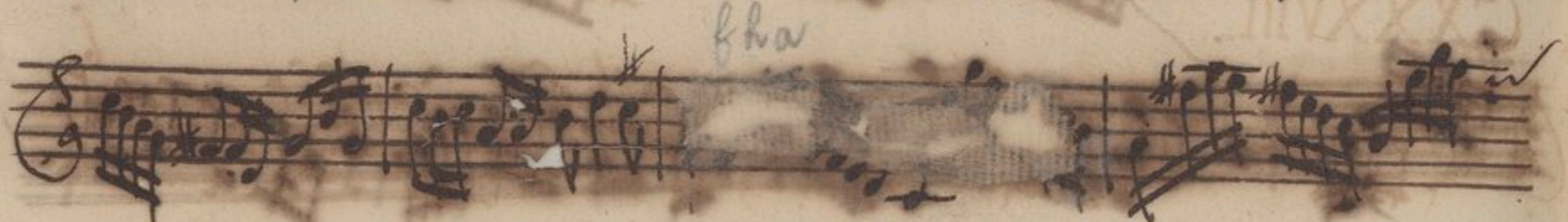

CXXXVIII.

Grave.

Allegro

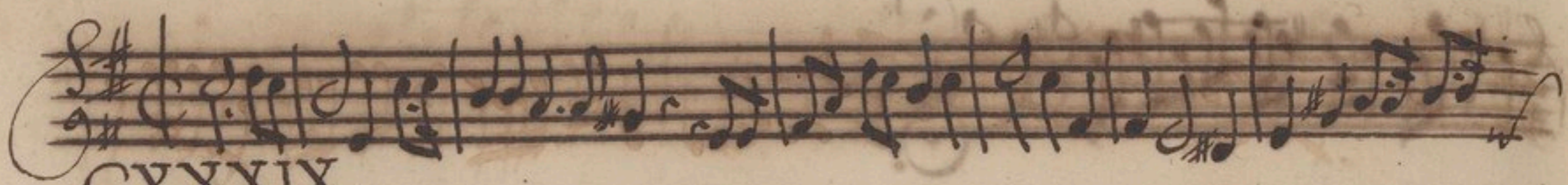

CXXXIX.

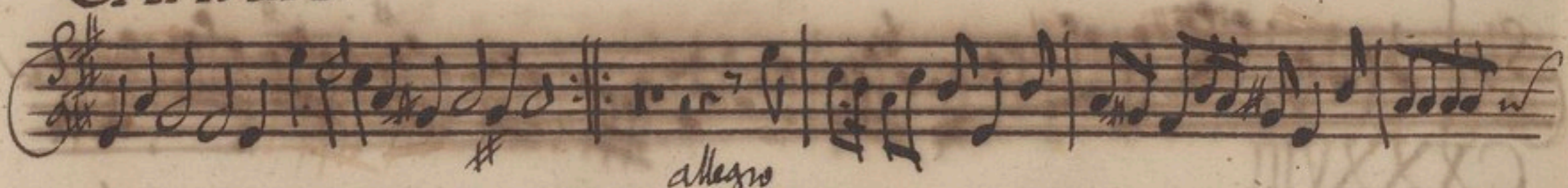

allegro

Adagio

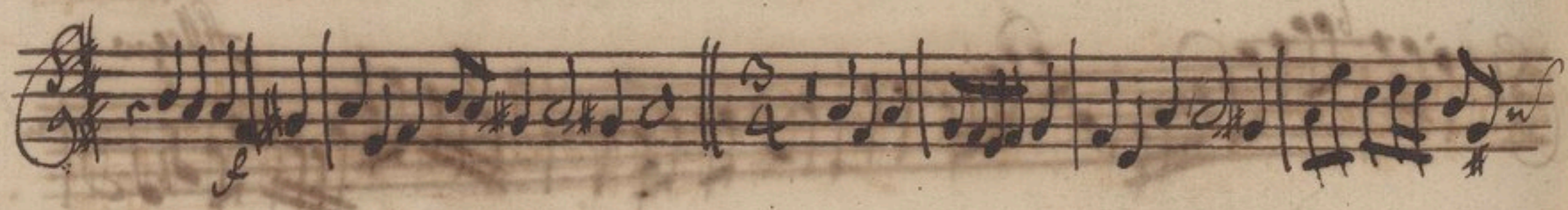

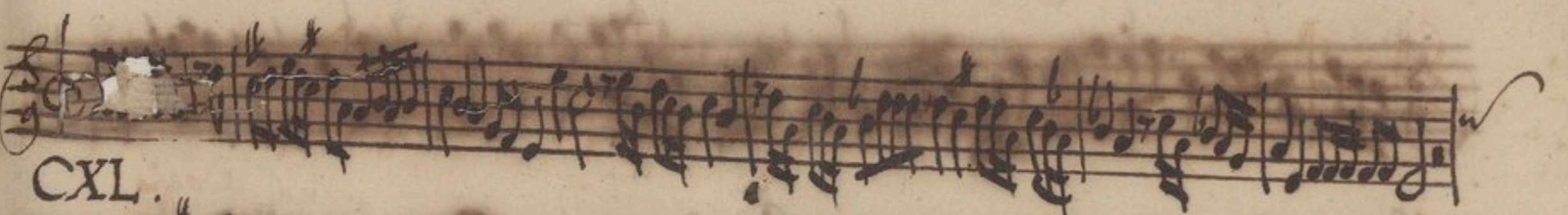
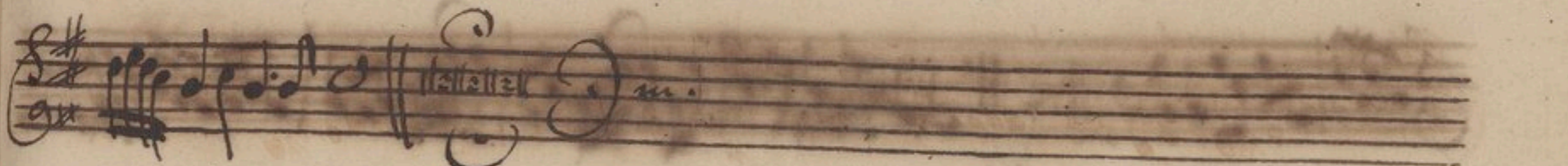
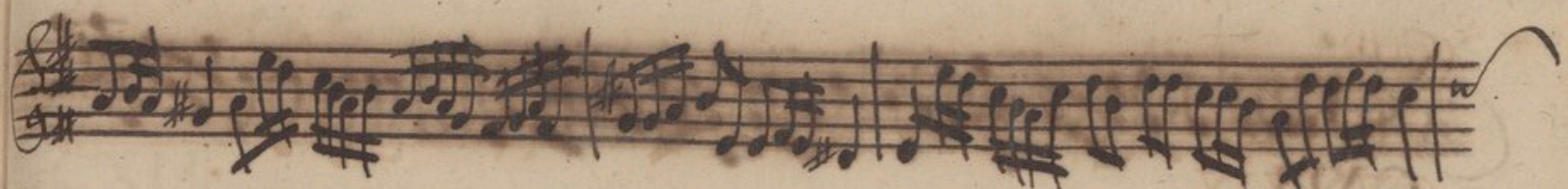

CXL.

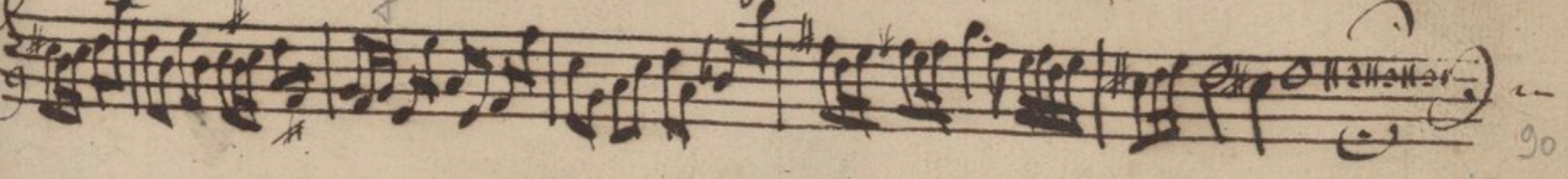
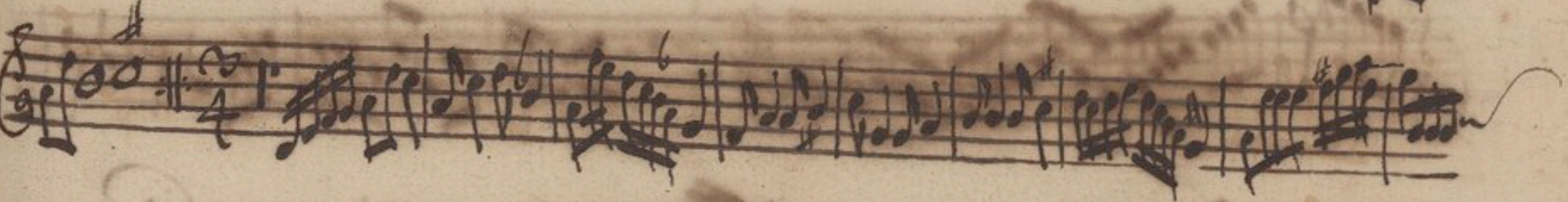

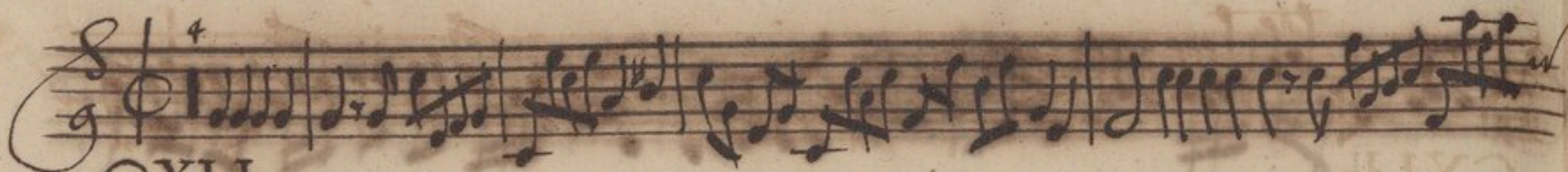

CXLI.

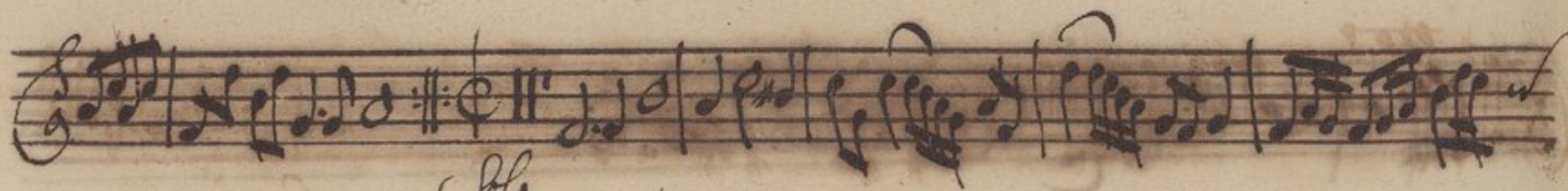

Solo

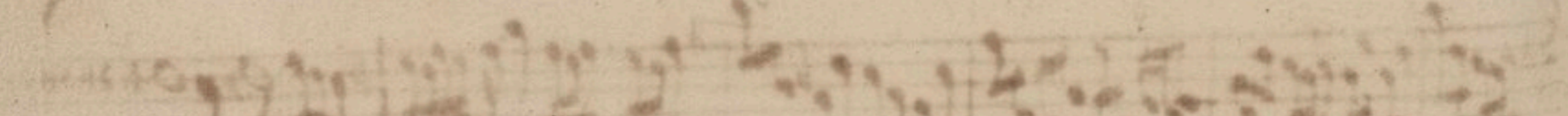
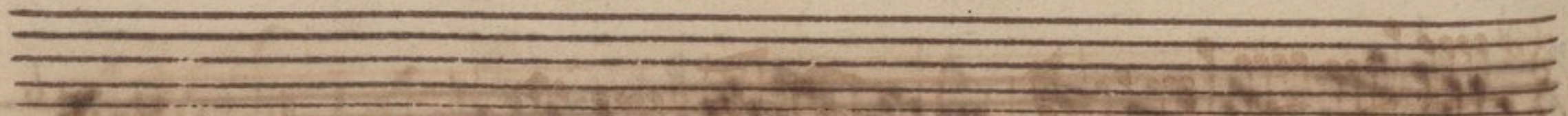
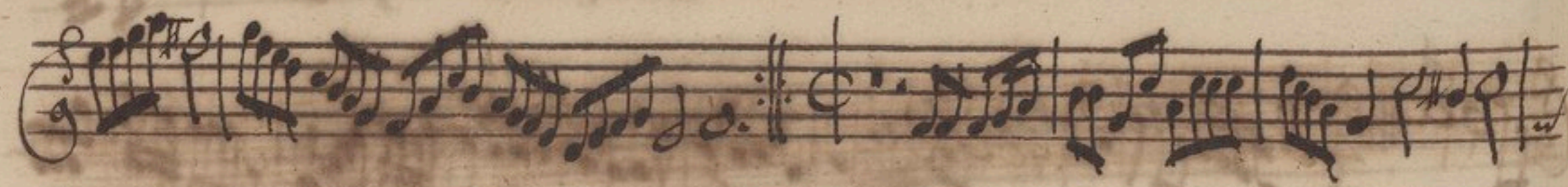
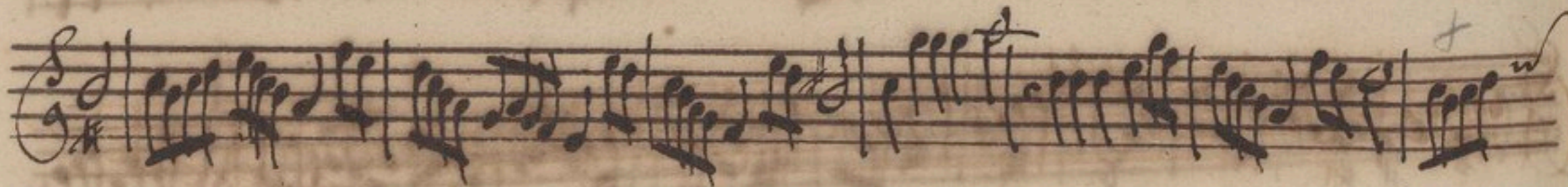
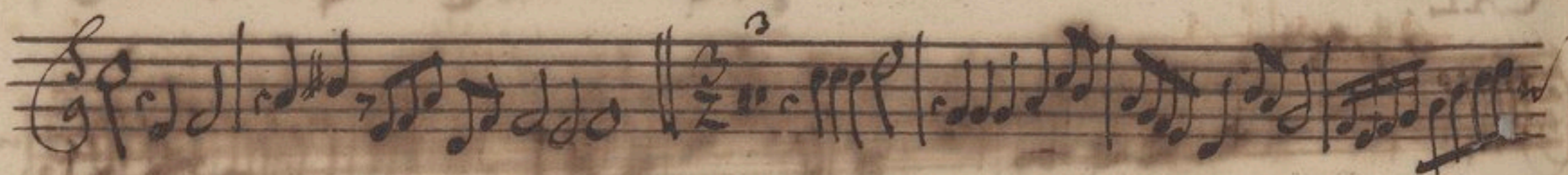

CXLII.

Graae.

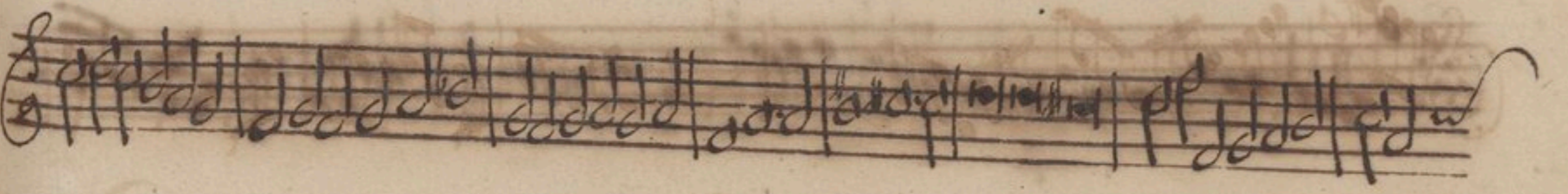
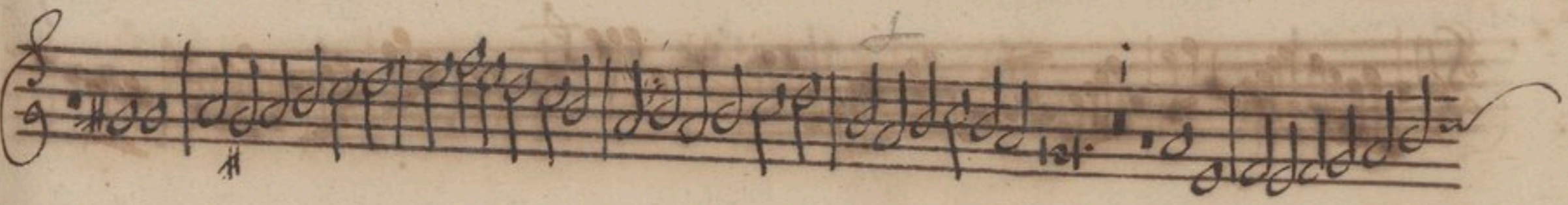
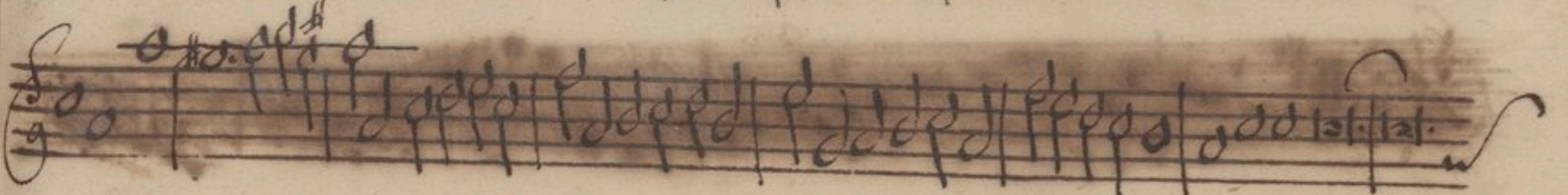

CXLIII.

Grave

Auth. Carlo Le Rossier .

Violino e Viola di gamba.

Adagio

CXLIV.

Aria.

Fuga

Violino
tacet

Verbatim.

Solo.

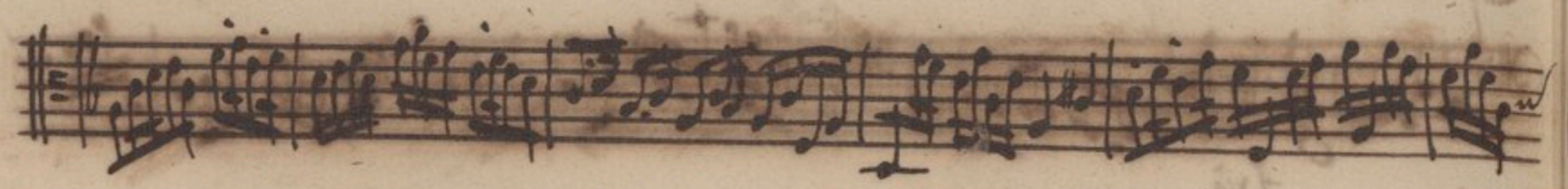

ar.

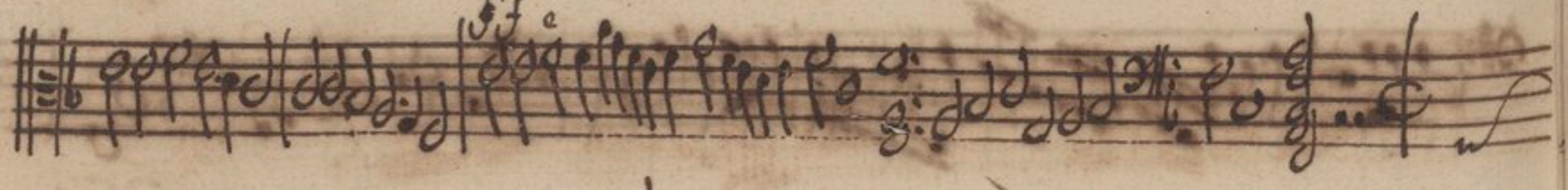
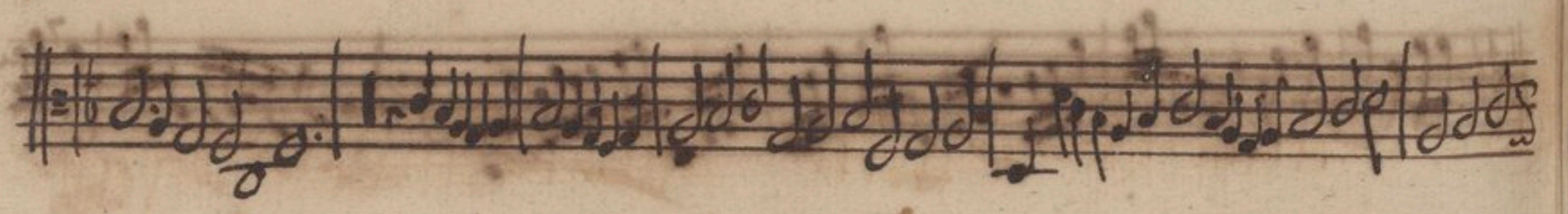
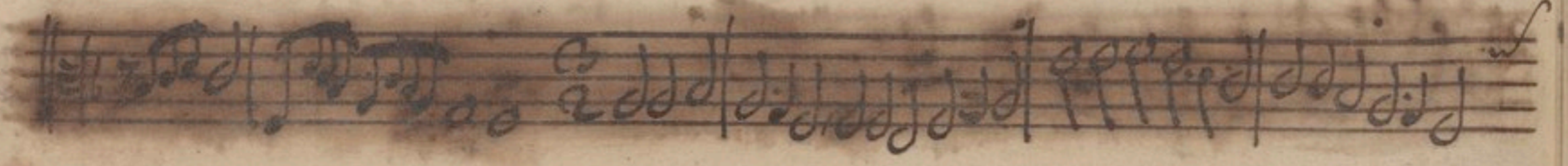

adagio

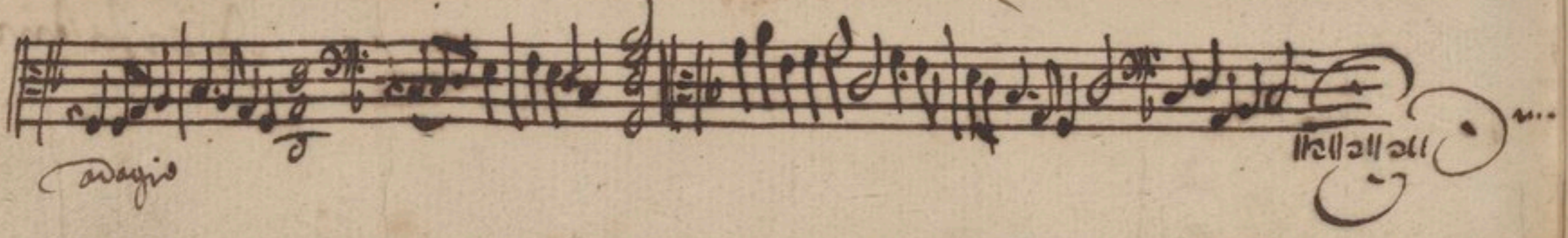

allato

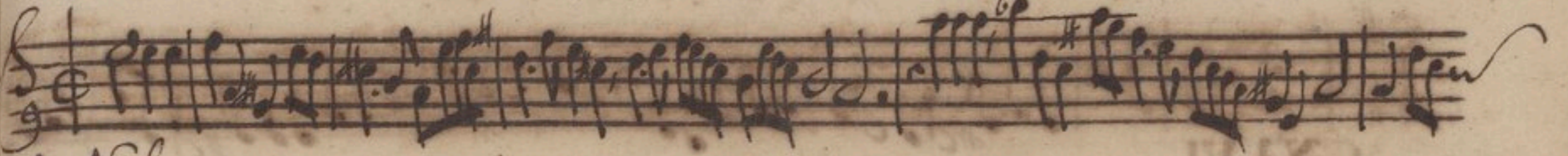

à 2 Violini.

Adagio

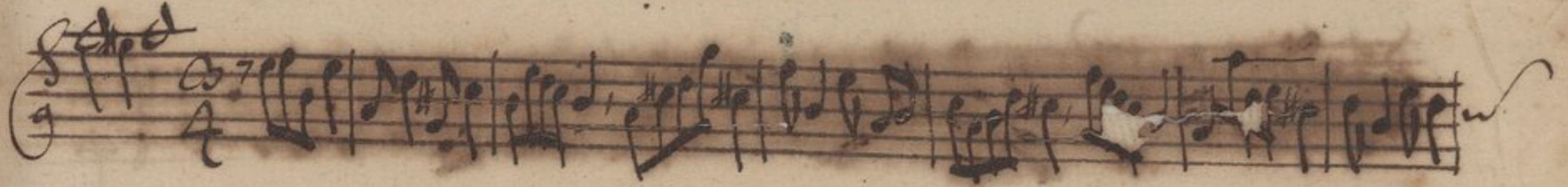
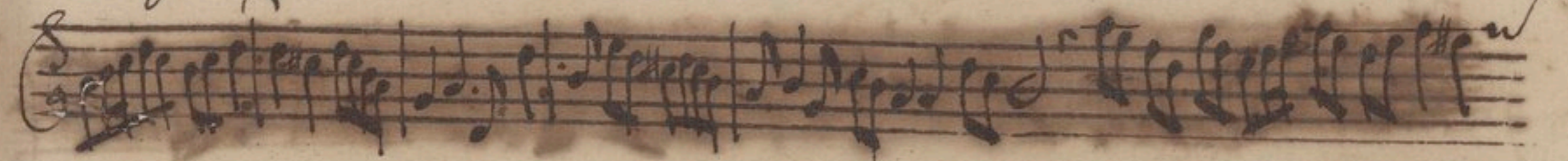

CXLVI.

vivace.

Auth: Vitali.

CXLVII. *adagio*

grave

vivace.

à 2 Violin.

CXLVIII. *Adagio*

p *f* *grave*

presto.

à 2. Violin. *Auth: Eberlin*

CXLIX. *adagio.*

meno. *urle cito. 95*

Solo adagio

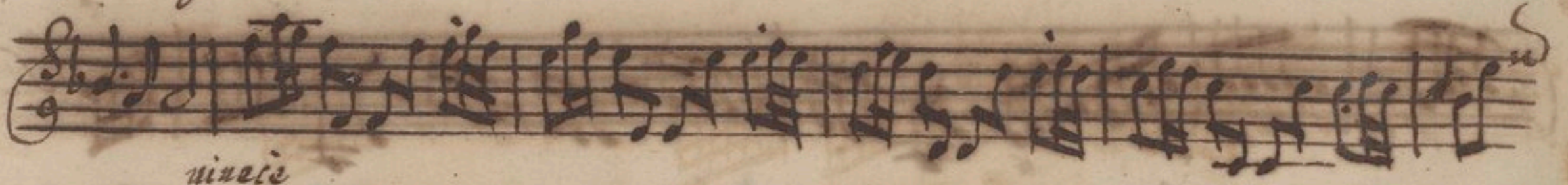

ritard.

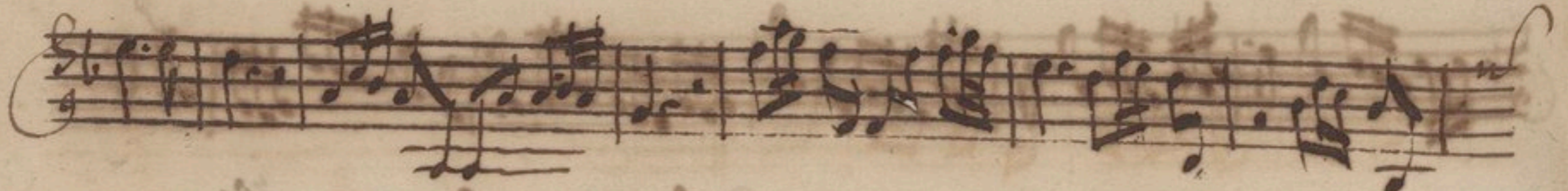
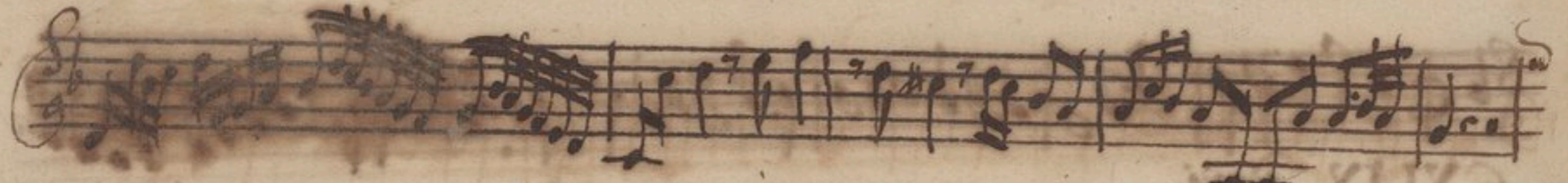

ritard.

Adagio.

piano *pianiss.*

à 2. Violin.

Aut. Eberlin.

Violino primo.

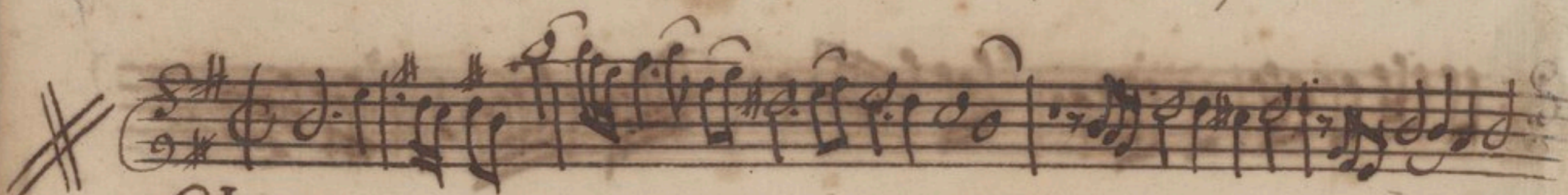

CL.

allegro.

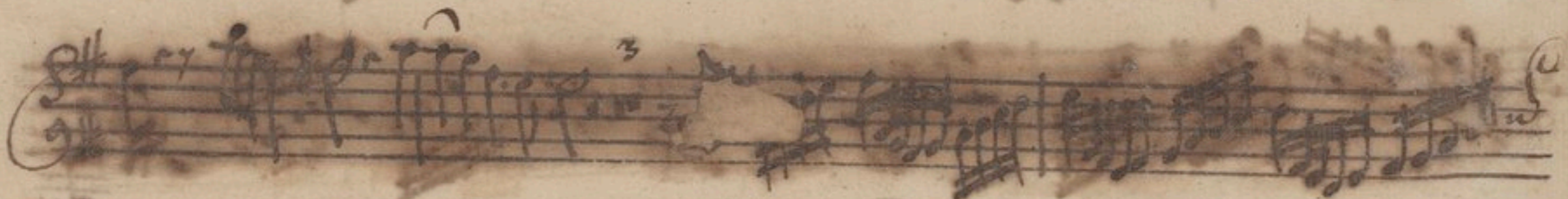
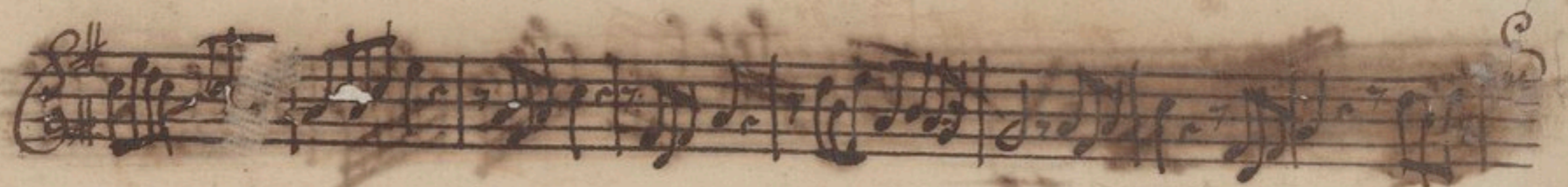

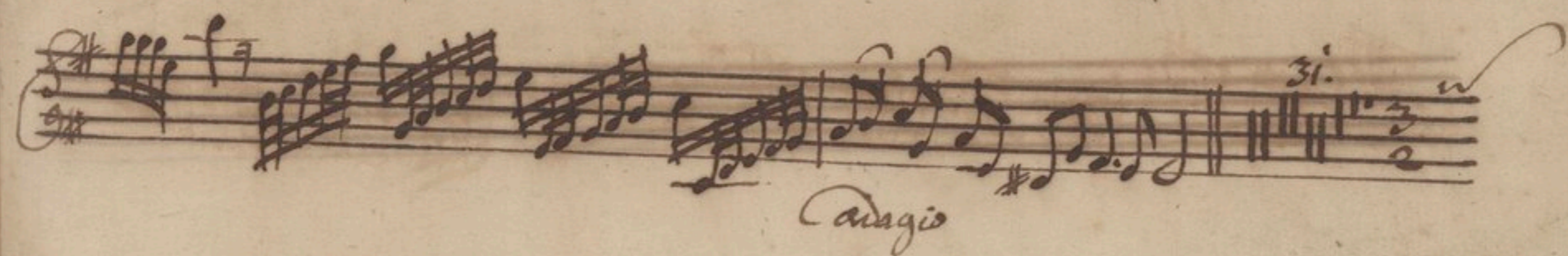
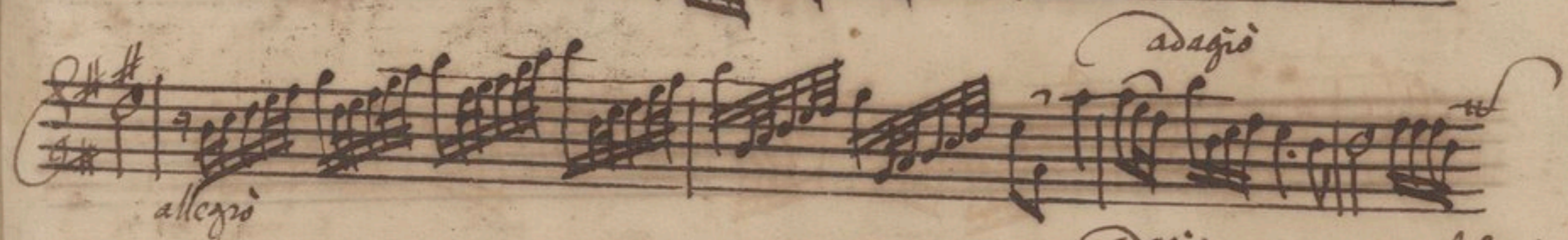
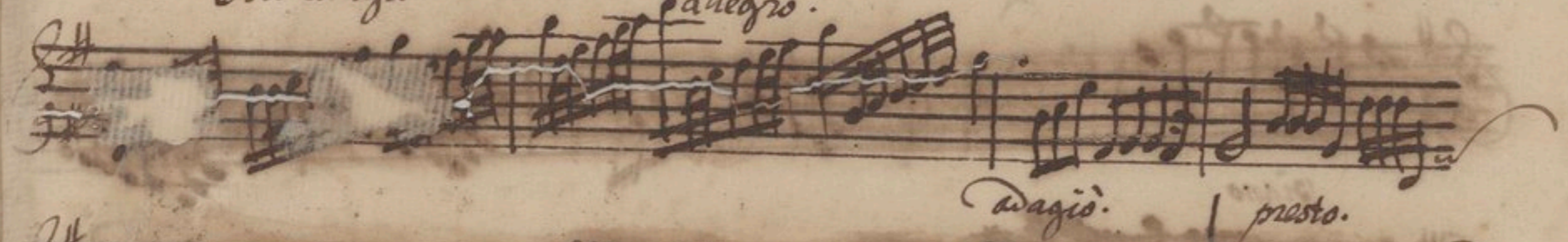
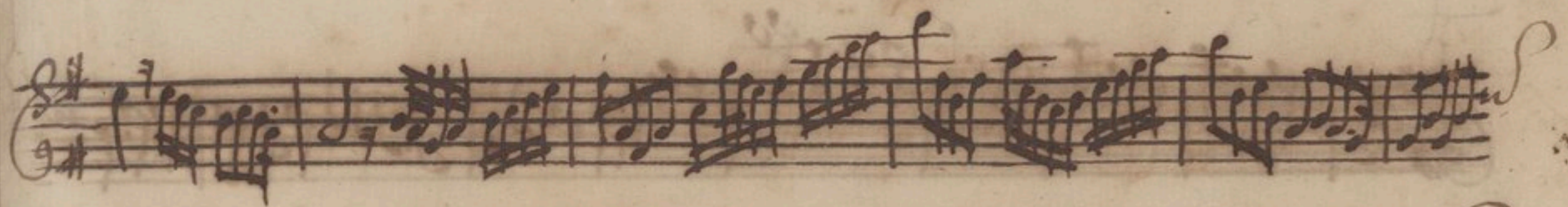

piano

prestissimo

Empty musical staff lines.

Empty musical staff lines.

Empty musical staff lines.

Empty musical staff lines.

Suite à 2 Violin Vespinski. Auth. D. Wotta Prage
Violino 2do.

B. das. folgende Violin mit
lieblich. feil. selber mit dem
gestrichel. werden.

Sonata.

Allemande.

Courante

Sarabanda

Aria

Gigue.

Retirade

Handwritten notes on the left margin, including the number 111 and some illegible symbols.

