Oxford Church Music

General Editor

W. G. Whittaker

OXFORD UNIVERSITY PRESS, AMEN CORNER, E.C. 4

No. 406, Unison

Price 10d.

Te Deum, Benedictus, and Jubilate

for Voices in Unison

By Charles Villiers Stanford

The Companion Services are
No. 407 Communion Service
No. 408 Evening Service

OXFORD UNIVERSITY PRESS

Oxford Church Music

General Editor

W. G. Whittaker

OXFORD UNIVERSITY PRESS, AMEN CORNER, E.C. 4

No 406

Price 10d.

Te Deum Laudamus

From the Unison Service in D major

C.V. STANFORD

Allegro

Key D. $\frac{2}{m}$

VOICES

|| \dot{m} :- | \dot{d} :r | \dot{m} :s | l :s | \dot{d}' :- | - :- | :d.d | \dot{d} :r | }

We— praise Thee, O God: weacknowledge

ORGAN

|| \dot{m} :-s | l :s | \dot{d}' :- | - :- | : | \dot{d} :-r | \dot{m} :s | l :s | \dot{d}' :- | - :l | }

Thee to be the Lord. All the earth doth worship Thee, the

|| t :- | - :s | l :t | \dot{d}' :t | l :- | s :- | :d | \dot{d}' :-t | }

T. & B.

Fa - ther ev - - er - last - ing. To Thee all

|| 1 :s l1 :f | s :- | :- | :d l d' :- .t | 1 :s l1 :f |

An-gels cry a - loud: the Heav'ns and all the pow'r there -

Full A.t.

|| s :- | :- | :f, | f :- | m :- .r | d :t, | d :- .r | m :f |

- in. To Thee Che - ru-bin and Se - ra-phin con -

f. D.

|| f :m .m | r :d | l :- | :- | :- | : | : | 1 :- |

- tin - u-al-ly do cry. Ho -

Add Sw.

|| - :- | s :- | : | l1 :- | - :- | s :- | : | l1 :- | - :- | s :- |

- - ly, Ho - - ly, Ho - - ly,

cresc.

|| : | d : r | m : f . s | l : s | d' : - | - : - | : m | - : r | }

Lord — God of Sa-ba - oth;

Heav'n and

|| r : d | s : - | - : - | s : d | d' : - | - : - | - : - | f : : | : | : | }

earth are full — of thy Glo - - ry.

T. & B. f. G.

|| : l, | d : f | f : m . r | m : r . d | r : s, | s : - | - : - | m : | }

The glo - rious com-pan-y of the A-pos-tles praise — Thee.

|| : l, | d : f | f : m . r | m : d | r : s, | s : - | - : - | m : | }

The good - ly fel - lowship of the Pro-phets praise — Thee.

s. d. f. G mi.

Full f. Eb.

|| la :^{la} r, | l, : r | d :- | t, : l, | t, : m, | m :- | - :- | d : | :^f d | m : s }

The no-ble ar - my of Mar-tyrs praise— Thee. The ho-ly

|| d' :- | l : f | s : l | s :- | - :- | d : r | m :- | - : f | s :- | - : l }

Church throughout all the world — doth ac - know - ledge Thee, The

D. 5.

|| t' d' :- | - :- | - :- | d :- | : | d : d | f :- | m : r | m : f | s :- | - }

Fa - - ther of an in - fin-ite Ma-jes-ty;

|| : s | l : s : l . t | d' :- | - :- | - :- | - :- | - :- | d :- | f :- | m : r }

Thine honourable, true — and on - ly

f. G.

D. t.

|| s :- | :- : - | ^sr :- | m : f | s :- | d :- | f :- | :- : - | :- : - | m :- | : | ^df :- |

Son: Al - so the Ho - ly Ghost _____ The

|| s :- | :- : - | :- : - | :- : - | d | d :- | r :- | f :- | m :- | m :- | r :- | f :- | :- : - | m :- | :- : - | ||

Com - - for-ter.

|| ^d = ^d | ^d :- | r | m :- | . s : l . s | ^d :- | : t . l | s :- | :- : - |

Thou _____ art the King of Glo - - ry, O Christ.

|| d :- | : m . f | s . s : l :- | . s | ^d :- | : t . l | l : s :- |

Thou art the ev-er-last - ing Son of the Fa - ther.

p | ḍ .r :m :f .s | ḷ .s :fe .,s :ḷ .t | ḍ' :— :ḍ' |

When Thou took - est up - on Thee to de-liv - er man, Thou

| ḷ :s :- .fe | s :- :s | s :f :m | f :- :-

didst not ab - hor the Vir - gin's womb.

mf | f :f .f :r .m | f :- :- .f | f :r :m

When Thou hadst o - ver - come the sharp - ness of

4. Db.

| f :- :m .f | fe :- :f .fe | s :- :fe .s | ḍ' :— :- .ḍ' |

death, Thou didst o - pen the king - dom of heav'n to

f.Gb.

| d' : - : - s | s : i : f | - : m : | m : f : s | l : - : f. d. s, |

all _____ be - lie - - - vers.

Thou

| s : - : - | - s, d : - r | m : d : r | s : - : - |

sit - - - test at the right hand of God: _____

4.D.

| - : t : - t | d' : - : - | - : d : r | m : - : f | s : - : - |

_____ in the Glo - - - ry of the Fa - - -

s.d.f.D mi.

| - : d : | : d' / : t, | d (ma) : r | m : - : - | - m : d : r |

- - ther.

We be - lieve _____ that Thou shalt

|| m : - m : f . m | l : - : - | - : - : - | s : - : - | f : - : - |

come: to be our Judge. _____

f

(d=d) 2 beats.

|| - : - : - | m : - : - || f.G mi. *p*
 m₁ : - | t₁ : - | t₁ : - | t₁ : - | d : - | t₁ : - | l₁ : - | t₁ : - |

We there - fore pray Thee, help Thy

p

|| l₁ : - | - : - | s₁ : - | : | s₁ : - | m : - | r : - | - : t₁ | r : - | d : - |

ser - vants: whom Thou hast re - deem - ed

|| t₁ : - | l₁ : - | s₁ : - | - : - | - : - | l₁ : - | t₁ : - | - : - | - : - | : |

with Thy pre - - cious blood. _____

G.t.m.l.

r :- | r :- | m :- | t, :- | r :- | d :- | d :- | m :- | s :- | - :- |

Make them to be num - bered with Thy Saints:_____

mf

:- :- | - :- | - :- | - :- | m :- | - :- | ^{D.t.} d' :- | - :- | t :- | l :- | - :- |

_____ in glo - - ry

s :- | l :- | s :- | f :- | f :- | m :- | m :- | - :- | - :- | - :- |

e - - ver - last - ing.

p

:- :- ^p m :- | l :- | l :t | l :- | s :^ds, | f :- | - :s | f :- | m | m :- |

O Lord, save Thy peo - ple: and bless Thine her - i-tage.

f.G.

D.t.

m | :- | - :t | l :s | l :t | d' :- | - :l | d' :- | - :t : | }

Go - vern them: and lift them up for e - ver.

cresc.

4.Bb.

f : *m*, | s, :t, | m :- | - :d | m :- | - :m | m :r | : *mf* | s, :l, | }

Day - by day: we mag - ni - fy Thee; And we

f *mf*

D.4.

| t, :d | t, :d | t's :- | - :- | - :- | - :l :s | f :- | - :f | m :r | d :- | - :- | }

wor - ship Thy Name: e - ver world without - end.

p

4.Gmi.

| m :s | l :s | d' :- | - :- | m :s, | d :t, | m :- | - :p | d :- | - :r | }

Vouch - safe, O

p

|| d : - l t , : t , | d : t , l , : t , | s , : - - : s , | l , : - - : - | t , : - - : - ||

Lord: to keep us this day with-out sin.

3 beats.

D m.t.

|| : m / 4 : t | d p (T.&B.) : d : r | m : - : m | l : - : l t | l : se : |

O Lord, have mer - cy up-on us:

Lento.

p

|| : ba : se | l : - : m d l , | f : - : s | f : m : |

have mer - cy up - on us.

|| : l , : t , | d p (S.&A.) : d : r | m : - : m m | l l : l : l t |

O Lord, let Thy mercy light - en up -

D.t.m.l.

|| d' : t : | : l : t | d' :- :- | - : t : l' |

- on us: as our trust _____ is in

cresc.

Un poco più lento che al primo.

|| r :- :- | - :- :- || *m'* Full. *f* d' r | m : s l l : s | d' :- :- |

2 beats.

Thee. _____ O Lord, _____ in Thee _____

f

|| :- : t : l | l :- : s :- | r' :- | d' :- | l' :- | t l : l | r' :- | - :- |

_____ have I trust - ed: _____ let me ne - -

f

|| :- : t : l | s :- | d' :- | *rall.* m :- | - :- | r :- | - :- | d :- | - :- | : : ||

- - ver_ be con - found - - ed.

rall.

Benedictus

Moderato

Key D. $\text{||} \overset{d'}{d'} \overset{:d'}{:d'} | - :m | 1 \text{ , } 1 : 1 | 1 | :- .t | 1 \text{ , } s : s | .m : f .s$

VOICES

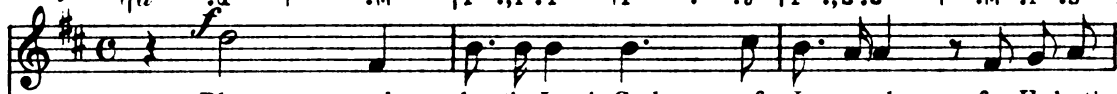

Bless - ed be the Lord God of Is - ra - el, for He hath

ORGAN

 $\text{||} 1 \text{ , } 1 \text{ , } 1 : 1 \text{ , } 1 | 1 | :- .t | 1 | :s | d .r :m : f .s$ 

vis - i - ted and re - deemed His peo - ple; And hath rais - ed

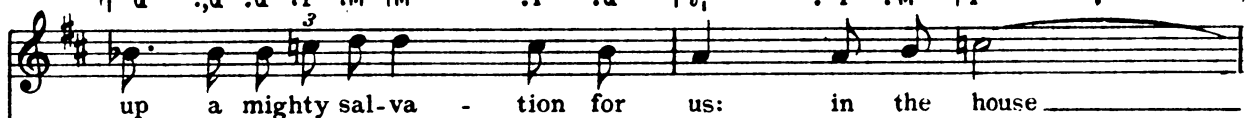

4. G mi.

 $\text{||} \overset{a}{a} \overset{d}{d} : d : d .r : m | m | :r .d | t, | : \overset{t}{t} r .m | f | :-$ 

up a mighty sal - va - tion for us: in the house

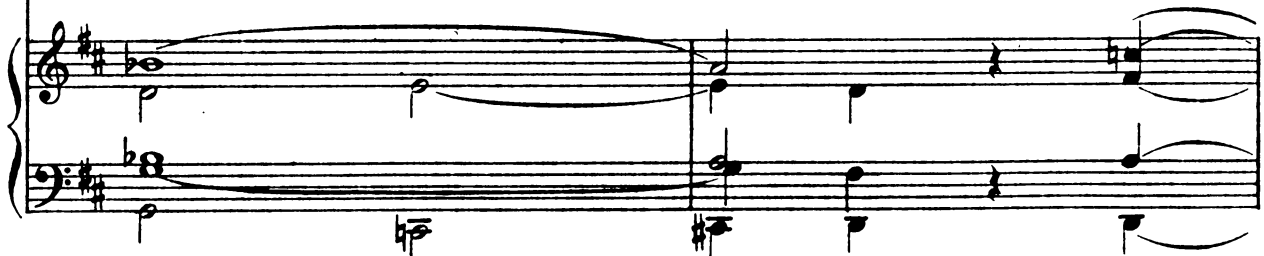
 $\text{||} - :m .d | \overset{D.t.}{r} | :- .s | s :d | .m : f : s .m .r$ 

of His ser - vant Da - vid; As He spake by the

|| ḍ .ṛ .ṃ :f̣ .ṣ | f̣ ,ṃ .ṃ ,f̣ :ṣ .ṃ .ṛ | ḍ .,ḍ :ḷ | .ḷ :ḷ ṭ .ḍ ' }

mouth of His ho - ly Prophets which have been since the world be - gan; That we should be

|| ḍ ' .ṭ :ḷ .ṣ | ḷ .ḷ .ṣ :ḷ ṭ .ḍ ' | ḍ ' .,ṭ :ḷ .ṣ | ḷ .ṣ : f.G. :ṣ ṛ .ṃ }

sa - ved from our en - e-mies: and from the hands of all that hate us; To per -

|| f̣ .,f̣ :f̣ .ṃ .ṛ | f̣ .ṛ .ṭ ,ṣ ,ṭ .ṛ | f̣ .,ṃ :f̣ | :f̣ .ṃ .ṛ }

form the mer - cy promis - ed to our fore - fa - thers: and to re -

|| ṃ :ḍ .ṭ ,ḷ ṛ :- .ṃ | ṛ .,ḍ :ḍ | :ḍ ṣ .ḷ ṭ | ḍ ' .,ḍ :ḍ ' | - :ṭ .ḷ }

- mem - ber His ho - ly cov - en - ant; To per - form the oath which He

|| d ., m : f . s | l | :- . t | l ., s : 3 | . s : l . t |

sware to our fore-father Abraham: that he would

|| r' . d' : t . d' | d' . t : t . t . d | t . l . l : m . m . f | m . r : r . m |

D mi.

give us; That we being delivered out of the hands of our

|| r . d . d : d . r | d . t , : t . d | l , :- | : l' d | d' :- . d' | t : l |

D. t. m. l.

enemies might serve Him without fear; In holiness and

|| d' :- . s | m : f | s :- | s :- | : | s : s | l :- | s : f | s :- | :- : 2 |

right-cousness before Him: all the days of our life.

|| : |s :- | l :- | d' :- | :- | t : l | l :- | s : d | r : m | f : s |

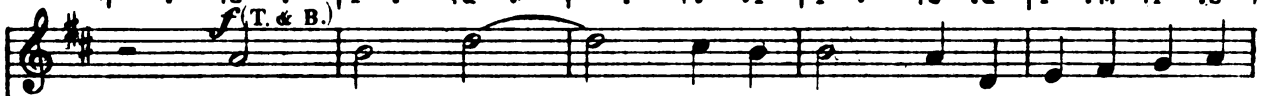

And thou, child, — shalt be call - ed the Prophet of the

|| l :- | :- | f | d' :- | :- | m | f : s | l :- | s | s :- | :- | r | m :- | r : m |

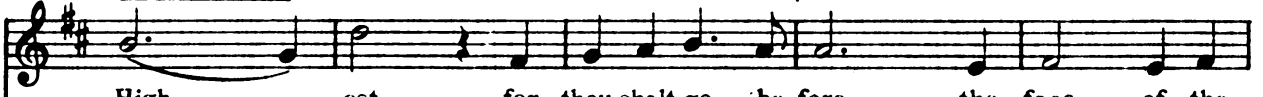

High - - est, for thou shalt go be-fore the face of the

|| f :- | :- | s : l | t a :- | :- | :- | l :- | s :- | :- | f | s :- | :- | :- | : | s't, s't, |

Lord to prepare — His ways; To give

|| d :- .t, | d : m | m : r | d : t, .l, | d : t, | t, : d .r |

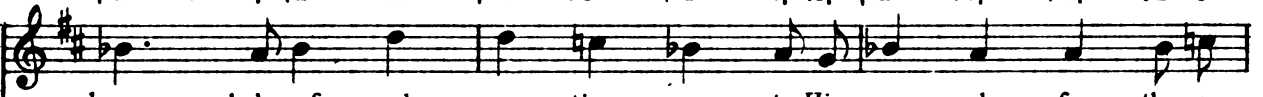

know - ledge of sal - va - tion un - to His peo - ple: for the re -

|| m : d | s, : l, | t, :- | — ^{D. 4.} : s .s | l :- . ta | ta .l : se .l }

mf

- mis - sion of their sins, Thro' the ten - der mer - cy of our

Sw. mf

|| t :- . t | t .s : l .t | d' : t | l : f | s :- .s | l .s .l : s .l .t }

cresc.

God: where-by the day - spring from on high hath visit-ed us, To give

cresc.

FULL.

|| d' :- . t | t .l : t .d' | r :- | r : r .r, r | r : m | f : m . f }

light to them that sit in dark - ness, and in the sha - - dow of

|| r :- | — :- | : r ., m : f | s :- | l : f .l | d :- | — :- }

p

death: and to guide our feet in - to the way

p

|| :- | d' :- | d :- | :- | :- | :- | : | r :- | m :- | r :- | s :- | :- | :- ||

of peace.

Con spirito **GLORIA**

|| s 3 beats. :s | :l :t .t | d' :- :t | :l :t .t | d' :- :t |

Glo - ry be to the Fa - ther, and to the Son:

|| :s :l .t | d' :- :d | l :- :- | : :s :l .t | t :- .s :l .t |

and to the Ho - ly Ghost; As it was in the be-

|| d' :d' : | :l :t | d' :- :- | .s :l :t | d' :- :- |

- gin - ning, is now, and ev - er shall

|| - : - : - | d : - : - | f : - : m | re : m : fe | ^{D.t.m.} f : m : f : s

be: world with - out

add Sw.

|| 1 : - : t | d' : - : - | : - : - | : - : - | : : | d' : - : - ||

end. A - - -

|| t : - : - | l : - : - | s : - : - | - : - : - | : : | : : ||

men.

|| d' : - : - | - : - : - | - : - : - | - : - : - | d : - : - | - : - : - ||

A - - - men.

Jubilate Deo

Allegro

Key D. || :m :r.d | :r :d.r | m :-m:r.d | s :- :- | - :f :s }

VOICES

O be joy - ful in the Lord, _____ all _____

ORGAN

|| l :s :f | s :- :- | :l :-t | d' :- :- | :t :l | t :- :l.t }

_____ ye lands: _____ serve the Lord _____ with glad - ness and

|| s :-l:t.d' | r' :- :r | d' :t :l | s :- :- | - : : | :s :s }

come before His pres - ence with a song. _____ Be ye

|| s :- :- | - : - :m.d | f :- :s.l | s :- :d.r | m :f :s | l :f :l }

sure _____ that the Lord He is God: it is He that hath made us, and

|| s : f : m | f : - : - | ^{d.f.c.} f s : l : t | d' : - : - | - : - : - | d : m : f |

not we our - selves; we are His peo - - - ple and the

|| s : l : t | d' : - : - | d : - : - | l' : s' : m' | d' : s : m' | se, : - : l, |

sheep of His pas - - - ture. O go your

|| t, : - . t, : d . r | m : d : t, | l, : t, : d | t, : d : r | m : - : r |

way in-to His gates with thanks-giv - ing, and in - to His courts with

|| s : - : - | - : : ds | d' : - : d' | : t : l | d' : - : - | : s : s |

praise: - - - - be thank - ful un - to Him, and speak

D. t. m.

|| d' :- :- | r' :- :s | m' :- :- | de't : d' : r' | m' : m :- .f | s : l : t | }

good of His Name. For the Lord is

|| d' :- :- | - : d : d | l :- : s . l | ta :- : l . s | s :- : f | m :- : r | }

gra - - cious, His mer - cy is ev - er - last - ing:

|| m : m : d | s :- :- | : m : d | d : m : s | l :- :- | t : l : t | t :- : d' | }

and His truth en - dur - eth from ge - - ne - ra - tion

|| t : l | s :- :- | :- : l | s :- :- | :- : - | :- : - | :- : - | d :- : | }

to ge - - ne - ra - - - - - tion.

(REPEAT GLORIA AS BEFORE)

The Oxford Choral Songs

General Editor

Dr. W. G. Whittaker

A NEW series of unison, two-part, and three-part original songs by modern composers (with both sol-fa and staff notation), specially written to words chosen for their high literary value. Among the contributors are SIR CHARLES V. STANFORD, C. B. ROTHAM, W. G. WHITTAKER, H. G. LEY, FRANK BRIDGE, C. ARMSTRONG GIBBS, PETER WARLOCK, T. F. DUNHILL, GERRARD WILLIAMS, E. L. BAINTON, and PERCIVAL GARRATT. Other well-known composers have promised contributions. Full list on application.

THE OXFORD CHORAL SONGS FROM

The Old Masters

A WORTHY addition to the famous Oxford reprints in other spheres. This series includes twenty-six TRANSCRIPTIONS FROM THE ENGLISH LUTENISTS by PETER WARLOCK and PHILIP WILSON, a cantata prepared from PURCELL'S airs and duets by W. G. WHITTAKER entitled THE MOON, and a series of airs from HANDEL'S operas. Sol-fa and staff notation on all copies.

The Oxford Church Music

A SERIES of new services and canticles for unison singing. Edited by W. G. WHITTAKER. SIR CHARLES V. STANFORD and DR. E. C. BAIRSTOW, of York Minster, have contributed Morning, Evening, and Communion Services, and DR. BULLOCK, of Exeter Cathedral, an Evening Service.

A special prospectus of OXFORD CHURCH MUSIC on application.

OXFORD UNIVERSITY PRESS

HUMPHREY MILFORD, AMEN CORNER, LONDON, E.C. 4