

**MARIN MARAIS**

**LA FOLIA**

**for violin and cello  
and  
string orchestra**

**arrangement:  
Tamás Beischer-Matyó**

**Violoncello solo**

# LA FOLIA

## Violoncello solo

Marin Marais (1656-1728)  
arr.: Tamás Beischer-Matyó

**Pesante** ♩ = 60

*f*

**9**

*ff*

*rall.*

**17**

**Più mosso** ♩ = 92

**16**

**33** **Allegro** ♩ = 112

*f risoluto*

**41**

**49**

*rall.*

**Andante** ♩ = 80

*p espressivo*

57

*rall.*

65 **Con moto** ♩ = 126

*p*

73

*rall.*

81 **Allegretto** ♩ = 100 **Lento** ♩ = 52

46

*mf* *espressivo*

105

*p*

*rall.*

*pp*

113 **Allegretto** ♩ = 84

*pizz.*

*p* *scherzando*

121

129

*rall.*

**Moderato** ♩ = 76

46

4 145 **Più vivo** ♩ = 126

*mf*

153

*rall.* 161 **Presto** ♩ = 144  
*mp*

169

*rall.* 177 **Allegro** ♩ = 112  
*f* *vigoroso*

185

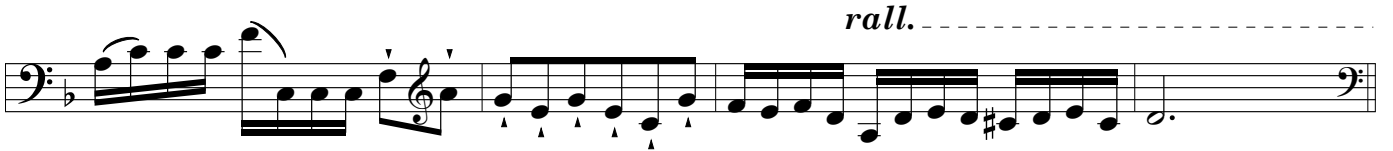

*rall.*-----

193

**Largo molto** ♩ = 48

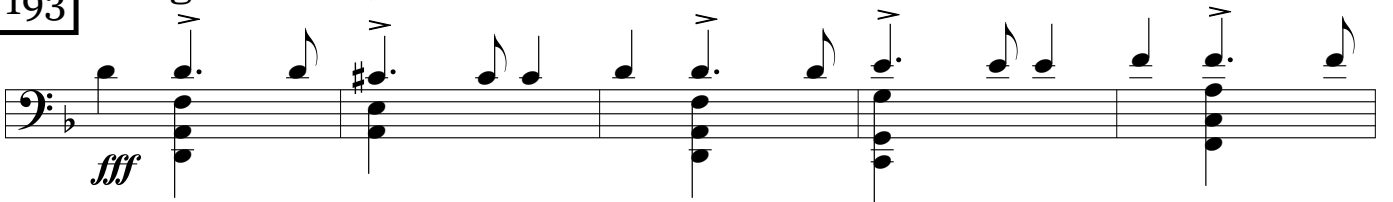

*fff*

*rall.*-----

