

Fagot

Concierto para Piano

en Do mayor No. 25,
K. 503

Wolfgang Amadeus Mozart

Transcrip. Gory

info@Gory.jazztel.es

Allegro maestoso

TUTTI

a 2.

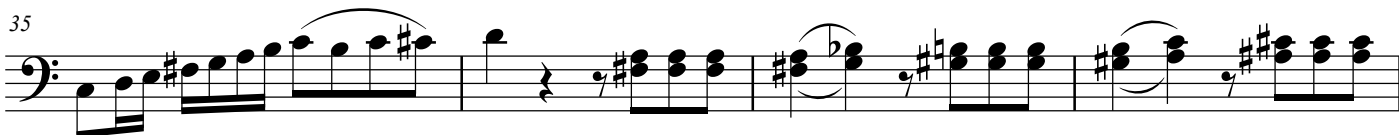
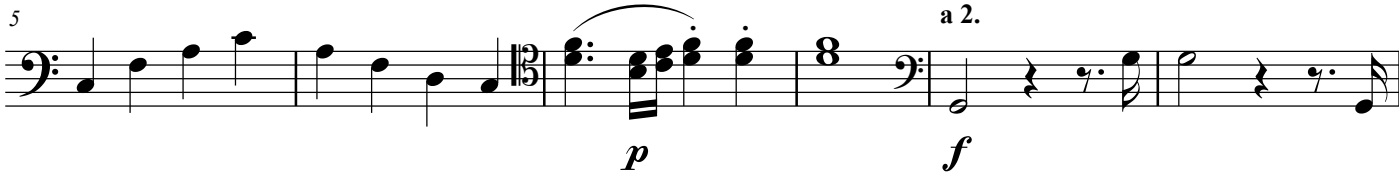

39 *a 2.*

44

49 *p* *p*

55

61

65 *f*

70 *p* *p*

5

79

84 *a 2.*
cresc.

89 *f* SOLO *p* 16

109 *f* TUTTI *a 2.* 2

116 *p* SOLO *p*

122

129 *p* 9 *f* TUTTI *a 2.*

144 SOLO 17

165 I. 11

180

187

I. TUTTI

197

SOLO TUTTI SOLO

212

TUTTI

217

222

227

SOLO

240

TUTTI I.

245 a 2. *f*

249 SOLO *p* 2

256 I. 2

262

268

274

278 7

289 a 2. TUTTI *f*

SOLO

294

p *p*

300

p

307

I. *p*

318

TUTTI *f*

324

SOLO 30 *p*

358

p

362

I. *p*

367

p

371 *a 2.* **3**

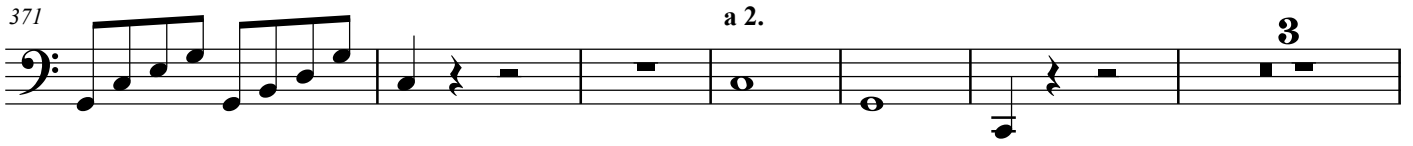

TUTTI **3** SOLO

388 **9** I. *f* TUTTI *f* *a 2.*

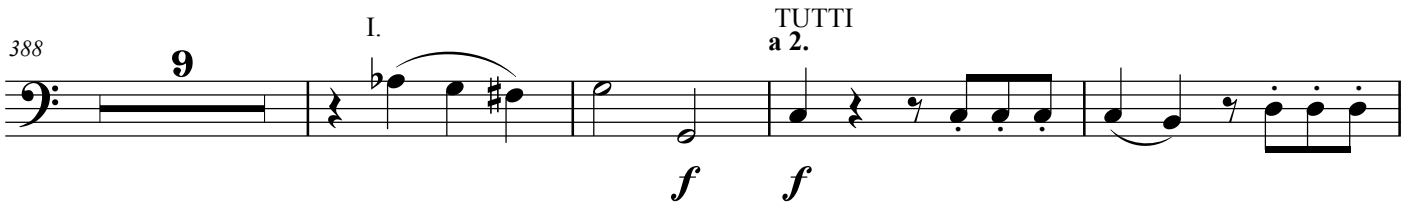

401

405

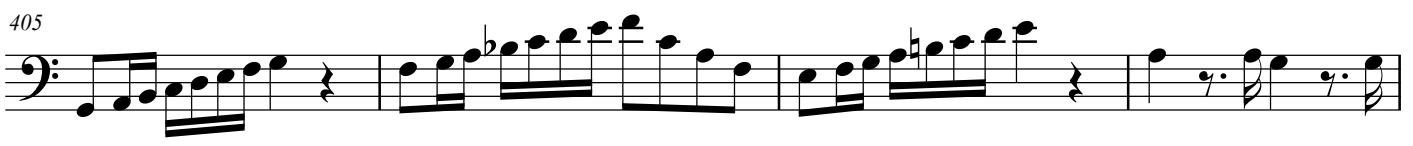

409 *f*

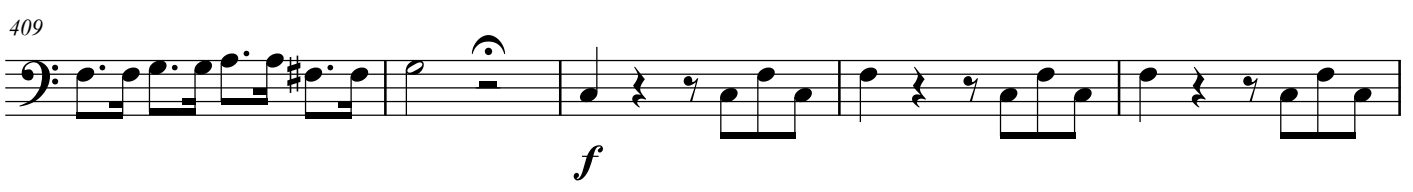

414 **5** *p* *p*

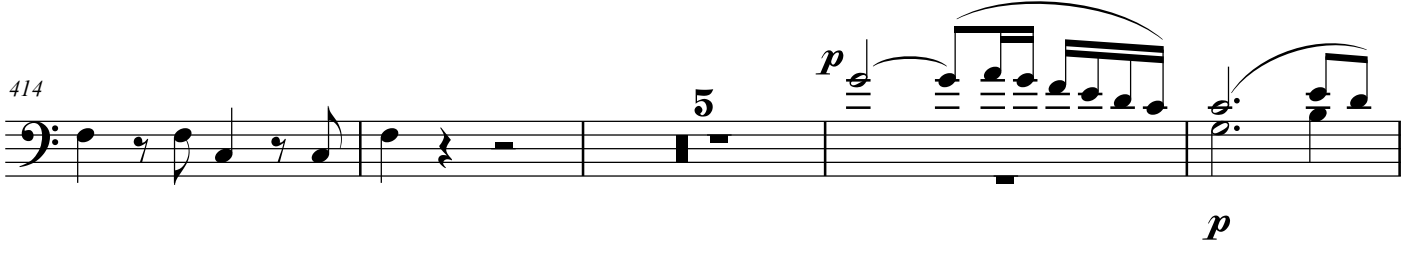

423

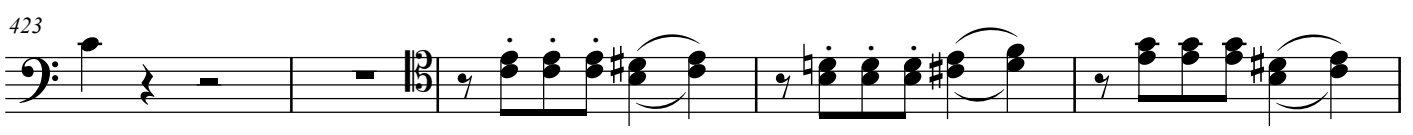

428

cresc. *f*

Andante
TUTTI

p *sf* *p*

I. 3

6

I.

12

f *f* *p*

19

SOLO 4

27

p

33

14 6

56

5 TUTTI SOLO

f *p*

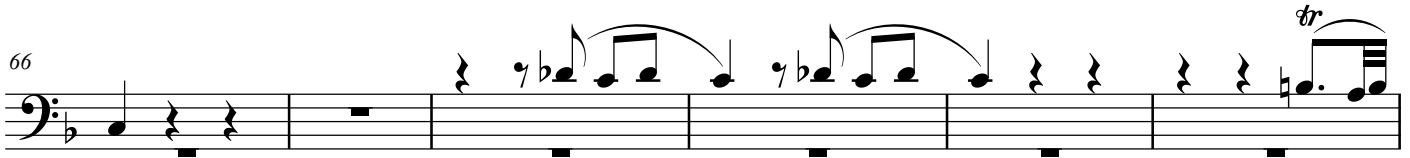
66 

72 

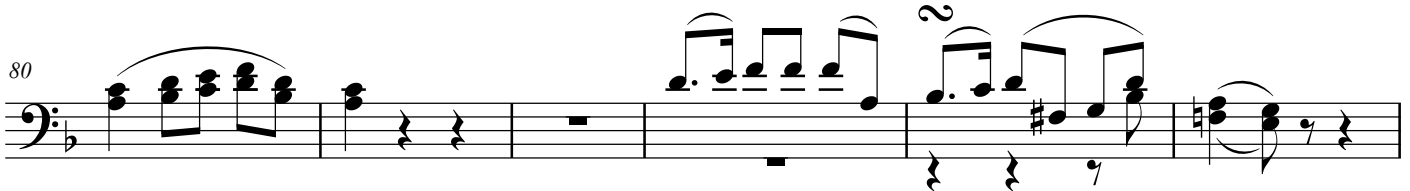
80 

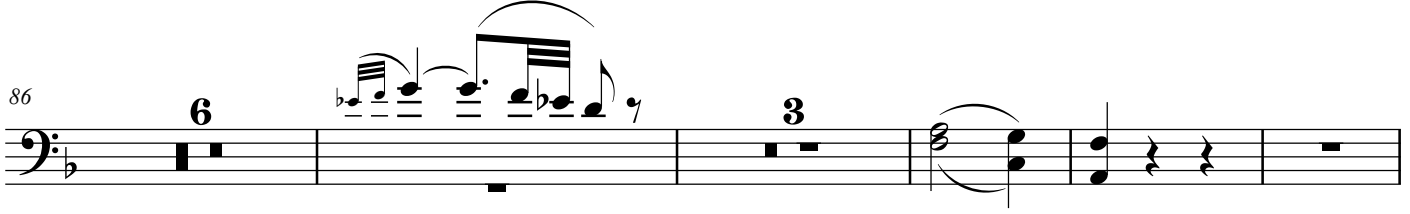
86 

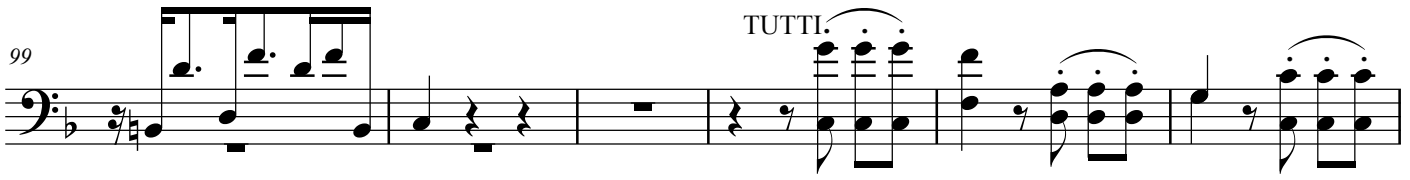
99 

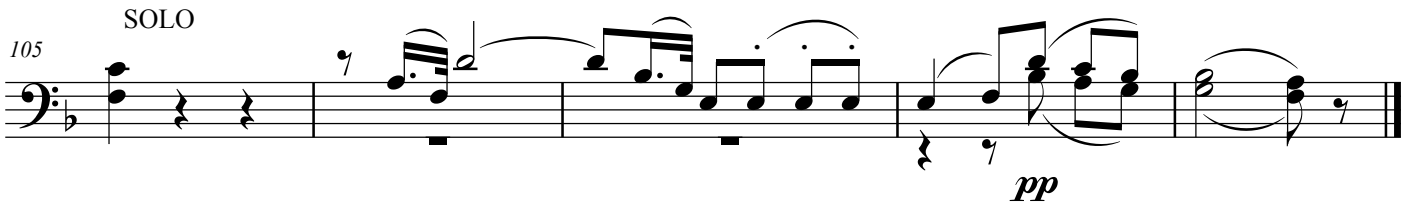
105 

(Finale, Allegretto)

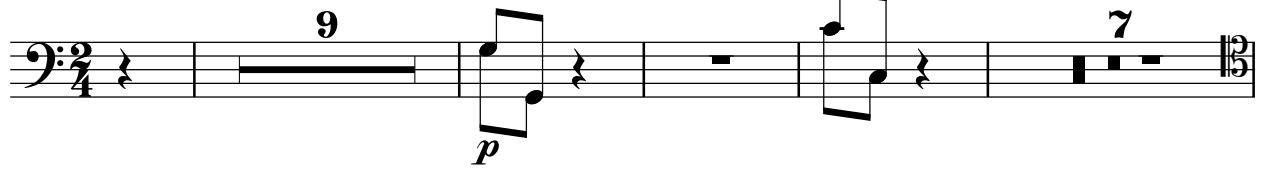

20 

SOLO

27

3 3 3 3 3 3

33

33 *p* 14

86

9

101

110

TUTTI a 2.

8 *f*

126

p

134

7 *p* SOLO

146

16 23 *f*

192

199

207

218

TUTTI

16

a 2.

f

242

p

250

3

p

262

15

282

15

303 TUTTI

p

319 SOLO

p

342

p

355

sfp

370 a 2.

f

TUTTI

374

f

379