

Violin 2

Concierto para Piano

en Do mayor No. 25,
K. 503

Wolfgang Amadeus Mozart

Transcrip. Gory
info@Gory.jazztel.es

Allegro maestoso

TUTTI

76

p

81

p

84

p

87

cresc. *f*

SOLO

90

p *tr*

TUTTI

97

p *f*

SOLO

113

p

120

p

132

138

TUTTI

SOLO

142

147

162

176

TUTTI

190

SOLO

TUTTI

SOLO

196

265

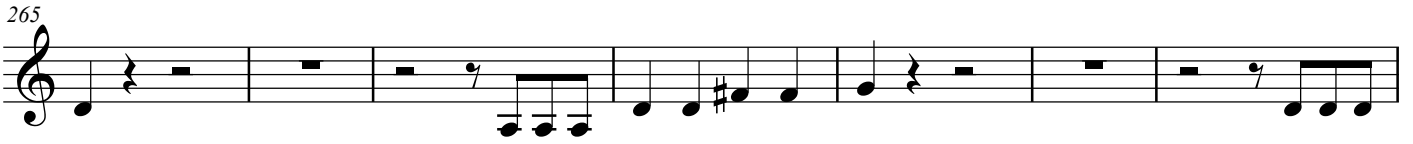

272

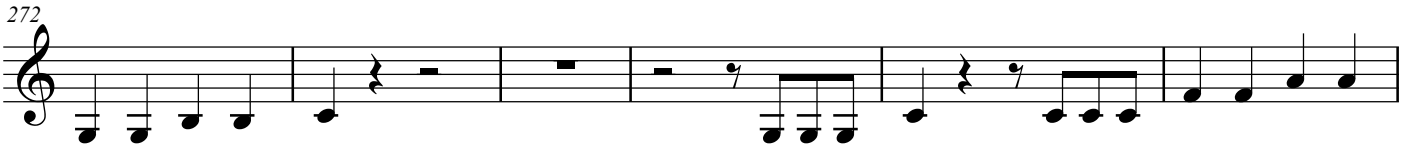

278

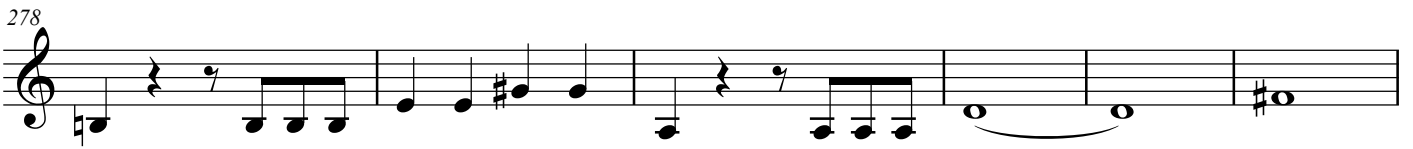

284

TUTTI

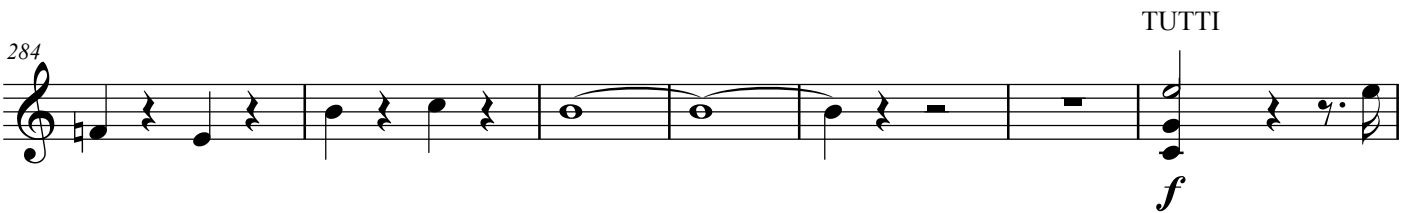

291

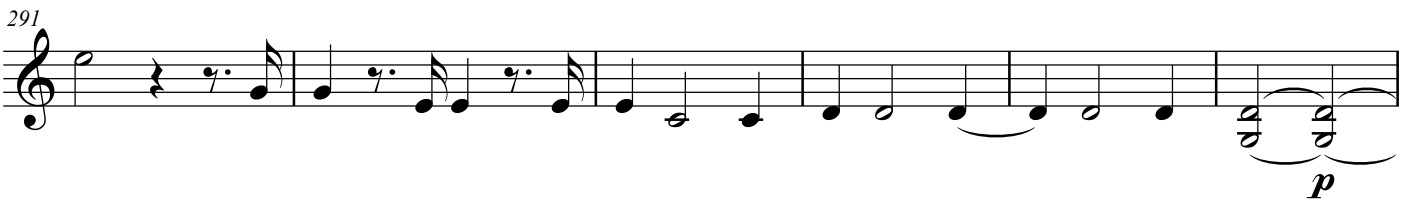

297

SOLO

6

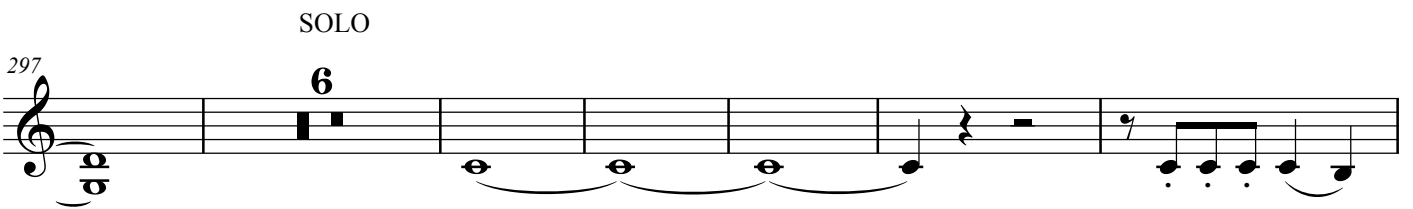

309

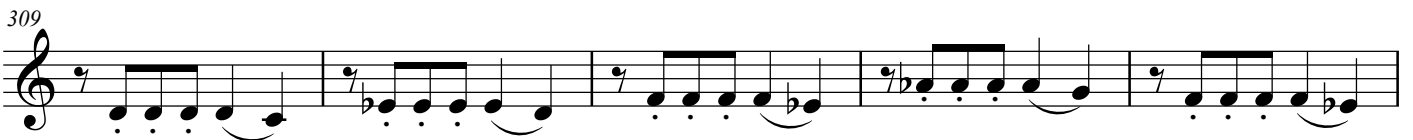

314

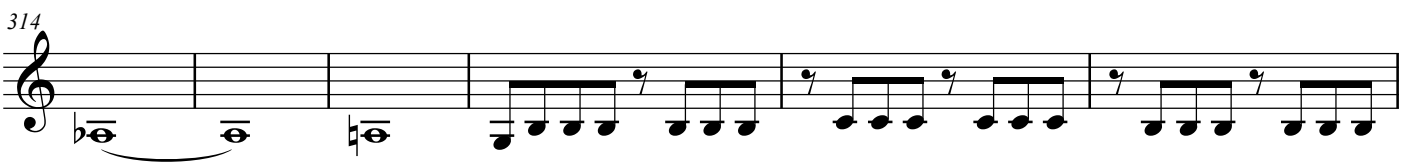

TUTTI

SOLO

320

f

325

10

p

342

3

351

19

TUTTI

375

SOLO

382

2

TUTTI

390

7

400

404

408

413

418

423

426

429

Andante
TUTTI

8

12

13

14

15

SOLO

19

26

34

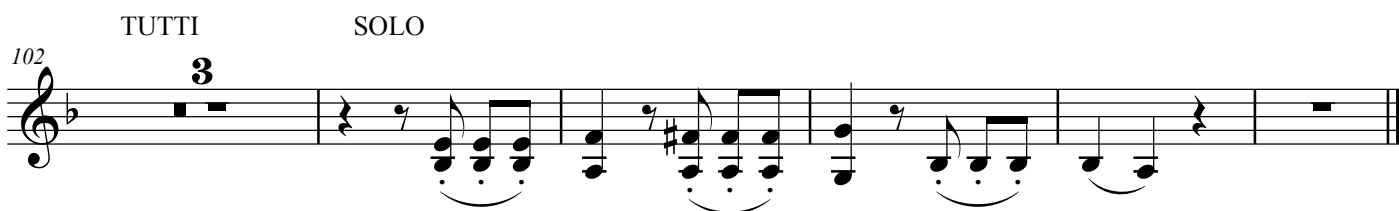
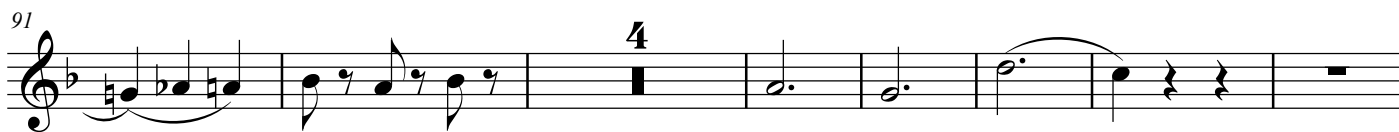
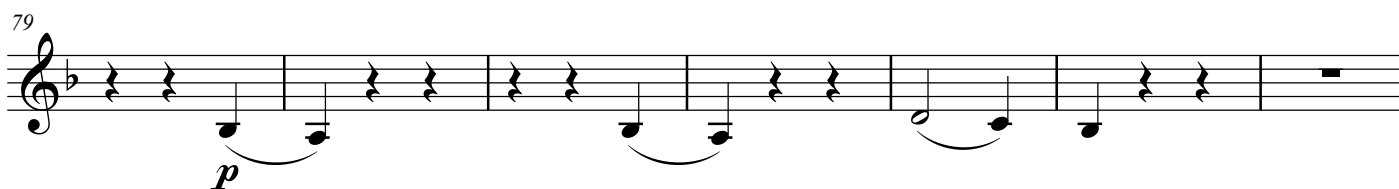
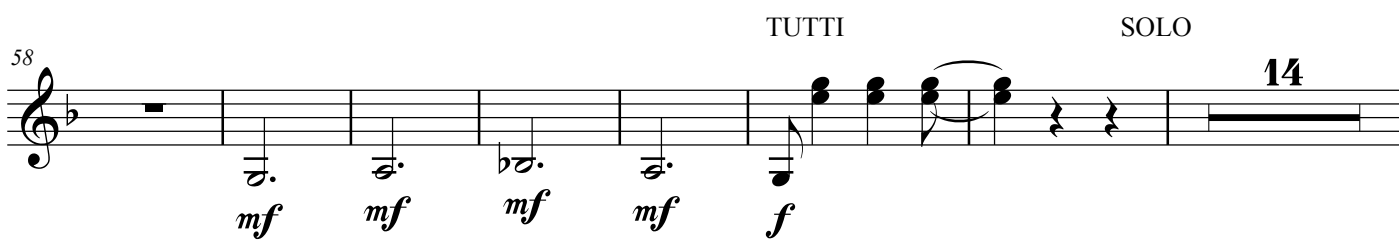
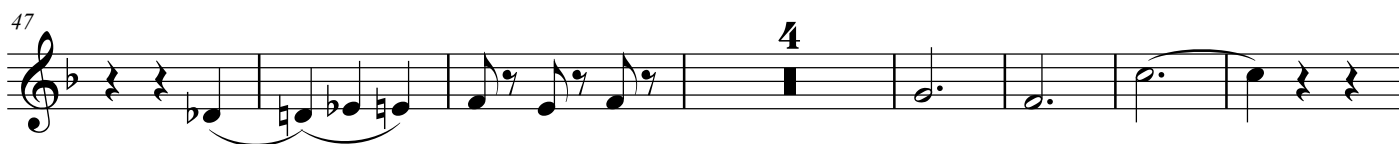

(Finale, Allegretto)

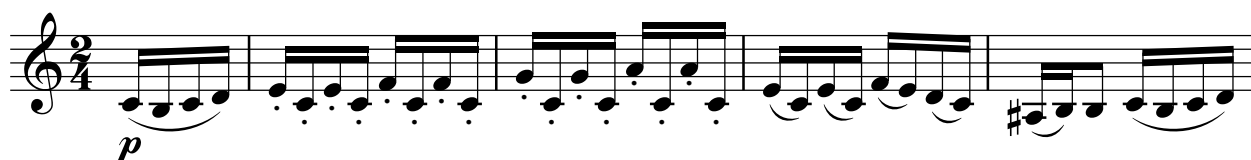

5

5

16

tr

24

f

28

SOLO

33

p

58

tr

67

3

6

82

93

103

TUTTI

122

128

p

140

SOLO

p

154

f

164

34

206

TUTTI

f

238

244

253

263

280

289

319

328

336

2

346

2

355

11

f

TUTTI

374

3 3 3 3 3 3 3 3 3 3 3 3

378

3 3 3 3 3 3 3 3 3 3 3 3