

e. z.

1097.

Quingt-quatre

CAPRICES

ou Etudes

PAR LE MÊME AUTEUR

Composés et dédiés

aux Artistes

PAR

N. PAGANINI

Quo. 1^{er}

Prix 12¹

*Nouvelle Edition corrigée par Henry, Auteur
des Etudes dédiées à Mozart.*

à Paris

chez RICHAM ET, Editeur des Œuvres de Pleyel et Czeruy, Boulevard Poissonnière, A^o 16 au 1^{er}

1028. B.

155 - B.

[ca. 1825]

15/16

BIBLIOTHECA
REGIA
MONACENSIS

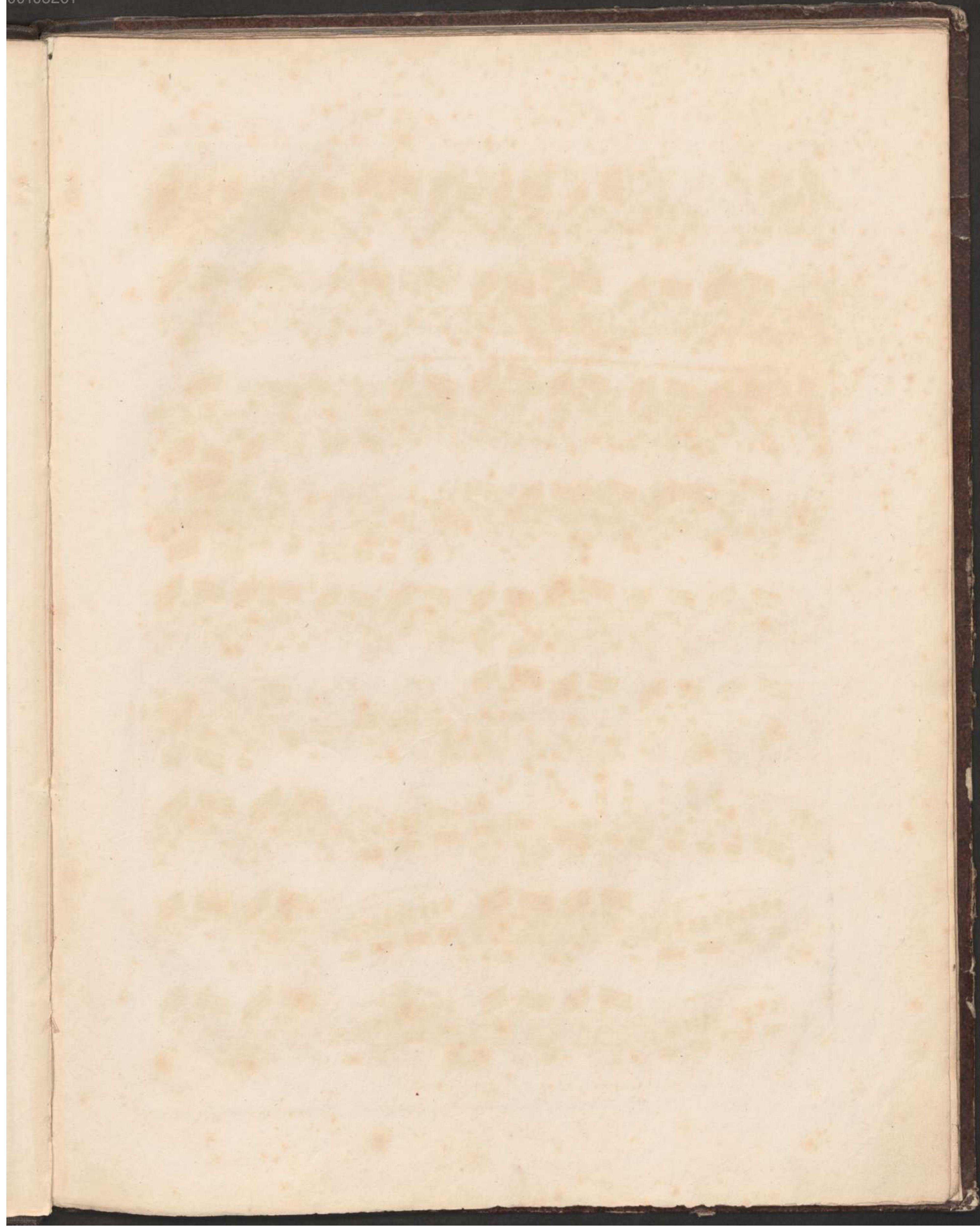

CAPRICCIO I
Andante.

N. B. Les coups d'archets sont dans plusieurs passages marqués de deux manières
1 0 2 3 R

2.^e
Moderato. *Dolce.*

Les octaves du 1^{er} et 3^e doigts.

60 • 3^e et 4^e cordes. 3^e 3^e 4^e tr 3^e 3^e 4^e tr 3^e

3^e
Sostenuto.

f 1 1 2 tr 1 1 2 tr 1

4^{re} et 2^e Cordes.

3 et 4^e

f *ff*

84:

Presto.

Tirez.

Poussez.

2^e Corde.

2^e Corde.

Third system of guitar tablature, featuring more complex rhythmic patterns and fret numbers. The system is enclosed in a large oval.

Fourth system of guitar tablature, continuing the melodic and harmonic development. The system is enclosed in a large oval.

Fifth system of guitar tablature, showing a variety of fret numbers and rhythmic markings. The system is enclosed in a large oval.

Sixth system of guitar tablature, featuring a mix of notes and rests. The system is enclosed in a large oval.

Seventh system of guitar tablature, continuing the piece with various fret numbers. The system is enclosed in a large oval.

Ninth system of guitar tablature, starting with the instruction "Continue sur la 3^e et 4^e". It includes various fret numbers and trill markings (tr). The system is enclosed in a large oval.

4.
Maestoso.

92

2^a Corde

3^a Corde.

4^a Corde.

Ten:

2^e et 3^e Corde

Druckfehler?

5^o

Agitato.

6^e. $\bullet = 50 =$ De même et toujours lié.

Lento.

simile e sempre legato.

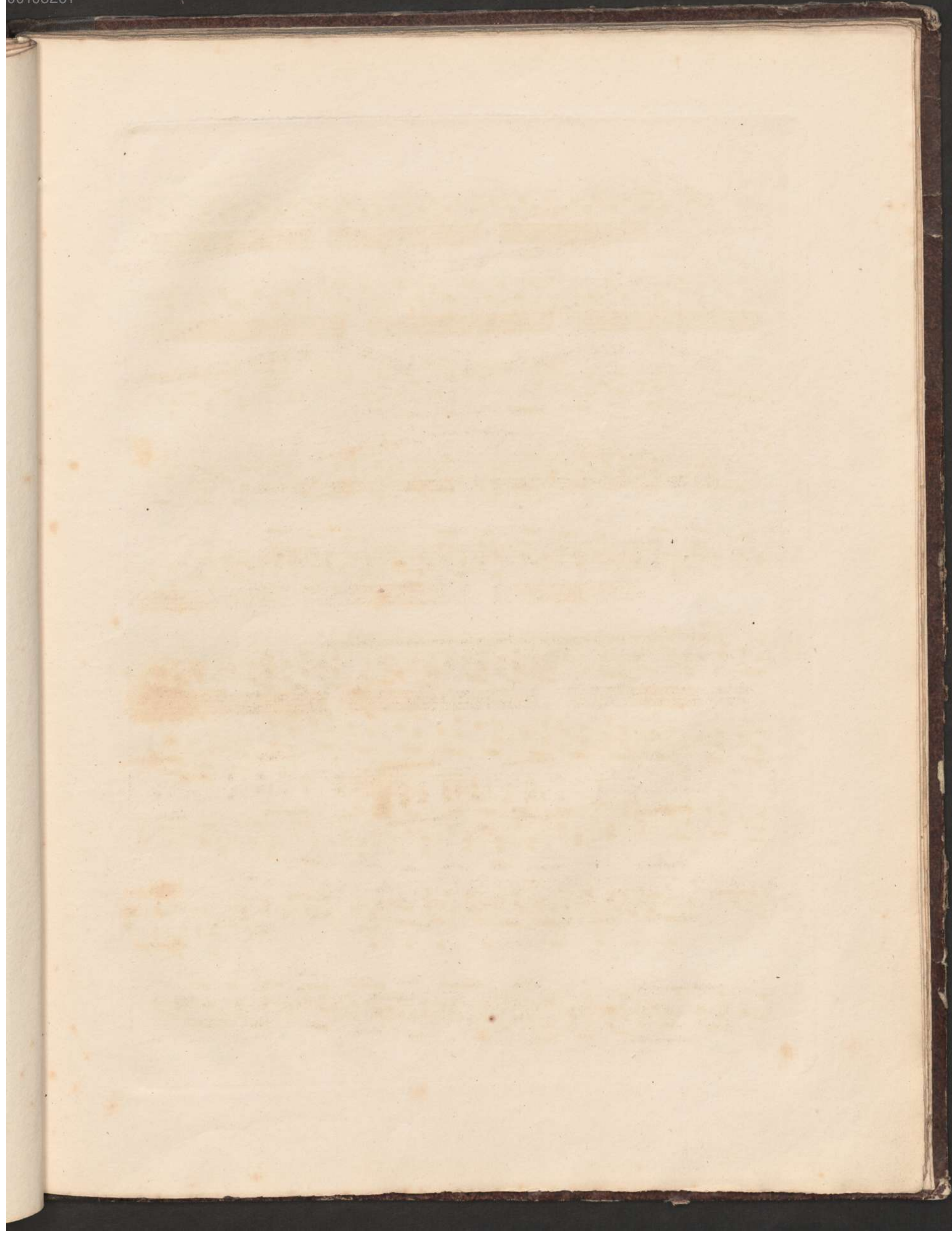

(14 Bis)

92

(N^o 6 Bis.)
Lento.

12

Une mesure par chaque coup d'archet.

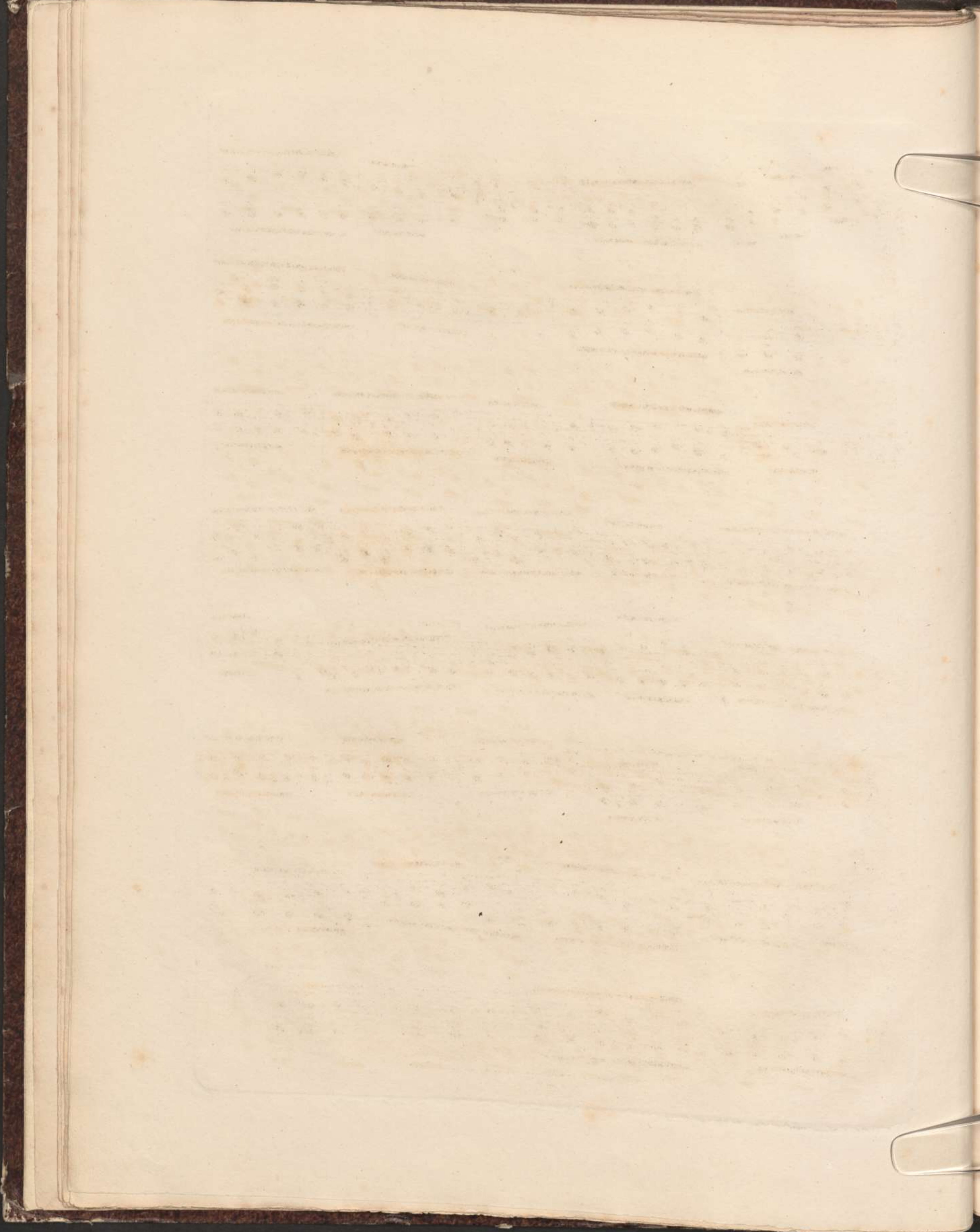

f *Cres.*

Smorz. *f*

f *f* *f* *f*

f

f *Smorz.*

p

p *Morendo.*

7^e Posato. *f* 2^a Corde. 3^a Corde. *ff* 2^a Corde. *Simile.* 2^a Corde.

8^e
Maestoso

3^e et 4^e Corde

ff

p

f

Dolce.

4^e Corde.

Cres.

2^e Corde.

3^e et 4^e Cordes

ff

2^e Corde.

f

3^e Corde.

8^a

p

8^a

8^a

f

p

f

p

2^e Corde.

f

p

f

1000 R

9^e Allegretto. Dolce. 3^e Position.

Imitant le Cor sur la 3^e et 4^e cordes.

Sur la Touche Loco. Sur la Touche

8^a Loco. 8^a

- Staff 1:** Starts with a trill (*tr.*) and includes the instruction *2^e Corde.* (2nd string).
- Staff 3:** Includes a trill (*tr.*) and the instruction *3^e Corde.* (3rd string).
- Staff 4:** Also includes a trill (*tr.*) and the instruction *3^e Corde.* (3rd string).
- Staff 5:** Features the instruction *3^e Corde.* (3rd string).
- Staff 6:** Features the instruction *3^e Corde.* (3rd string).
- Staff 7:** Features the instruction *3^e Corde.* (3rd string).

72 • Martellé. (Martellato.)

10.^e
Vivace

- Staff 1:** Features a melodic line with a trill (tr) and a triplet (3).

Other markings include *4^{te} Cor.*, *3^e Corde.*, and *Cres.* (Crescendo).

II^e
Andante

Presto.

Contez toujours sur deux Cordes.

12^e.
 Allegro. *p* *100*
 Tirez. Poussez. Tirez. Sempres legato.

Tirez poussez selon la longueur d'archet qu'exige la quantité de notes.

Performance instructions are scattered throughout, such as "2^a C.", "3^a et 4^a Cordes", and "3^a C^a". The page number "1098. R." is written at the bottom center.

13^e
Allegro.

80. *Dolce.*
4 3 3 3 3 3 3 3 3 3 3 4 4 3 3 3 3

3 3 3 3 3 4 2 2 2 2

4 3 3 3 3 3 3 3 3 3 3 4 *Fin. Minur.*

Poussez *tr* 4 *tr* 3^e et 4^e Cordes.

tr *tr* *tr* 1

Pos: *Dolce.* 4

tr *tr* *tr* 4 4 *Même corde.* *f*

4

2 1 2 1 4 2 2

D.C. Senza
Replia.

126

I 4.
Moderato.

15^c

♩ = 400. Staccato.

Posato.

104. \bullet \bullet \bullet

16^e
Presto.

4^e Corde.

2^e Corde.

3^e Cor.

17.^e
Sostenuto. 

Andante. 

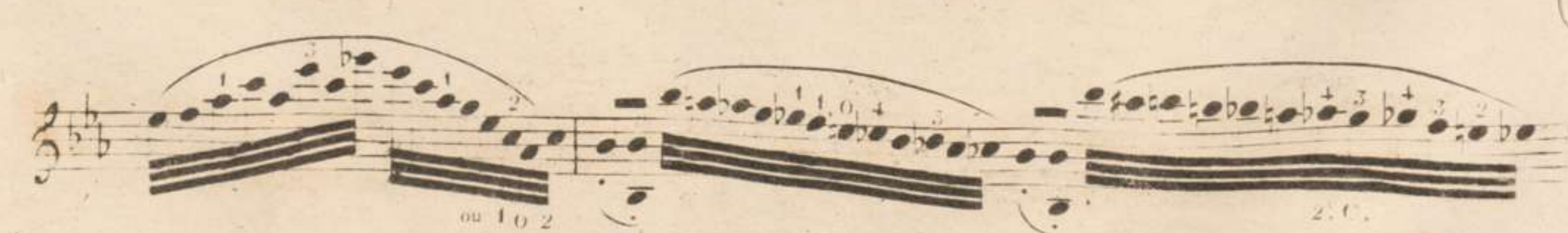

Fin.

Octave

3^e Corde.

2^e Corde.

3^e Corde.

3^e Corde

3^e Corde.

2^e Corde.

3^e 2^e Corde.

D.C.

Dal S. sino

al fin.

senza rep.

18^e
Corrente.

138. *Sur la 4^e corde.*

Fin.

Allegro.

72. *2^e Corde.*

2^e Corde.

1^{re} Corde.

4^e Corde.

3^e C.

5^e C.

2^e Corde.

Cres.

f

19^e
Lento. *p* *ff* *0* All.^o assai. *p* *f* *p* *f*

3^e et 4^e cordes

69. 0.

Mineur.
Sur la 4^e Corde.

f *f* la premiere et *p* la seconde.

montez du 4^{or} ou du 2 doigt.

20^e
 Allegretto.
 Dolce.

Mineur.

Poussez.

tr
3. Corde.
2. Corde.
1. Corde.
11 D.C.

80. Amoros. 3^o et 4^o Cordes.
21. con espressione

4. C.
2. C.
tr

tr

4. C.
tr

3. C.
tr

tr

110: =

Staccato.

resto.

22^e

Marcato

76: =

4^e Corde.

3^e et 4^e Corde.

P 3^e et 4^e Cordes. 3^e Corde. 4^e Corde. *F*

f *p* *F* Fin. Mineur.

2^e Corde.

1^{mo} 2^{do}

++

23^c
Posato.

4^e Corde.

Poussez. 1

Fin.

Mineur.

Cres.

4^e C.

1098 R.

35 Cords. D.C.

24^e 88
Thema
quasi Presto *p*

1^e Var: *f*

2^e Var: *p*

3^e Var: *f*
3^e et 4^e Co.

4^e Var: *p*

5^e Var:

6^e Var: *f*

7^e Var: *p*

8^e Var: *f*

Arpeges.

9.^e Var: *pizzicato*

10.^e Var: *p*

11.^e Var: *f*

Finale. *p*