

Per tenebras ad lucem, (Licht durch die Nacht zum Licht)

Bass I.

G. Rauchenwacker.

No 1

1. Theil

Andante moderato.

Allegro vivace.

L'istesso tempo

Andante molto

A

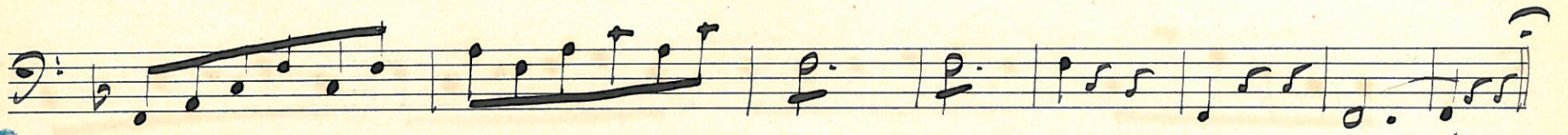
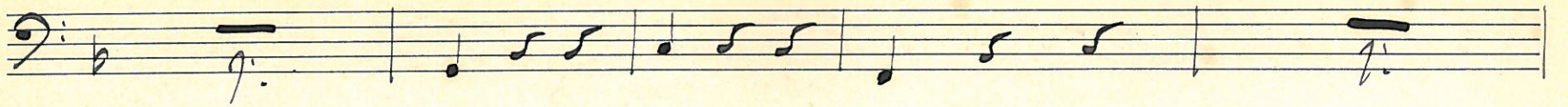

No 2

Allegro

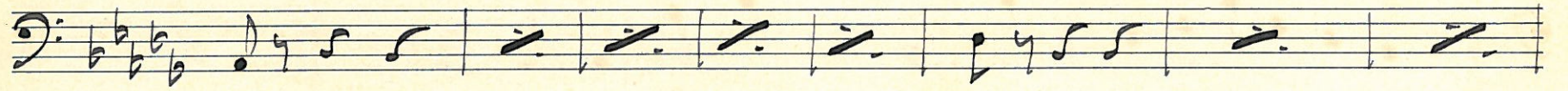
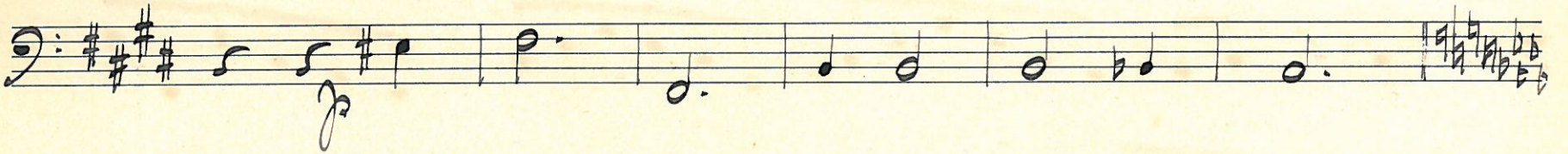
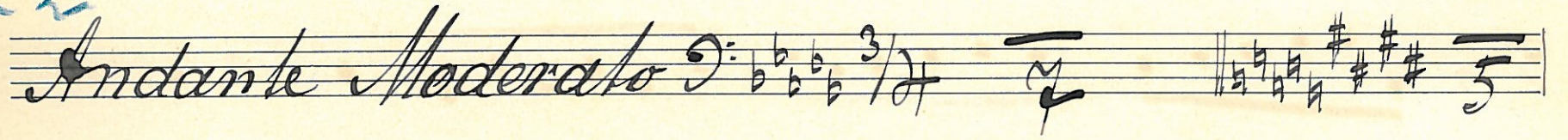

No 3 Grave

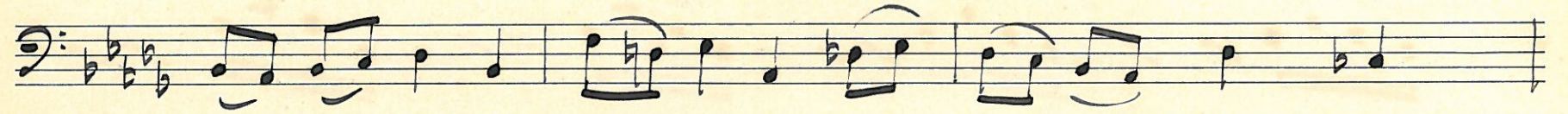
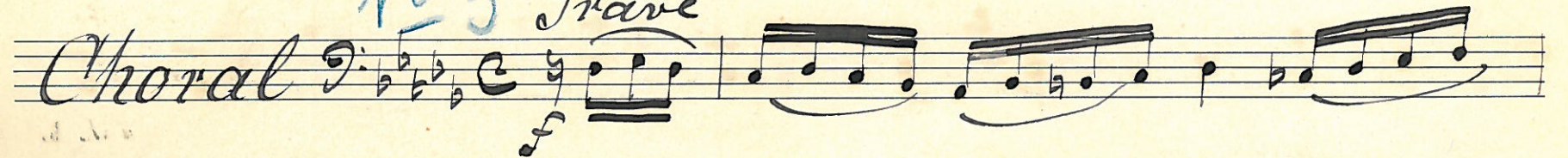

No 4 Adagio

Recitativo. Bass clef, key signature of three sharps (F#, C#, G#), 3/4 time signature. The first staff contains a series of notes with slurs and ties.

Section change: *Allegro*. Bass clef, key signature of one flat (Bb), 2/2 time signature. The first staff of this section features a dynamic marking of *mp* and a fermata.

105

Adagio

cello

Duet

Recitativo

poco mosso

126

Allegro

Chor

f

mf

f

rit

No 7

Recitativo. *molto moderato*

Piu mosso

Allegro

Allegro

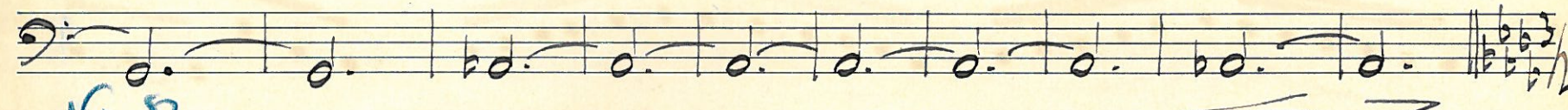
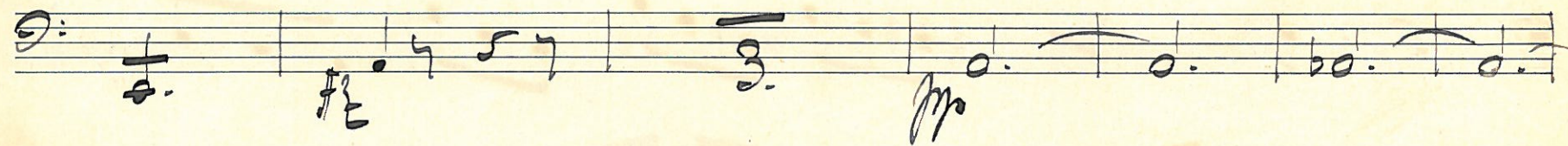
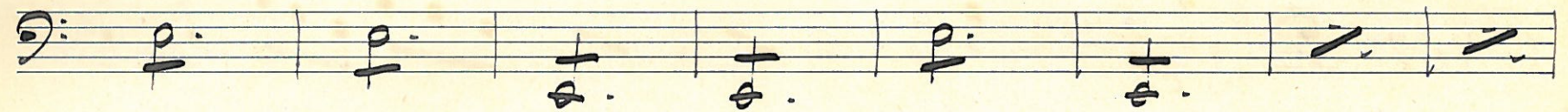
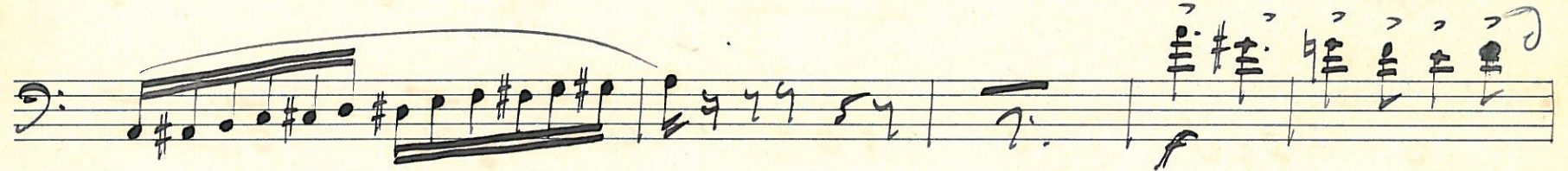
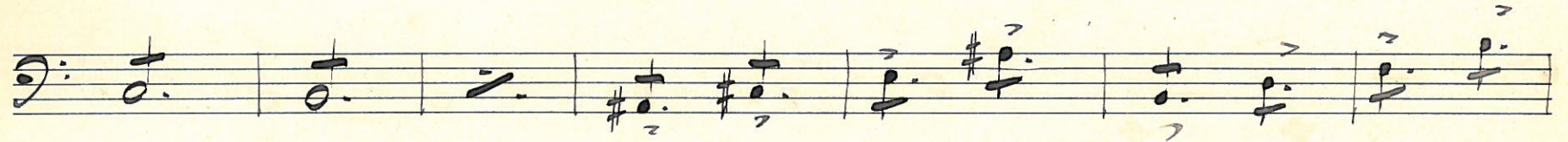
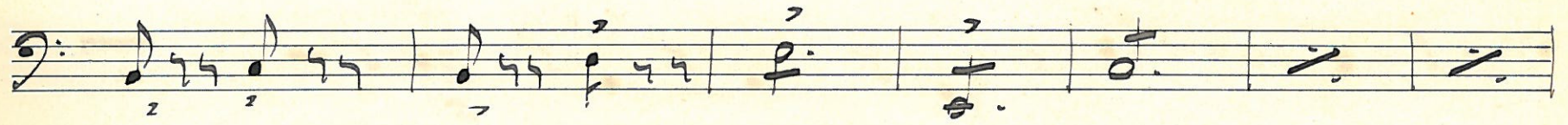
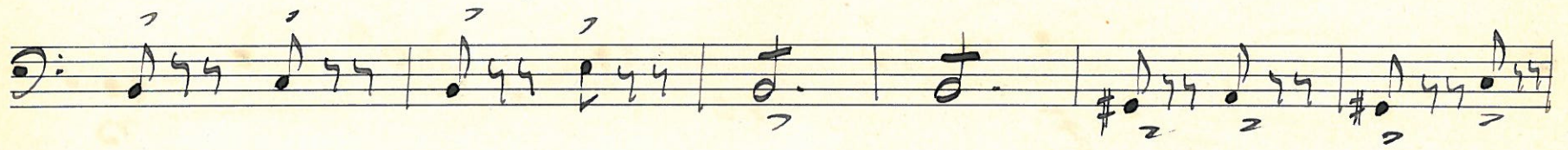

No. 8

Noah und seine Löhne *Andante molto*

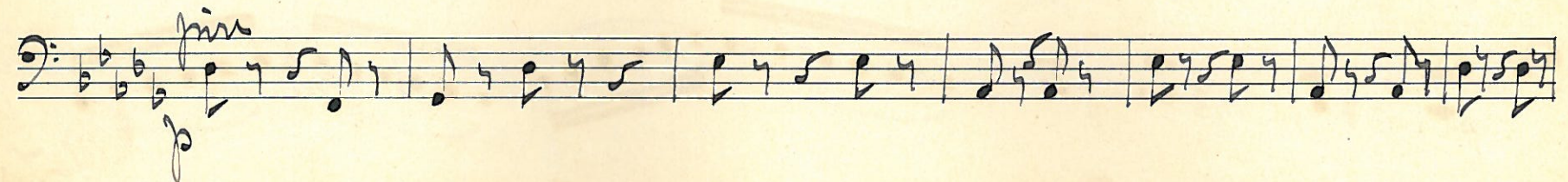

arco

10-9

Moderato.

Recitativo

1-5
Allegro moderato

5

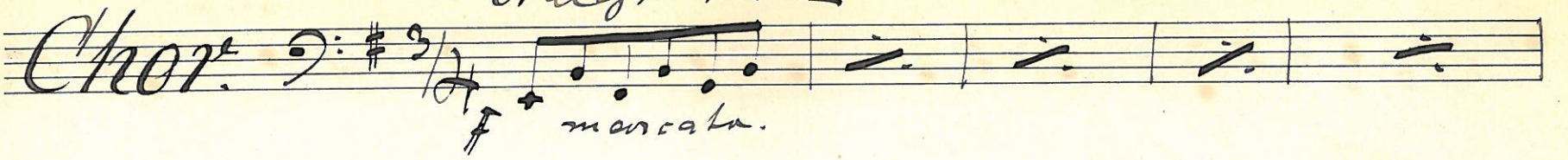
Chor. 

f marcata.

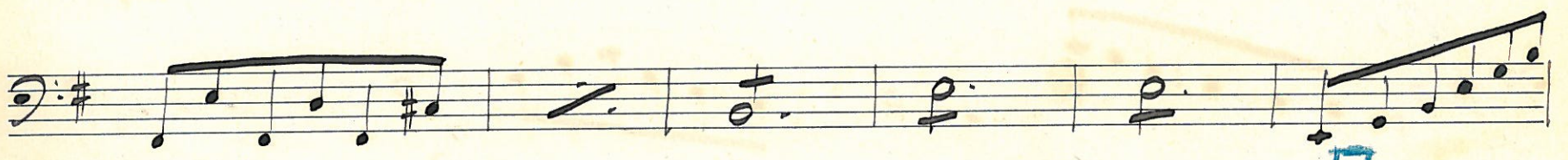
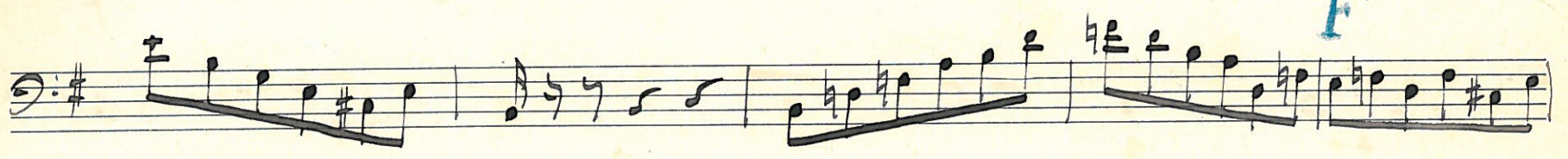
F

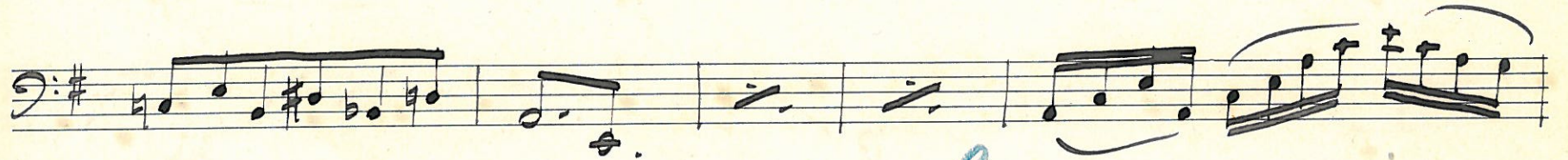

f

1-6

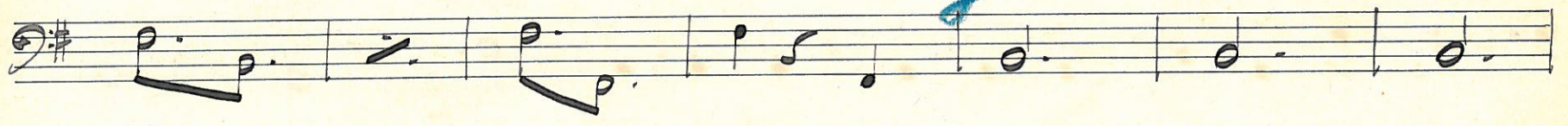
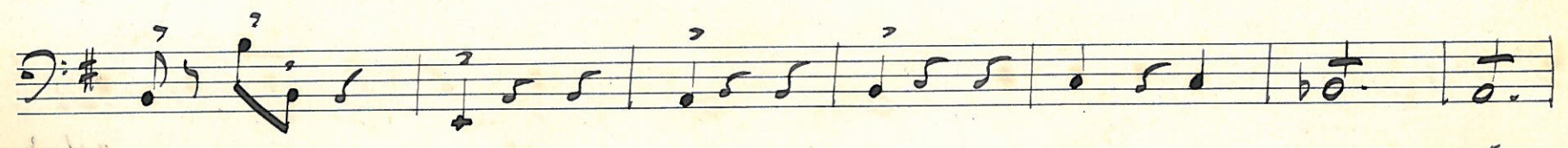
6

No. 10

f marcata.

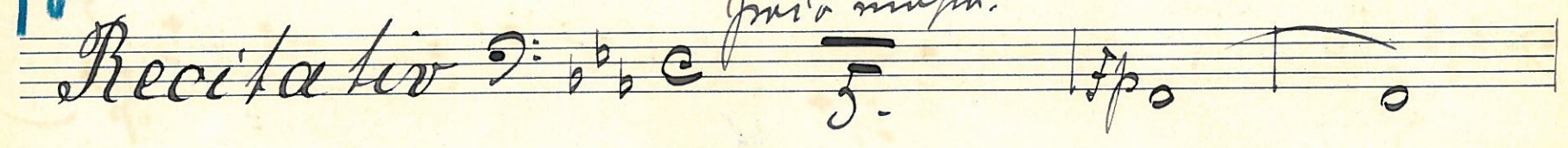
Recitativo 

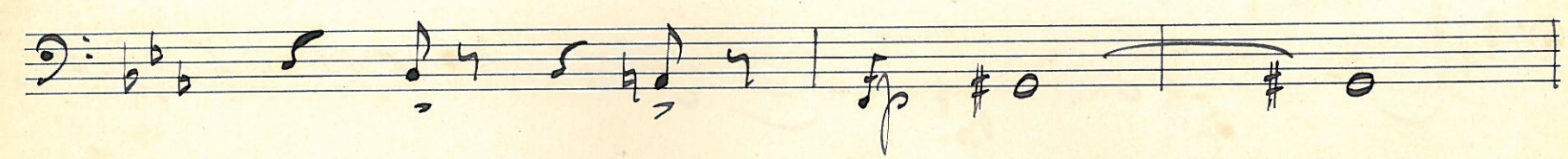
No 11

Schlusschor. *Molto moderato*

H

J

K

Ende des 1. Theiles.

No 12

2^{ter} Teil.

Lustlich

Choral

13
Recitativo

Finis super quasi Allegro lillo

unf 10 *Andante tranquillo.*

unf 8 *Andante*

No 14

Molto Andante

No 15

Moderato

Andante

Andante van mehr

pp

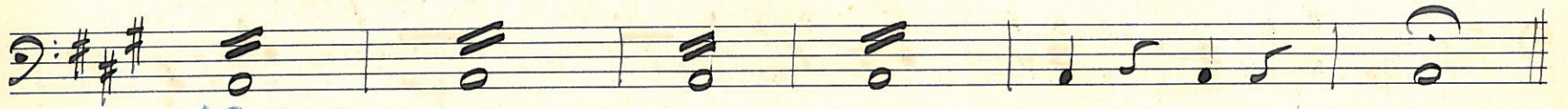

No 16

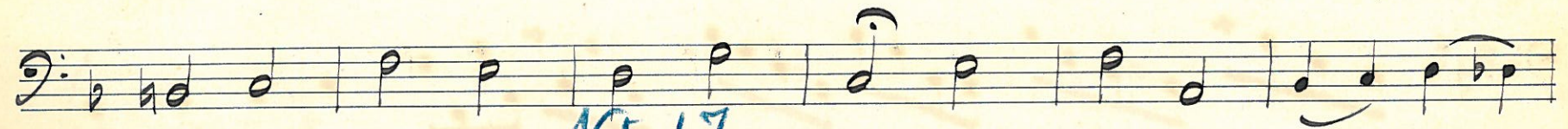
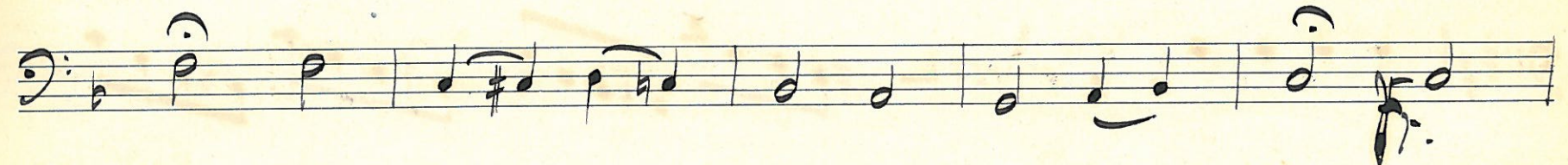
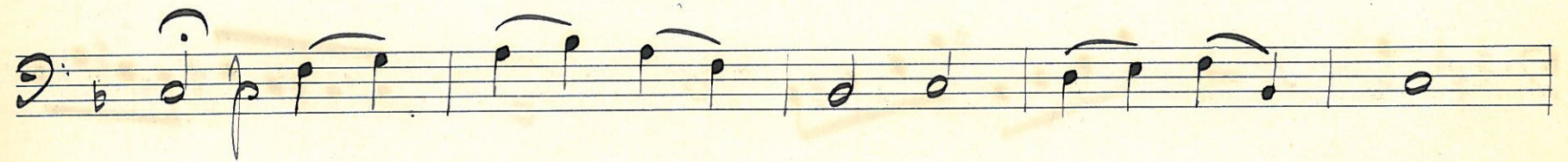
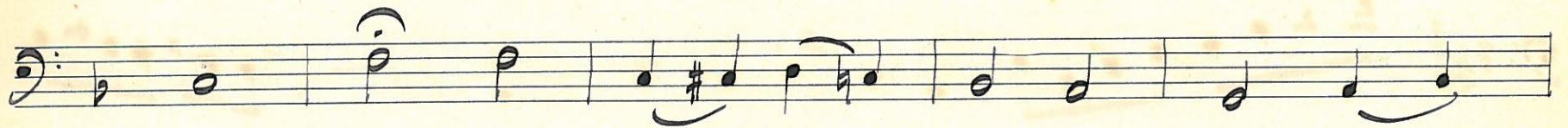

No 17
Recitativ. in tempo moder.

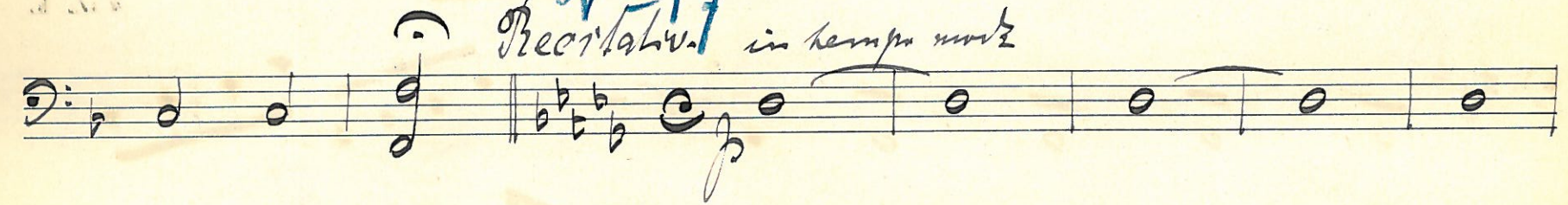

in tempo.

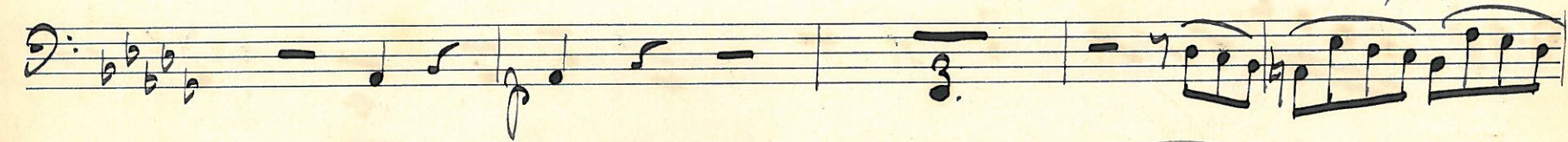

Ho

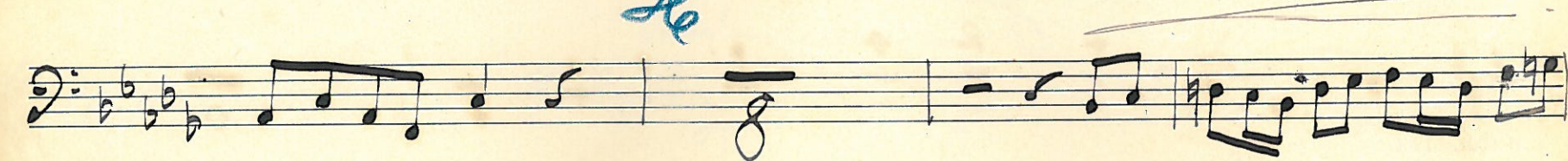

Allegro ma non troppo.

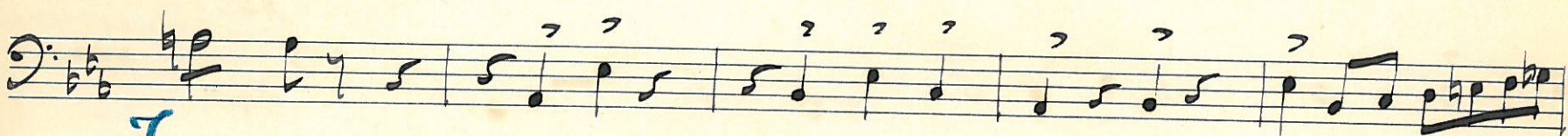
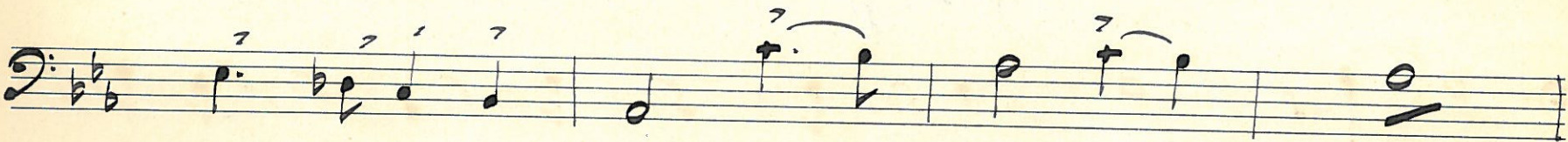
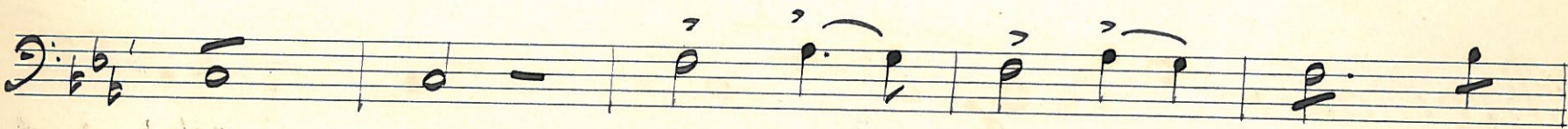
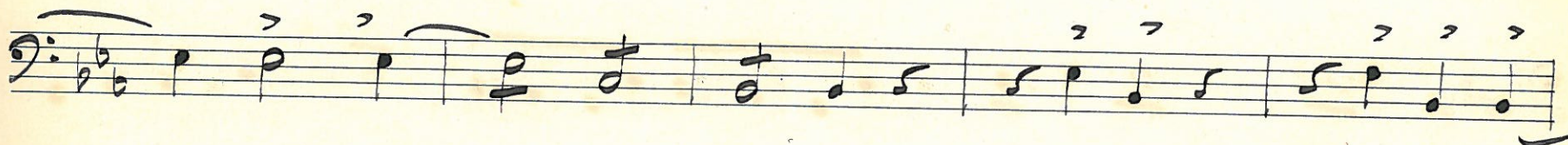
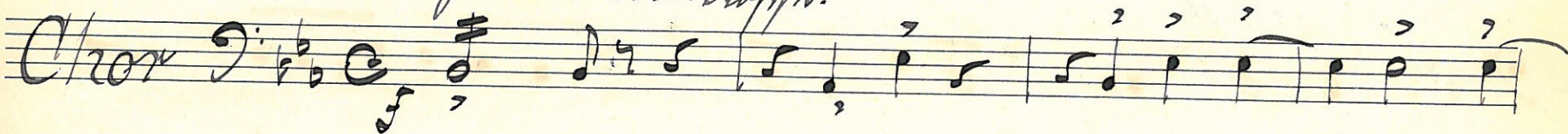

J

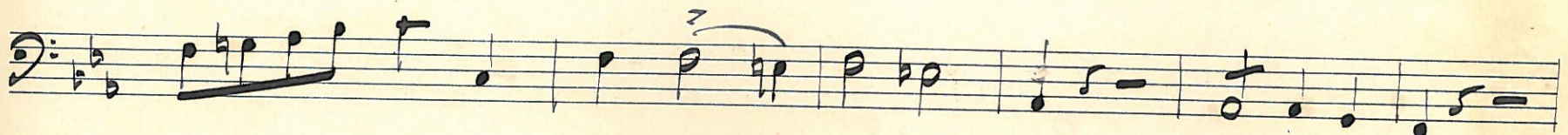

Nº 18

Andante

Precitativo

quasi Adagio con estremo.

K

6.

Bass clef, key signature of one sharp (F#). Musical notation with notes and rests.

L

Bass clef, key signature of one sharp (F#). Musical notation with notes and rests.

Bass clef, key signature of one sharp (F#). Musical notation with notes and rests.

Bass clef, key signature of one sharp (F#). Musical notation with notes and rests.

Bass clef, key signature of three sharps (F#, C#, G#). Musical notation with notes and rests.

Bass clef, key signature of three sharps (F#, C#, G#). Musical notation with notes and rests.

Bass clef, key signature of three sharps (F#, C#, G#). Musical notation with notes and rests.

Primo quasi Recitativo.

Bass clef, key signature of three sharps (F#, C#, G#). Musical notation with notes and rests.

Bass clef, key signature of three sharps (F#, C#, G#). Musical notation with notes and rests.

Bass clef, key signature of three sharps (F#, C#, G#). Musical notation with notes and rests.

No 19

Bass clef, common time signature (C). Musical notation with notes and rests.

Adagio

Solo quasi Adagio

Bass clef, common time signature (C). Musical notation with notes and rests.

Andante

Choral No 20

No 21 in tempo moderato.

Allo.

Bass.

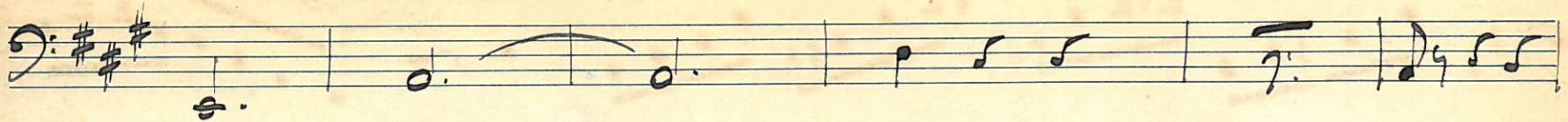

N^o 22

Allegro con brio.

rit.

Bass.

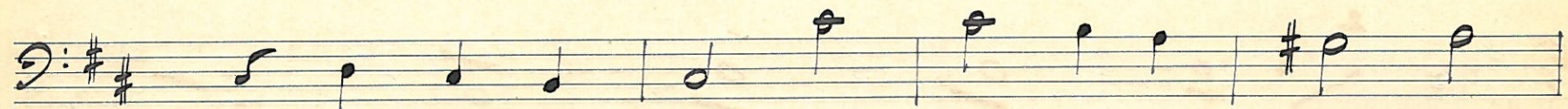
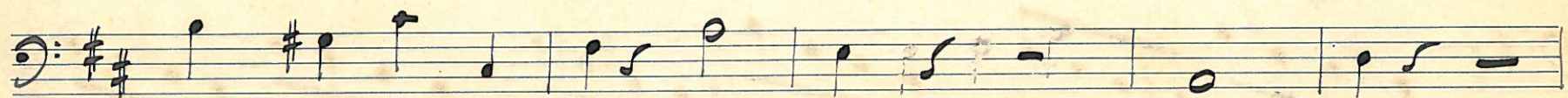
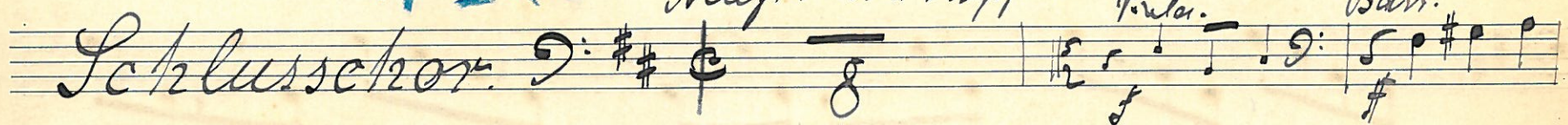

M

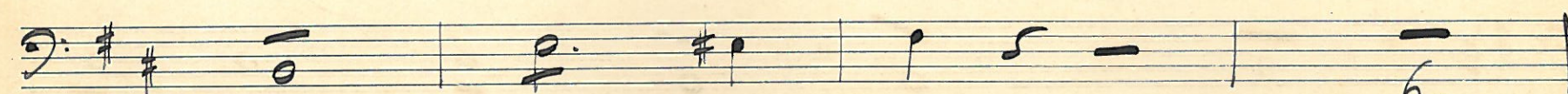
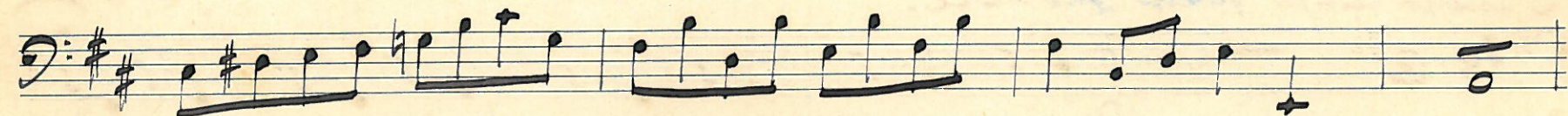

6.

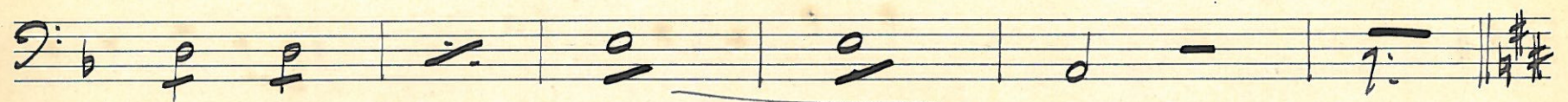
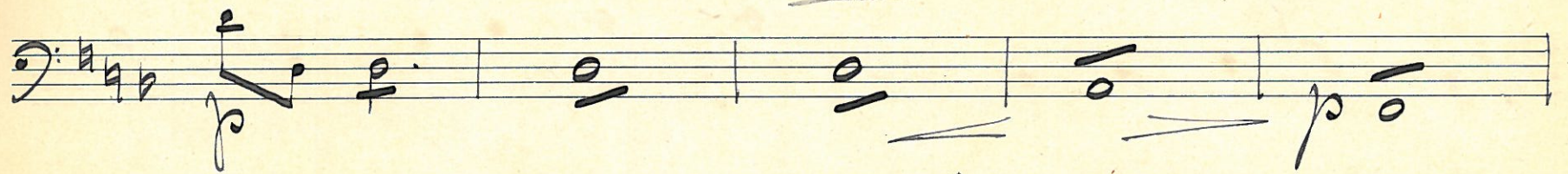

Si stesso tempo quasi Andante.

Four empty musical staves at the bottom of the page.