

Dedicated to my cousin, Carole A. Pickering
String Quartet in F Major

Violoncello

First Movement
Allegro-Tranquillo

Anthony Verbalis
September, 2015
Revised March, 2020

♩=136

pp *p*

7

13 *ff*

17 rit. *p* *mf* *f* ♩=100

24

29 *ff* *f*

34 *mf* *f*

38 ♩=108 *ff* *p* *mp*

43 ♩=100 *mf* *f* *ff*

V.S.

Violoncello

49

♩=136

54

♩=132

59

♩=136

67

rit. ♩=120

♩=92

♩=88

Tranquillo

76

86

♩=104

92

♩=88

101

♩=80

rit. ♩=88

107

f ♩=76

accel. ♩=108

113

rit. ♩=132

Violoncello

119

126

132

138

142

148

157

164

171

181

rit.

191

198

204

209

213

218

225

229

233

239

Violoncello

247

f

256 ♩=80

ff *mp*

262

♩=60

p

String Quartet in F Major

Second Movement

Andante Espressivo

Anthony Verbalis

Sept. 2015

Revised April, 2020

Violoncello

Violoncello

♩=68
p
Andante
p *mp*

278
p

285
♩=64
mp *mf* *f* *p*

291
♩=100
f *p*

297
mf *f* *rit.* *piu lento*

304
♩=80
mp *p* *mp*

311
mp

318
pp *f* *mp*

326
♩=92
mf *f* *ff*

332
♩=112
♩=108
p *mf* *f* *rit.* *rit.*

Copyright 2015 Anthony Verbalis Jr.

This work is licensed under the Creative Commons Attribution-NonCommercial 4.0 Unported License.

To view a copy of this license, visit <http://creativecommons.org/licenses/by-nc/4.0/>

Violoncello

341 $\bullet=56$ $\bullet=68$
Tempo Primo
mp *mf*

348 $\bullet=88$
piu veloce
mf

357 $\bullet=72$ $\bullet=68$ $\bullet=56$
rit. *f*

364 $\bullet=92$ $\bullet=84$ $\bullet=64$
piu veloce
mf

String Quartet in F Major

Third Movement

Minuet Violoncello

Anthony Verbalis
Sept. 2015
Revised April, 2020

Violoncello

f $\text{♩} = 144$
Allegro *mf* *mp* *mf*

381

$\text{♩} = 132$

mf *f* *ff*

391

mf *mf* *f*

400

rit. $\text{♩} = 100$ $\text{♩} = 144$
p *f*

p *f*

409

ff *ff* *f*

418

rit. $\text{♩} = 108$ **Fine** *mf* $\text{♩} = 112$
Piu Rilassato

mf *Piu Rilassato*

427

$\text{♩} = 132$

f *pp* *Piu Veloce* **3**

438

f *f* *mp*

449

mf $\text{♩} = 112$

ff *mf*

455

$\text{♩} = 92$ $\text{♩} = 112$ **D.C. al Fine**

2

Copyright 2015 Anthony Verbalis Jr.

This work is licensed under the Creative Commons Attribution-NonCommercial 4.0 Unported License.

To view a copy of this license, visit <http://creativecommons.org/licenses/by-nc/4.0/>

String Quartet in F Major

Fourth Movement

Rondo

Violoncello

Anthony Verbalis

Sept. 2015 9

Revised April, 2020

Violoncello

$\text{♩} = 200$

468

p *Allegro* *p*

476

p *p*

483

p *mp*

490

f *mf* *mp*

497

p *p*

503

f *f* *mp*

510

mf *f* *p*

516

mf *f* *p*

522

mf

529

mf

Copyright 2015 Anthony Verbalis Jr.

This work is licensed under the Creative Commons Attribution-NonCommercial 4.0 Unported License.

To view a copy of this license, visit <http://creativecommons.org/licenses/by-nc/4.0/>

V.S.

528 ♩=132

mp *mf* *f*

535 ♩=200

p *Allegro*

541

p *p*

548

p

554

mp *mf*

559 ♩=84

f

566

ff *f* *p* *veloce e risoluto* *f*

574

pp *lento e legato*

583

mp *f* *lento* *ff*

589

f *ff* *f*

Violoncello

594 *ff* *rit.* *f*

599 *f* $\text{♩} = 148$
veloce e risoluto

607 *rit.* $\text{♩} = 124$
legato *ff* *mp*

614 $\text{♩} = 100$ *mf* *mp* *pp* $\text{♩} = 200$
Allegro

622 *p*

630 *p*

637 *mp* *mf*

645 *mf* *mp* *p*

652 *rit.* *p* *pp* $\text{♩} = 144$
mf

659 *mp*

Violoncello

665

♩=132

671

678

♩=216

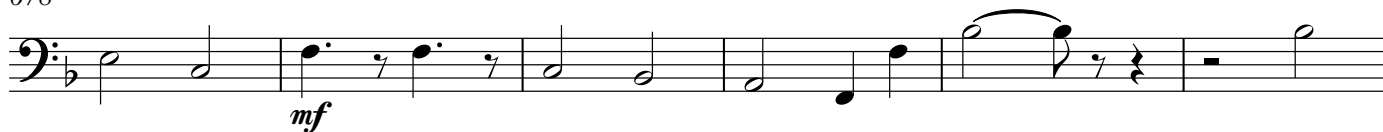

684

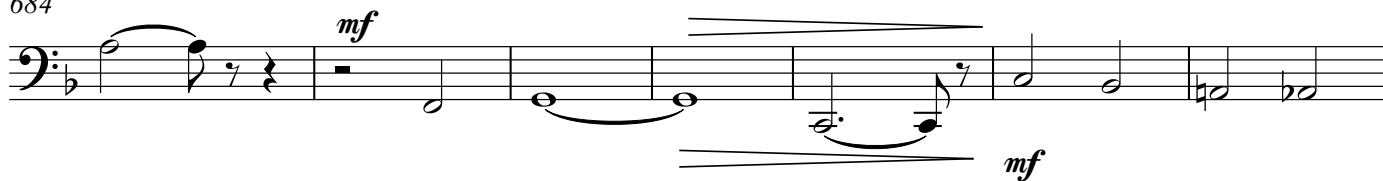

691

698

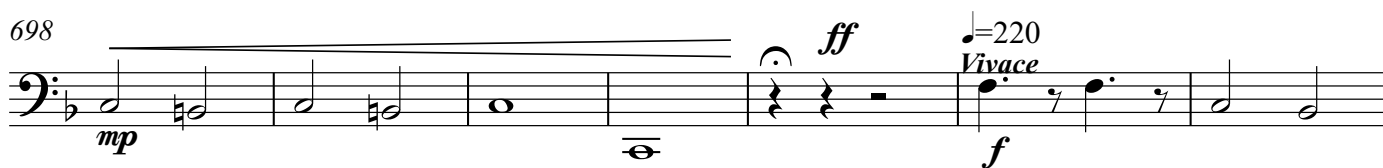

705

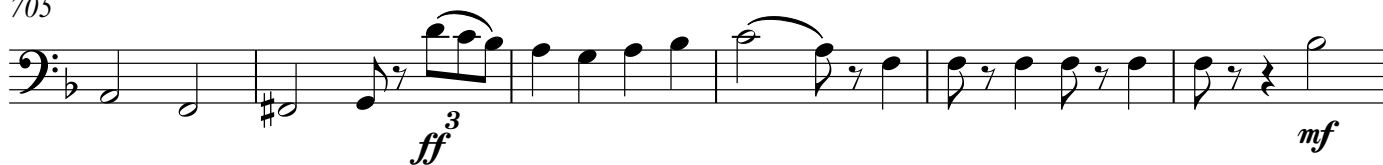

711

717

♩=86

