

Full Score

Ad Dominum cum tribularer

Fuga en .4. con el tiple (Tiento XIV)

Antonio de Cabeçon

(Castrillo Mota de Judíos 1510 - Madrid 1566)

transcription/arrangement by Arnold den Teuling

B ♮ fol. 155-156

Treble Recorder 1

Treble Recorder 2/
Tenor recorder 1

Treble Recorder 3/
Tenor recorder 2

Tenor Recorder
1 or 3

Bass Recorder

This block contains the first system of the musical score, measures 1 through 8. It features five staves for recorders. The key signature has one flat (Bb) and the time signature is common time (C). The notation includes various note values (half notes, quarter notes, eighth notes), rests, and slurs. The Bass Recorder part begins with a half note G2, while the other parts have rests.

9

This block contains the second system of the musical score, measures 9 through 16. The notation continues with various note values, rests, and slurs across the five recorder staves. The Bass Recorder part continues with a half note G2, while the other parts have rests.

17

This block contains the third system of the musical score, measures 17 through 24. The notation continues with various note values, rests, and slurs across the five recorder staves. The Bass Recorder part continues with a half note G2, while the other parts have rests.

25

33

41

49 fol 155v

57

65

73

81

89

97 fol.156

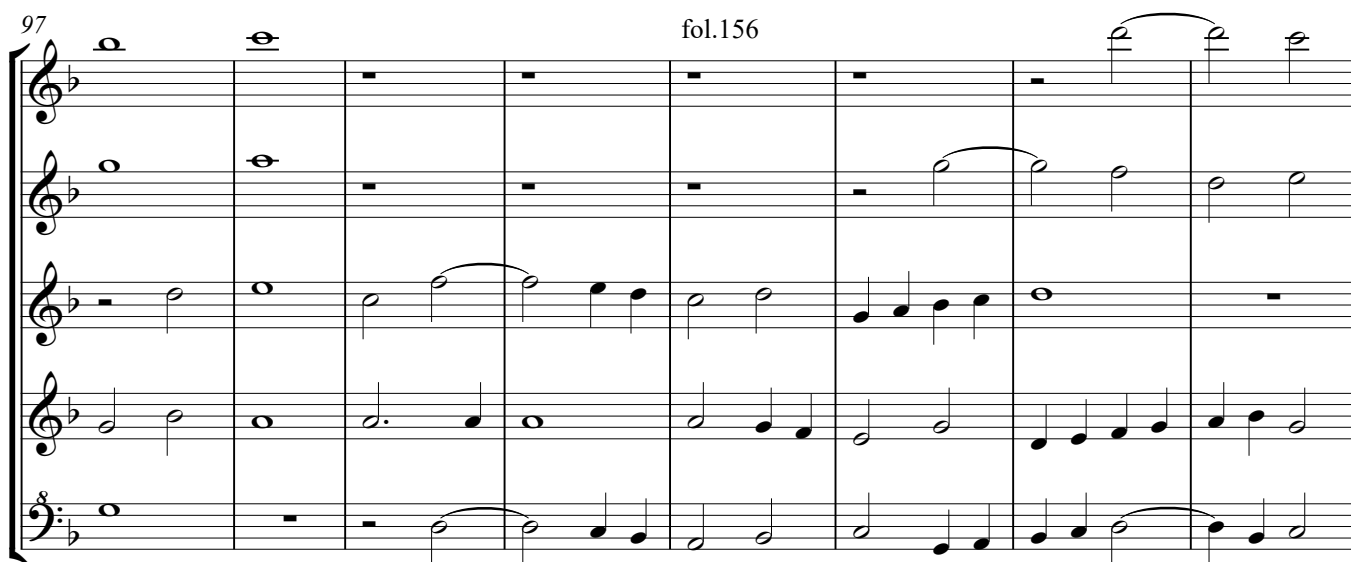

105

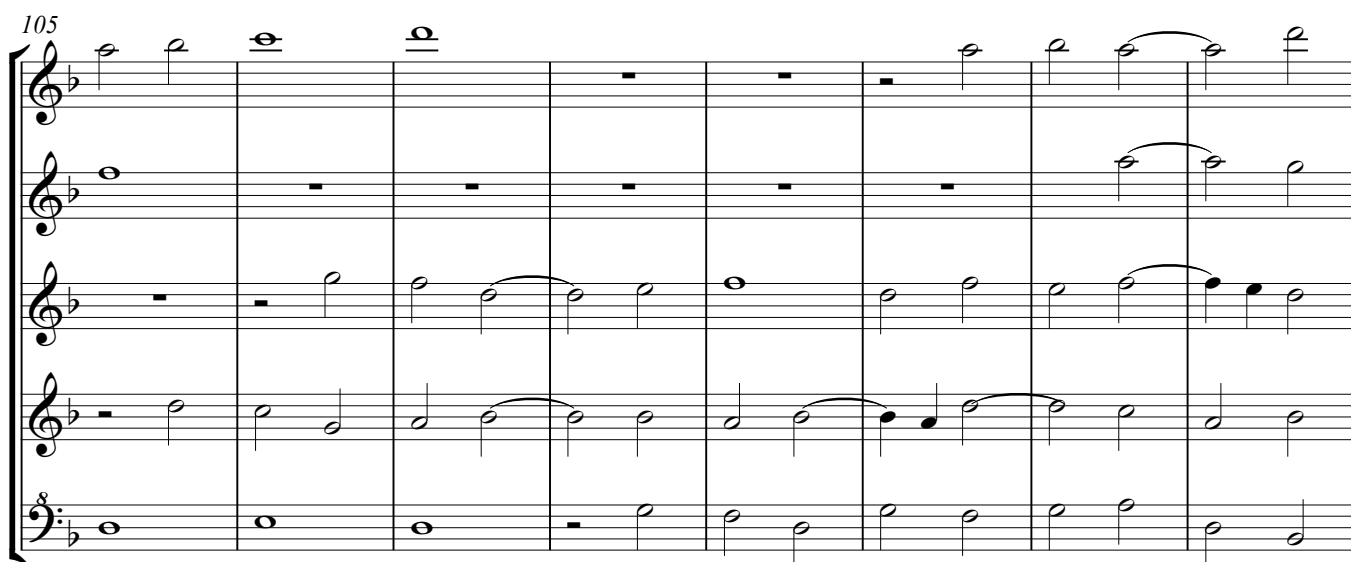

113

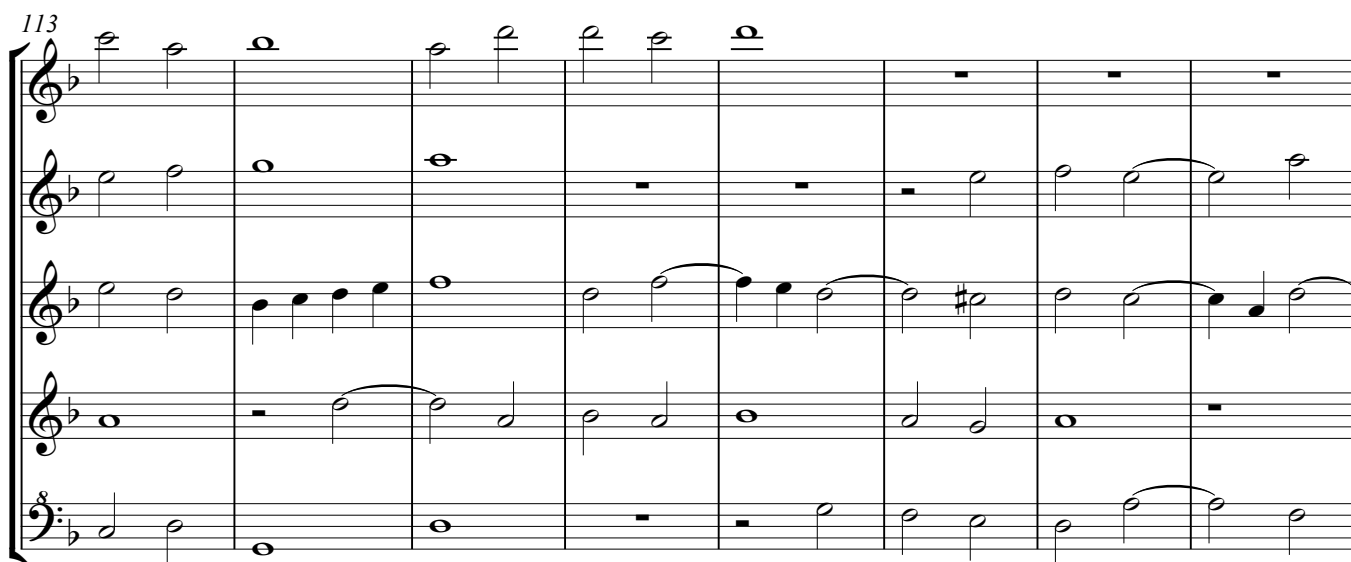

121

129

137

141

"Fugue in four voices with soprano".

From Antonio de Cabeçon, *Obras de musica para tecla, arpa y vihuela*, Madrid 1578 (1570 according to its titlepage), fol. 155r-156r. Cabezon's son Hernando published his fathers works in Spanish tablature.

In the organ literature it is usually indicated as Tiento XIV.

The title is the beginning of psalm 119 (Vulgate), however the melody in the soprano (=tiple) is unknown in the Gregorian repertoire, for it is not a psalm tone (mostly tonus 2 for this psalm), nor the graduale of the second Sunday after Whitsunday (before Vaticanum II). The other four parts are a free fugatic piece.

Key and time are indicated by the letter B, meaning that all b's should be played as b flat, and time signature C.

Cabeçon uses the note values of the usual polyphonic notation, as represented here, and not the diminished values of German tablature. The barlines are original too.

Ad Dominum cum tribularer

Fuga en .4. con el tiple (Tiento XIV)

Treble Recorder 1

Treble Recorder 3/ Tenor recorder 2

Antonio de Cabeçon

(Castrillo Mota de Judíos 1510 - Madrid 1566)

transcription/arrangement by Arnold den Teuling

fol. 155-156

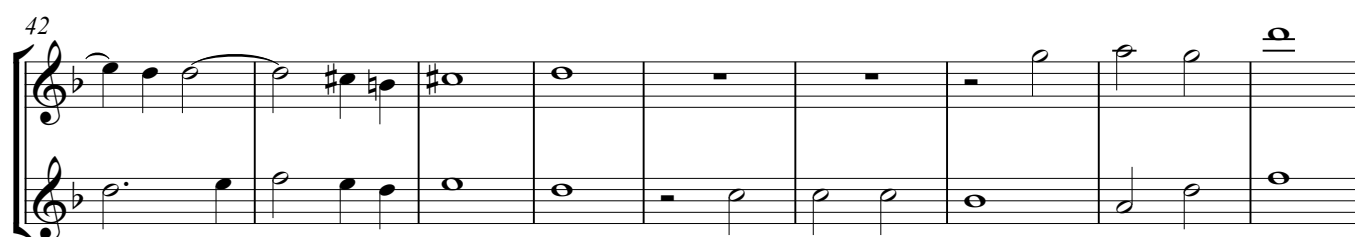
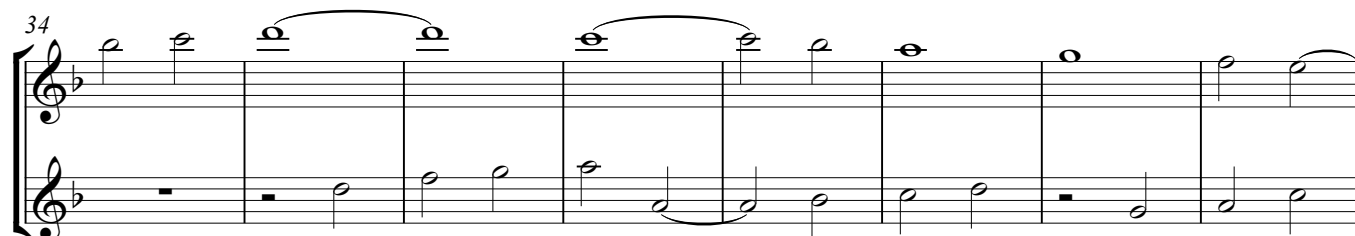
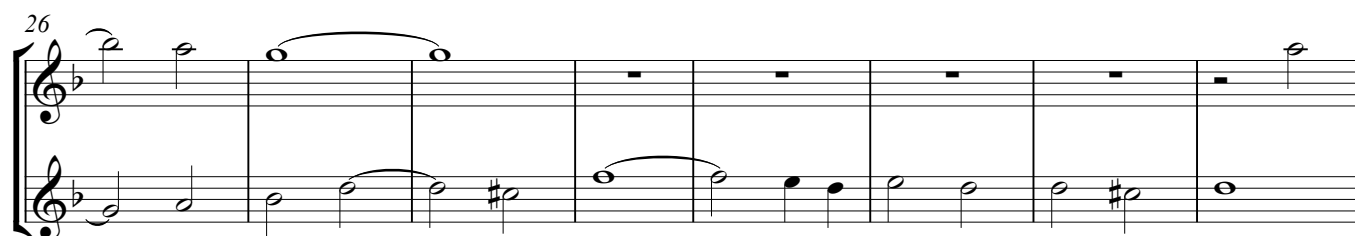
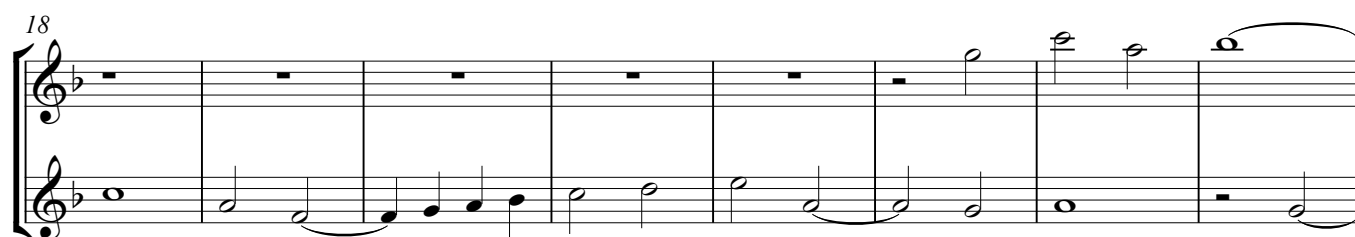

Cabezon - Ad Dominum
Treble Recorder 1, Treble Recorder 3/ Tenor recorder 2

51 fol 155v

59

68

76

84

93

101 fol.156

Cabezón - Ad Dominum
Treble Recorder 1, Treble Recorder 3/ Tenor recorder 2

3

109

117

125

133

140

Ad Dominum cum tribularer

Fuga en .4. con el tiple (Tiento XIV)

Treble Recorder 2, Tenor recorder 1
Treble Recorder 3/ Tenor recorder 2
fol. 155-156

Antonio de Cabeçon
(Castrillo Mota de Judíos 1510 - Madrid 1566)
transcription/arrangement by Arnold den Teuling

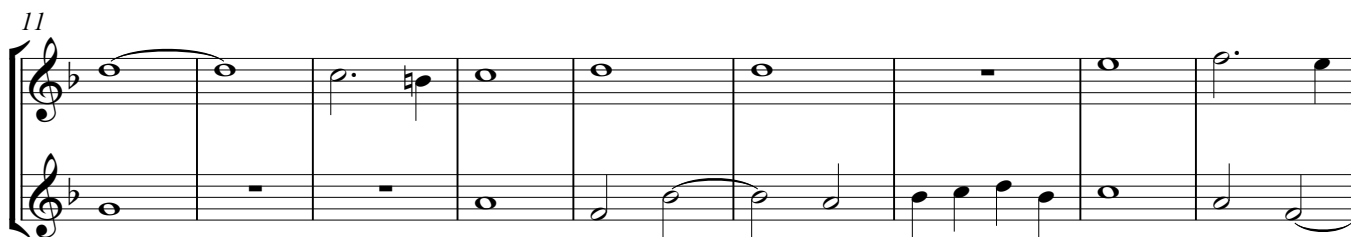
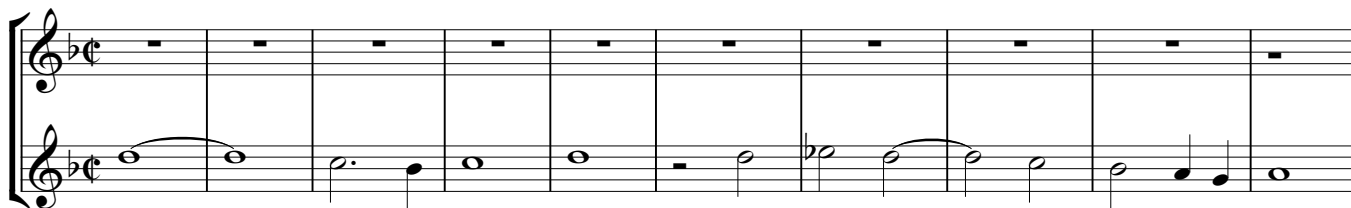

Cabezon - Ad Dominum
Treble Recorder 2/ Tenor recorder 1, Treble Recorder 3/ Tenor recorder 2

54

62

70

78

86

94

102

Cabezón - Ad Dominum
Treble Recorder 2/ Tenor recorder 1, Treble Recorder 3/ Tenor recorder 2

3

111

119

127

135

140

Ad Dominum cum tribularer

Fuga en .4. con el tiple (Tiento XIV)

Tenor Recorder 1 or 3, Bass Recorder

Antonio de Cabeçon

(Castrillo Mota de Judíos 1510 - Madrid 1566)

transcription/arrangement by Arnold den Teuling

fol. 155-156

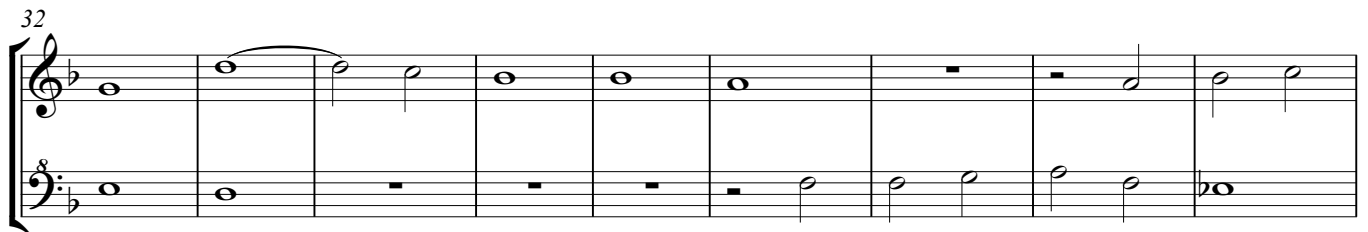
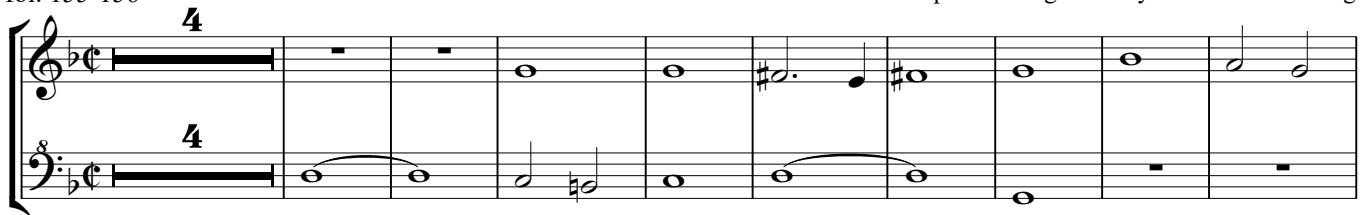

53

61

70

Example 10-10

[illegible]

87

96

96

104

Cabezon - Ad Dominum
Tenor Recorder 1 or 3, Bass Recorder

3

112

120

129

137
