

M-30-54

R. Espagne 76

*L'éditeur
Lautsack*

LE CRI-CRI d'AYANDA

Polka-Charivari
Pour PIANO
avec Accompagn. de Cri-Cri ad-hoc

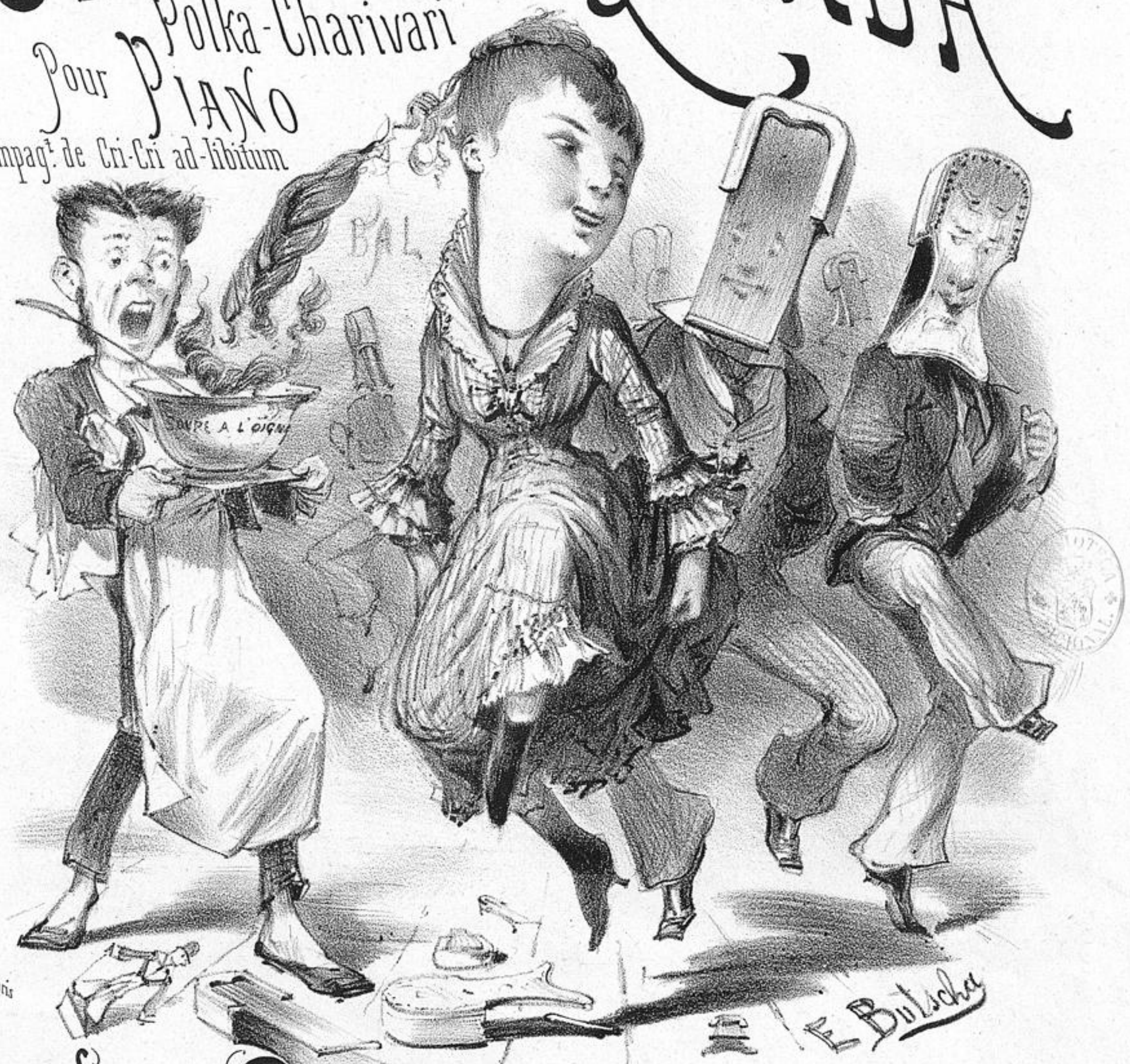

Imp. Berlaute, Paris

PAR G. STRAUSS

Prix: 5^f.
Le Cri-Cri: 15 Centimes

Propriété pour tous Pays.

Paris, Louis GREGH, Editeur, 10, Rue de la Chaussée-d'Antin

(L. G. 2150)

*MAISON FONDÉE EN 1842
Louis GREGH
ÉDITEUR DE MUSIQUE
10, RUE DE LA CHAUSSÉE-D'ANTIN
PARIS*

LE CRI-CRI D'AMANDA

POLKA-CHARIVARI POUR PIANO

par **G. STRAUSS.**

avec accomp^t de CRI-CRI (ad libitum).

CRI - CRI.

Mouv^t de Polka.

PIANO. *f*

Louis Langel
 Compositeur de musique
 12, rue de Valenciennes

CRI-CRI.

p *cresc.*

f *p*

ff Mais la triste affaire A -

- man - da s'désè - pè - re On vient de trouver son chignon Dans la soupe à l'oignon Ah! ah! ah! Mais la

p

triste affaire A - man da s'désè - pè - re On vient de trouver son chignon Dans la soupe à l'oignon Ah! ah!

p

D.C.

CRI-CRI.

CODA.

VARIANTE. (Maman les p'tits bateaux.) *ff*

Handwritten notes and stamps at the bottom of the page, including a large, faint stamp that appears to be a library or collection mark.