

Violoncello

# String Quartet No. 2 in E minor

## I. Allegro flebile - Allegro appassionato

**Allegro flebile** ♩ = 120

Geert Van Hoorick, Op. 40  
2010

8

15

21

Measures 21-27 of the first system. The music includes a pizzicato (*pizz.*) section and an arco section. Dynamics include mezzo-piano (*mp*) and mezzo-forte (*mf*).

28

34

Measures 34-38 of the first system. The music includes a *rall.* (rallentando) section and a pizzicato (*pizz.*) section. Dynamics include mezzo-forte (*mf*) and mezzo-piano (*mp*).

**Allegro appassionato** ♩ = 128

39

45

V.S.

52

57

62

66

72

Meno mosso ♩ = 116

Tempo I ma appassionato sempre ♩ = 120

78

Tempo II ♩ = 128

84

90

97

104

110

rall. . . . .

115 **Tempo I e molto sostenuto** ♩ = 120

123

130

136

142

148

rall. . . . .

**A tempo** ♩ = 120

155

rall. . . . .

162

**Meno mosso** ♩ = 90

**Tempo I** ♩ = 120

## String quartet No. 2 in E minor

## II. Allegro lusingando

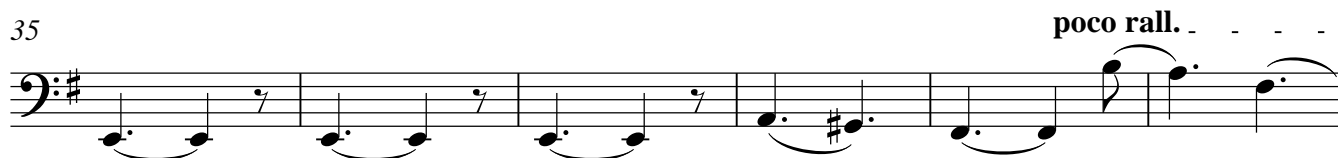
Allegro lusingando  $\text{♩} = 92$ Geert Van Hoorick, Op. 40  
2010

Violoncello

44 *rall.* *mp* *mf* *mp*

*Piu vivo* ♩ = 84

50 *ff*

56 *pizz.* *arco* *ff* *f*

*Tempo I* ♩ = 90

61 *mf*

*Poco meno mosso* ♩ = 86

68 *mf* *f* *f*

74 *rall.* *mf*

*Tempo I* ♩ = 92

81 *p* *ff*

89 *rall.* *p* *ff* *fff*

*A tempo* ♩ = 92

95 *f* *f* *5* *arco* *f*

106

113

121

127

132

138

146

155

164

171

175

Violoncello

# String Quartet No. 2 in E minor

Adagio sostenuto ♩ = 56

## III. Adagio sostenuto

Geert Van Hoorick, Op. 40  
2010

5 *mp* *p* *mf* *poco rall.*

11 *A tempo* ♩ = 56 *mf* *mp* *mf* *mp*

17 *mf* *f* *poco rall.* *mf*

23 *A tempo* ♩ = 56 *f* *mf* *f* *mf* *mp*

29 *mf* *f* *sonore ed espr. mf* *mp* *poco rall.* *mp*

35 *A tempo* ♩ = 56 *p* *mp* *mf* *poco rall.* *pizz.* *arco* *pizz.*

40 *A tempo* ♩ = 56 *f* *mf* *p*

46 *arco* *mf* *f* *mf* *rall.* *pizz.* *mf* *arco*

51 *mf* *f* *mf* *rall.* *pizz.* *mf* *arco*

*mp* *mf* *mp* *p*

# String Quartet No. 2 in E minor

Violoncello

## IV. Allegro nobilmente

**Allegro nobilmente** ♩ = 120

Geert Van Hoorick, Op. 40  
2010

*mf* pizz. arco pizz. arco

6 *ff* *mf* pizz. arco pizz.

11 *ff* *mf* arco pizz. arco pizz. arco

17 pizz. arco pizz. *ff* *f*

23 *ff* *mp* arco

27 *p* *mp* pizz.

32 *f* *mf* arco<sub>3</sub>

37 *f*

42 *ff* *mf* rall.

47 **A tempo** ♩ = 120 *f*

51

ff Allegro molto ♩ = 138

54

pizz. arco

60

mp mf mp

65

70

rall. Tempo I ♩ = 120 pizz. mf f

76

arco pizz.

82

arco mf f mf

87

mp

91

pizz. p mp

96

arco 3 3 f mf f

101

Violoncello

106

rall..

A tempo ♩ = 120

111

114

118

122

128

133

A tempo ♩ = 120

137
