

# La TRAVIATA

Fl (Picc)

ATTO PRIMO

(for chamber orchestra)

GIUSEPPE VERDI

arr. by Osamu Sasaki

Adagio ♩ = 66

1

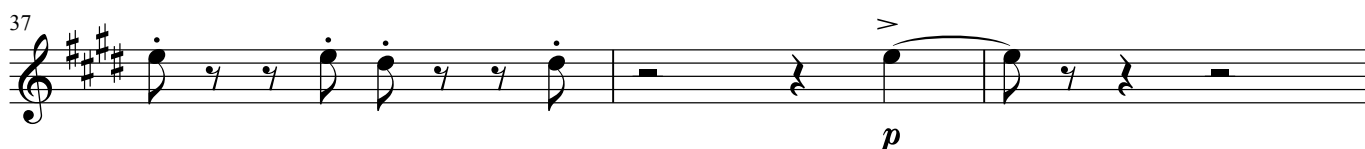
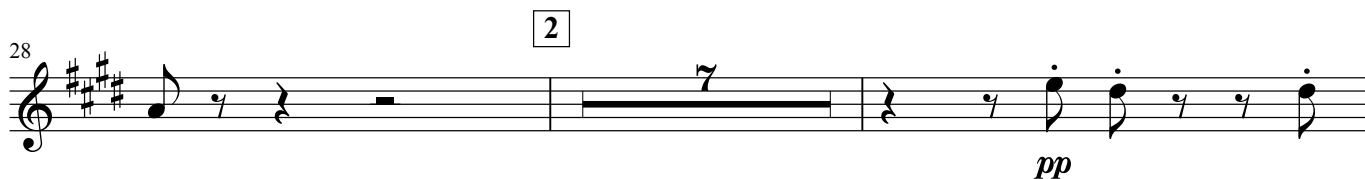
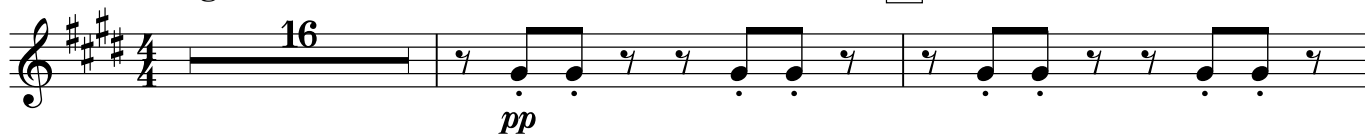

# ATTO PRIMO

## No.2 Introduzione

**Allegro brillante e molto vivace**

50 *f*

54 *tr*  
*p*

58 *tr*  
*p*

62 *tr*

65 *tr*

68

71 **1** *tr*

74

75

76 *cresc.*

79 2 100  
tr  
p

101 3  
f

104 105  
cresc.

107 130  
Miei ca - ri, se  
21 8

138 4 140  
tr  
p

142 140  
tr  
p

145 tr

148 150  
tr

151

154 5 155  
tr  
f

A

B

158 *tr*  
 14 20 5 *p*

198 *cresc.* 200

201 *cresc.*

6 205

204 *f*

207 *ff*

210 *ff* Dunque at - ten - ti, Si, at -

7

225 ten - tial\_ can *ff*

229 230

Brindisi Allegretto (♩.=69)

232 *f* 235

239 *pp* *f*

245 250 *pp* 5

251 *p* 8

264 265 6 3

277 285 6 3 *poco rit.*

291 *a tempo* 2 295

299 300 8 *f* *p* *f*

305 315 6 *p* [C]

316 325 6

328 340 3 6 3

344 345 *poco rit.* *a tempo* 2 350

9 355

353 *f*

360 *p* *mf* 365

366 370 *p*

372 **D** (Piccolo) *p* 3 12

10 *a tempo* 391 *pp* 395

398 400 *cresc. poco a poco*

405 410

411 415 *tr* 420

418 425 *ff*

## Valzer-Duetto nell'Introduzione Atto I.

E Allegro brillante

426 *ff* 430

431 435

436

440 *p*

445 *tr*

449 450 *tr*

453 *p* 455

456

460

465 *tr*

470

469

**F**

473

477

481

485

489

493

496

499

502

505

505

508

508

G 510

512

512

515

515

519

519

520

523

523

525

*f* *p*

527

527

530

531

531

*p*

535

535

538

538

540

*f*

542 *p* 545

546

550 *p*

554 *f* 555

558 **H** *f* 560 *f*

567 570 *p*

571 *f* *p*

575

579 580

583 585

587

591

595

*p*

599

*f*

603 (Flute) 605

610

**11** *Andantino* (♩=96)

611

**I** *a tempo* **K**

638

*I. Solo*

642

*I. Solo*

646

650

**L** (Piccolo)

*Io. Tempo*

674 *f* *p* *f* *p*

675 *f* *p*

678 *f* *p*

682 *f* *p*

685

686 *tr*

689 *tr*

690

693

695

696 *p*

699 *M*

700

703

705

708 *tr*

710

713

715

718 720

723 725 *p*

728 730

733 735

738 740

743 745

748 750

753 755 *p*

758 760 *f* *p*

762 765 *f* *p*

771 *ff* (Flute)

14 **13** Stretta dell' Introduzione Atto I.

Allegro vivo

775 *mf* *tr.*

780 *f* *tr.*

784 *p* *stacc. assai cresc. poco a poco*

797

801

805 **14** *ff*

810

813

817

821

825

15 829 830

833 835 tr

837 840 tr

841

No.3 Scena ed Aria Violetta-Finale Atto I.  
Allegro

845 21

16 Andantino (♩=96) 869 870 24

P 897 900 p

905 7 Vi- 915

916 940 Q 945 p

-de

946

*p* 3

957

960

**17** **Allegro**

964

*ff*

979

980

Violetta

*allarg.*

982

**18**

**Allegro brillante**

*mf*

985

989

990

**R**

*p*

993

998

*tr*

**S**

1005

1011

1014

1015

*p*

1017

**19** *Andantino* (♩=96)

**T** *Allegro*

14

1034

1035

*ff*

1037

**20** *Io. Tempo*

*p*

1043

2

*tr*

1048

4

*tr*

**U**

1055

3

18  
1061

1064

*p*

1067

V

1071

1075

1079

1084

*f*

1089

*ff*

1094

Fine dell' Atto primo

Fl (Picc)

## La TRAVIATA

ATTO SECONDO  
(for chamber orchestra)GIUSEPPE VERDI  
arr. by Osamu Sasaki

No.4 Scena ed Aria Alfredo

Allegro vivace 24 25 Andante 3 Adagio 10 1 Andante 29

68 2 Allegro 11 A 14 (Fl) ff

95

99 3 Allegro 4 p 105

106 p 110

114 115

118 3

123 125 ff

4

127 *ff*

130

134 **B** 140 *p*

141

144 145

148 150

151

155 160

161 **C** *ff*

165

169

173

177

No.5 Scena e Duetto  
Allegro

181

Allegro

205

226

265

285

290

295

300

(F1)

**Velocissimo**

16  
*pp*

**Ancora più vivo**

319 320 325 330 335 340  
*ff*

323 325 330 335 340  
*ff*

327 330 335 340  
*ff*

332 335 340  
*ff*

337 340  
*f*

341 348 352  
*ff*

**I Andante piuttosto mosso**

10  
*p* *f*

370

365 **K**

*pp*

371

375

378

380

382

*ppp* **L** *ppp*

387

395

399

400 *pp*

405

408

415 **9** **Andantino** **15**

432

443

*col canto* **M** 460 *f* *p*

(Fl) 463 465 *f* *p*

467 470 **Sostenuto**

472 **N** **10 Allegro** *mf*

487

490

493

495 *cresc.*

497 **11**

500

(Fl) **Allegro Moderato** 502 *animando* *p*

520

523

*sempre più animando*

530

*p*

535

540

*pp*

544

*pp*

*cresc.*

548

*f*

552

*f*

*f*

557

*f*

*Adagio a piacere*

578

*ff*

(Fl) No.6 Scena - Violetta

O

583 **Adagio** **Allegro** **Adagio** **Allegro** **Allegro assai mosso**

605 620

623 **P** *a tempo* *p* 625

627 630

633 635 11

649 *pp* *tr* *tr* *tr* *tr* 650

654 13 *ff*

674 *dim.*

679 *a tempo* 680 **Q** Scena ed Aria Germont **Andante** **Allegro**

69 25

721 **R** Scena VIII. **Andante** 730 **14** **Allegro** *ff*

734 735

*p*

**15** Andante piuttosto mosso

748

*p*

750

*allarg.*

*morendo*

756 760

*pp*

762 765

767

*p*

770

*allarg.*

*morendo*

773

*pp*

(F1) 782 785

(Fl)

786 790

792

*morendo*

**Allegro** 795 *col canto* *a tempo*

Germont

Nè ri - spon - di d'un pa - dre all'a

*p*

800 805

*sf* *p* *sf* *p*

806 810

*sf* *f*

812 815

*f* 3 3 3 3 3 3

**S** 820 **Assai Moderato**

816

*p*

825

(Fl)

830

834 *col canto* 835 *f*

838 840

841 **Vi-**

844 845

847 *tr* *tr*

850

853 855 *p* *col canto*

857 860

861

864 865 **(Pic.)**

Detailed description of the musical score: The score is for Violin I, spanning measures 834 to 865. It is written in G minor (two flats) and 4/4 time. The notation includes slurs, accents, and dynamics. Key features include:
 

- Measures 838-840: Continuation of the melodic line.
- Measure 841: **Vi-** marking.
- Measures 844-845: Continuation of the melodic line.
- Measures 847-848: Trills (*tr*) indicated by wavy lines.
- Measures 850-851: Continuation of the melodic line.
- Measures 857-860: Continuation of the melodic line.
- Measures 861-862: Continuation of the melodic line.
- Measures 864-865: **(Pic.)** marking, indicating the end of the piece.

-de **T** (Picc.) 870

867 **Poco più vivo**

872

876

880 **ff**

885

888

**Allegro brillante No.7 Finale II. Scena IX**

893 **f p**

895

897 **f p**

901 **p**

904

905

906

907 **f**

910

913 **f** **16** **cresc.**

18

932 

*ff*

**Coro di Zigarelle - Finale II.**  
Seguito del No.7

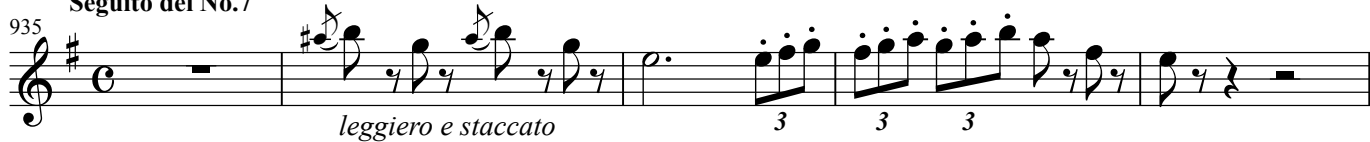
935 

*leggiero e staccato*

940 

944 

19 945

947 

950

951 

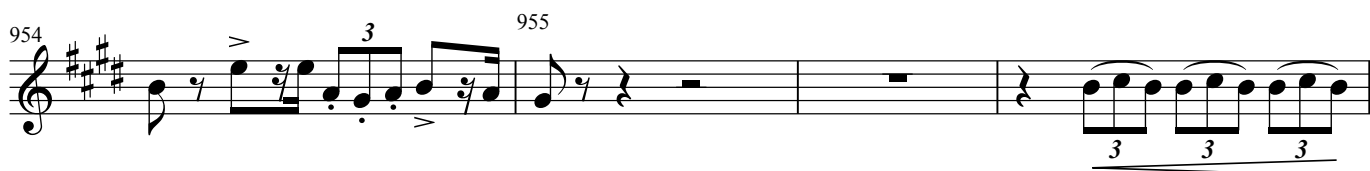
954 

955

958 

960

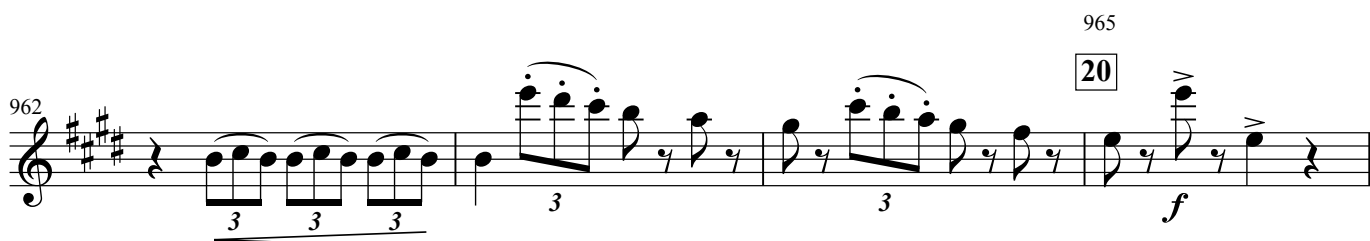
962 

965

20 *f*

(Picc.)

966 975

*p*

994 995 21

*leggiero e staccato*

998 1000

1001

1004 1005

1008 1010

1012

1015

*f*

**Coro di Mattadori Spagnuoli**  
**(Picc.) Allegro assai mosso**

1019 1020

Seguito del No.7

*ff*

1022 1025

1026

1029

1035

1038 1040

22

**Allegro assai vivo**

1043 1050

1051

1058 1060

1065 1070

1072 1075

(Picc.)

1078 **18** *p*

1101 **23** *f*

1109 **1110** **1115**

1117 **1120** **18** *p* **1140** *tr*

1141 **1145**

1148 **1150**

1155 **1160**

1162 **1165**

1170 **24** **1180** *pp cresc.*

1185 **1190** *cresc. ancora*

25

Seguito del Finale II

26

V

Allegro

Allegro agitato poco Meno (Fl)

1280

(Picc.)

1314 1315

1320 **W** *poco Meno a tempo* 1330 *pp*

1332 1335

1336 1340

1340 1344

1344 1345 1355

1358 **X** *poco Meno a tempo* 1360 *pp*

1369 1370

1374 1375 1385 *pp*

**(F1)** **27** *Scena XIII.* 1393 1400 *ff*

1411 1410 **28** *a tempo* 1420 *p*

1422 1430

*p*

1431 1435

*p*

**Y**

1436 1440

*p*

1451

**Z**

1454 1455

1458 1465

*p*

1466 1475

**29** 1480

*ff*

1483 1475

*f*

**30** Allegro sostenuto

1499

*p*

(Fl) **AA** 1507 **Più animato** 1510

1515

**31** **Velocissimo** *f* 1520 1525

1527 1530

1534 1535 1540 1540

**32** 1543 1545 1550

1551 1555

1558 1560

1565 1570

1572 1575

**BB** 1580 **Largo del Finale IIo.** *ff* 1590 *p*

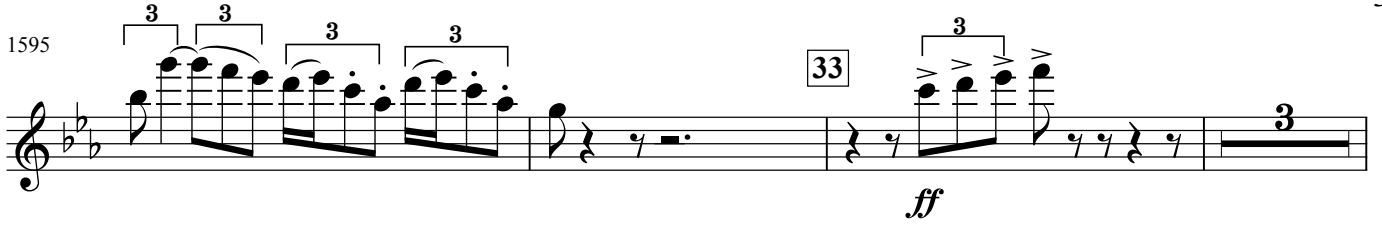
1595 

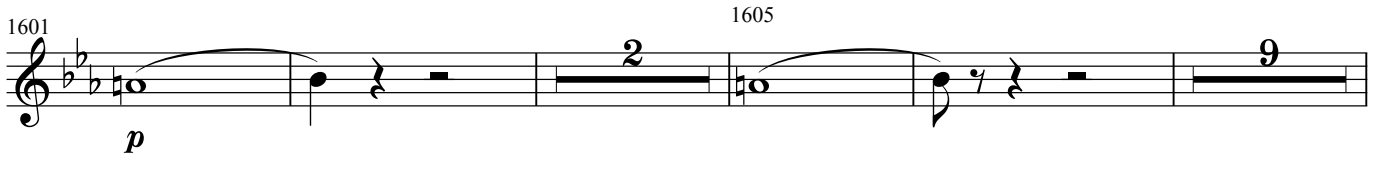
1601 

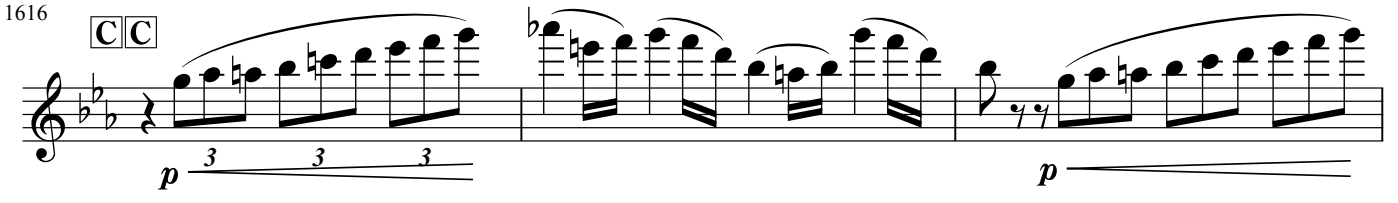
1616 

1619 

1622 

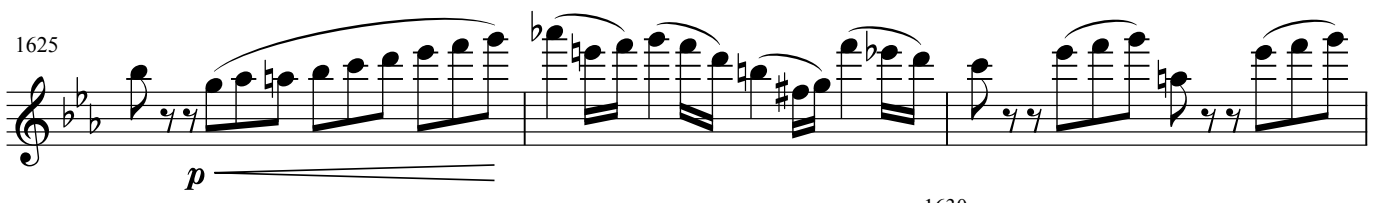
1625 

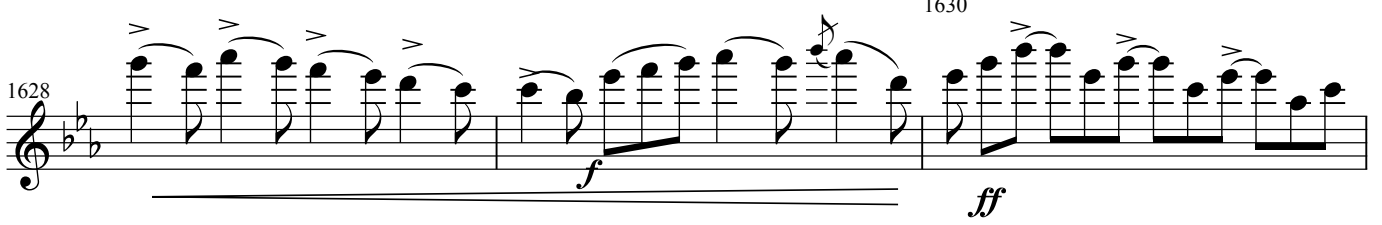
1628 

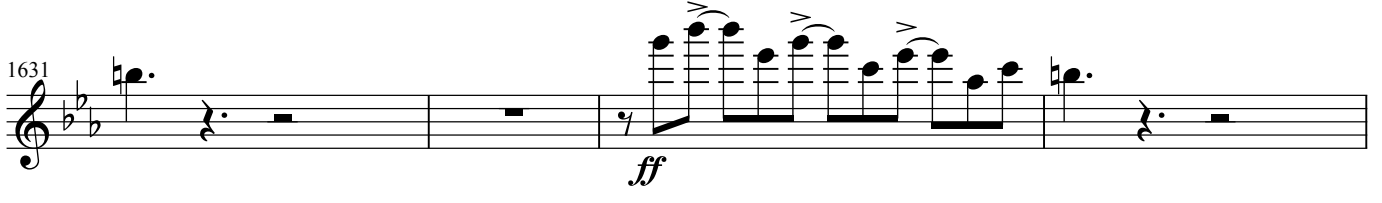
1631 

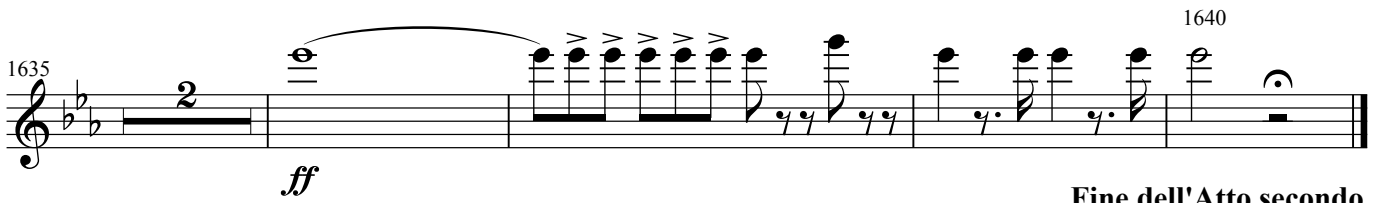
1635 

Fine dell'Atto secondo.

Fl (Picc)

## La TRAVIATA

ATTO TERZO

GIUSEPPE VERDI

No.8 Scena ed Aria - Violetta

(for chamber orchestra)

arr. by Osamu Sasaki

**Andante** A (Fl)

**Andante mosso**

2 *poco più mosso*

150

*pp* *leggiero*

154

158 *a tempo* (Fl) Vi-

(Picc) *pp*

165 (Fl) *pp* *dolciss.*

179

184 *poco più mosso* 190

*pp* *leggiero*

192 195

196 *a tempo* (Picc) -de

*pp*

**Baccanale**  
**Allegro vivacissimo**

205 **3** *ff* 210

211 215

217 *tr* 220

223 *vellocissimo* **3**

229 **3** *ff* 230

233 235

239 240

245 *tr* 250

251 *vellocissimo* **3** 255

256 **3**

259 *ff* 260 270

265 *ff* 275 (F)

**K** Scena e Duetto Violetta ed Alfredo  
**Allegro assai vivo**

279 27 *mf* 4 *ff*

309 310 2 **L** 24

337 *p*

340 5 *ff*

343 345 *vuota*

348 350 *pp* *vuota*

6 Andante mosso M

353 *pp*

409 *pp*

416 *pp*

421 *pp*

Vi-

430 *pp*

437 *pp*

442 *pp*

-de N

450 *pp*

452 *p*

*allarg.*

7 Allegro

455 14

469 *tr* *b* 470 *tr* *b*

474 *b* 475 **O** Più mosso 14

8 490 *ff* *a tempo* 7 *p*

500 9

*a tempo* 512 *ff* 9 515

517 **Allegro** **Vi-** **P** 31 2 550 *p*

552 *cresc.*

555 **10** Più mosso 21 *f* *p*

579 580 *p*

583 *ff* 585 590

591 *ff* 595

No.11. Finale ultimo  
Allegro assai vivo

598 **Q** 30 *p* 630

633 *p* 635

12 Andante sostenuto

636 15 *pp* 654 655

657

660

663 665

**R** **13**

666 670

*pp*

673 675

**S**

677 680

**14**

682 685

*col canto*

686

*pp*

15

700

Andantino

703

717

720 *tr* *accel.*

724

725

16

Allegro

728

730

732

735

736

740

741

Fine dell' Opera