

Clarinet

La TRAVIATA

GIUSEPPE VERDI

ATTO PRIMO

arr. by Osamu Sasaki

(for chamber orchestra)

No.1 Preludio

Adagio ♩ = 66

(in A)

12 15

pp

17 20

pp

21

25 28

pp *p con espress.*

30 33

34 37

pp *con espress.* *pp*

38 41

f *pp* *pp*

42 45

f *pp* *pp*

45 48

allarg. *dim.* *morendo*

ATTO PRIMO

No.2 Introduzione

Allegro brillante e molto vivace

50 *f*

54 *tr*
p

59 *tr*
p

60

64 65 *tr*

69 70 *tr*
f

73 75

76 *cresc.*

79 **2** 20 *tr* 100 *p*

102 **3** *cresc.*

105 6

Violetta

114 115 13 8

Miei ca - ri, se 130

4

138 *tr* 140 *p*

141 *tr* *p*

144 145 *tr*

147 *p*

150 *tr* *p*

5

153 155 *tr* *f*

A

156 14 20

192 **B**

195 *p* *tr*

198 *cresc.* 200

201 *tr*

204 **6** 205 *f*

207 *ff*

210 *ff* (in B) 12 (in C) Dunque at - ten - ti, Si, at -

225 ten - tial_ can (in B) *ff*

229 230

Brindisi

Allegretto (♩.=69)

232 *f* 235

239 *pp* 245 *f*

246 250 *pp*

253 275 285 *pp*

286 290 *poco rit.* *a tempo*

295 300 *p* *f* 8

301 305 *p* *f*

308 330 *pp* 5

339 340 345 *poco rit.* *a tempo* 2

348 *p* *f*

355 **9**

362 *f* *p*

369 *p* **D** *pp*

376 *pp*

389 *poco rit.* **10** *a tempo*

397 *cresc. poco a poco*

405

412

420 *ff* 425

Valzer-Duetto nell'Introduzione Atto I.

E Allegro brillante

426 *ff* 430

434 435 440

442 *p* 445 *tr* *tr*

449 *tr* 450 *p* 455

457 460

462 465 *tr* *tr* *tr*

468 470

474 **F** 475 *f* *p* *f* *p*

480 *f* *p* 485 *f* *p*

486 490 *f* *p*

V.S.

492 *p* 495

497 *tr* 500

502 *p* 505 **G** 510

507 512 515 *tr*

517 *tr* 520

522 525 *f* *p*

527 530

532 535

537 *p* 540 *f*

542 545

547

550

p

552

555

H

560

f

557

f

563

565

f

p

569

570

p

f

p

575

580

581

585

587

590

592

595

p

597

600

601

605

f

11

Andantino (♩=96)

col canto

606 610 620

p *p*

621 625 640

p

637 640

p 3 3

641 I. Solo

645

p 3 3

649 I. Solo 650

653 660 665

p 3 3 3 3 3 3 *dim.*

664 665

3 3 3 3 3 3 *dim.*

669

p

12

Io. Tempo

680

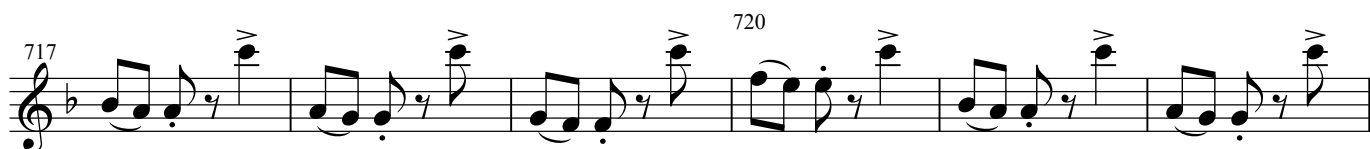
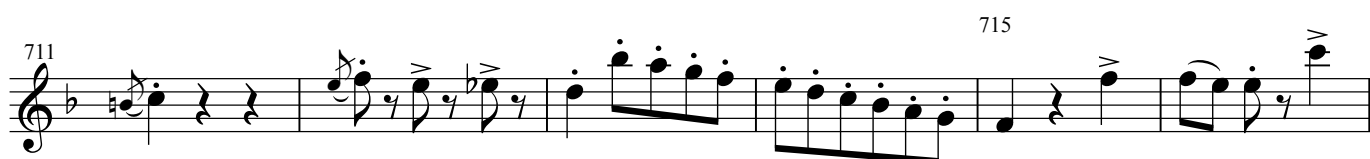
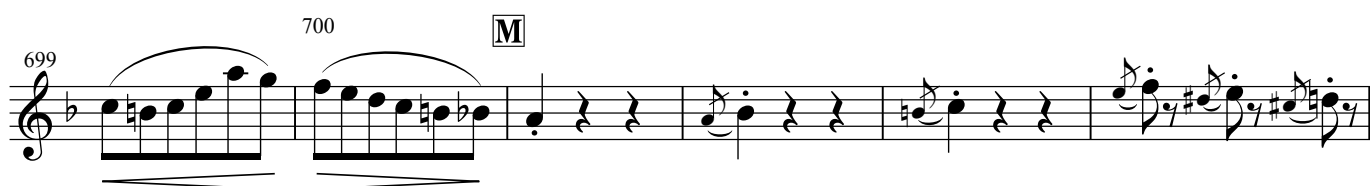
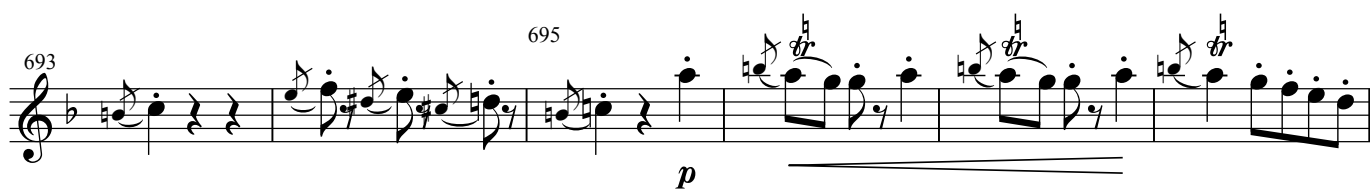

729 730

735 740

741 745

747 750

753 755

759 760

765 770

771

13 Stretta dell' Introduzione Atto I.

Allegro vivo

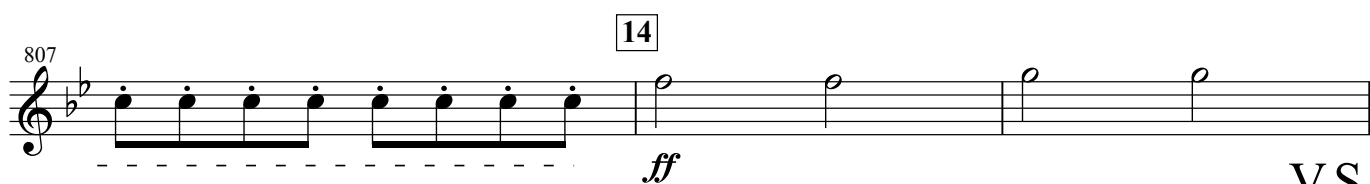
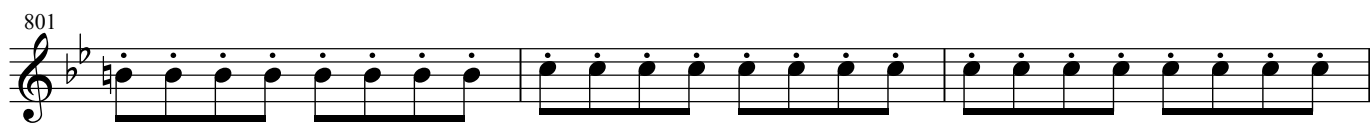
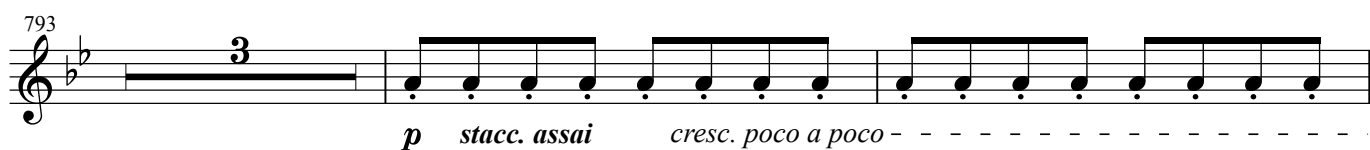
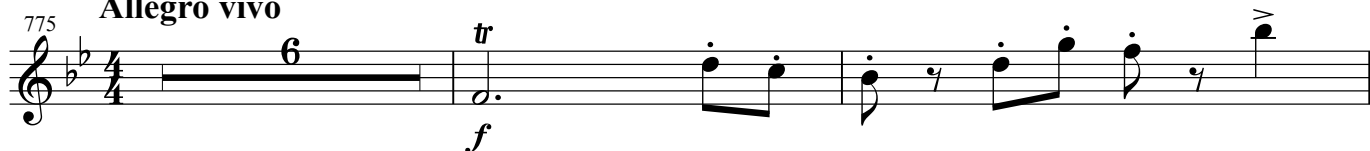

V.S.

810

814 815

818 820

821

825

15

828 830

831

835 tr

838 tr 840

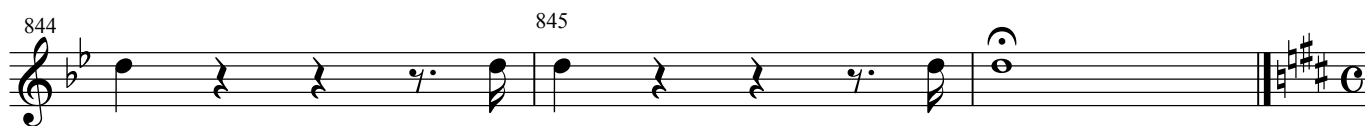

No.3 Scena ed Aria Violetta-Finale Atto I.

16

Andantino (♩=96)

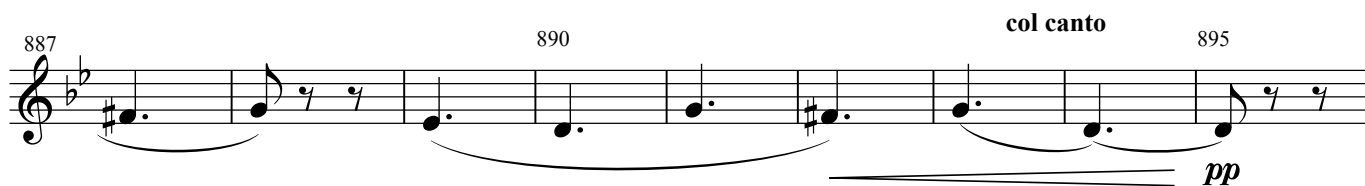
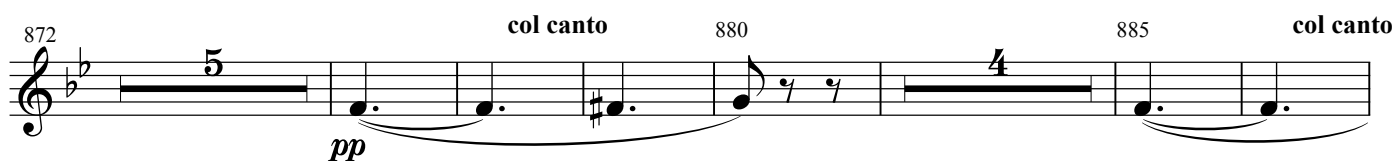

913 *col canto*

923 925 930 *col canto*

934 935 940 *col canto*

941 **Q**

945

949 950

953 *col canto* 955 *-de*

959 960 **17** *Allegro*

976 *ff*

980 *Violetta (in C)* *allarg.*

18

Allegro brillante

(in B)

985 *mf* *tr* *tr*

986 *tr* *tr*

990 **R** 11

1004 **S** 1005 *tr* *tr*

1008 1010

1012 *p*

19

Andantino (♩=96)

1015 14

T

Allegro

1033 *ff* 1035

20

Io. Tempo

1036 1040 11

1052

1056

1060

1064

1067

1071

1075

1079

1084

1091

1095

Clarinet

La TRAVIATA

ATTO SECONDO

GIUSEPPE VERDI

(for chamber orchestra)

arr. by Osamu Sasaki

No.4 Scena ed Aria Alfredo

25

1

Allegro vivace

Andante

Adagio

Andante

2 Allegro

A

3 Allegro

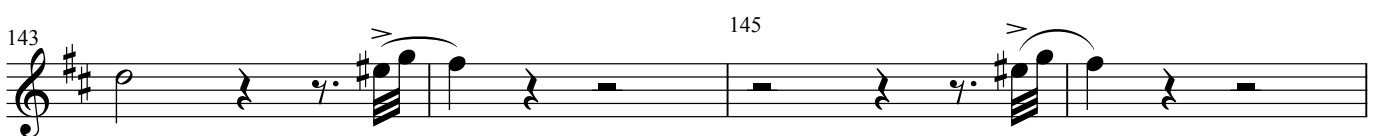
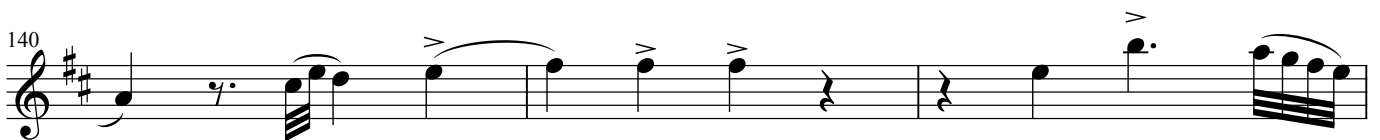
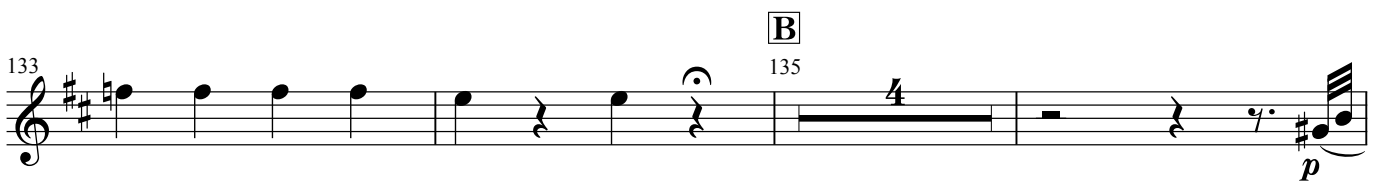
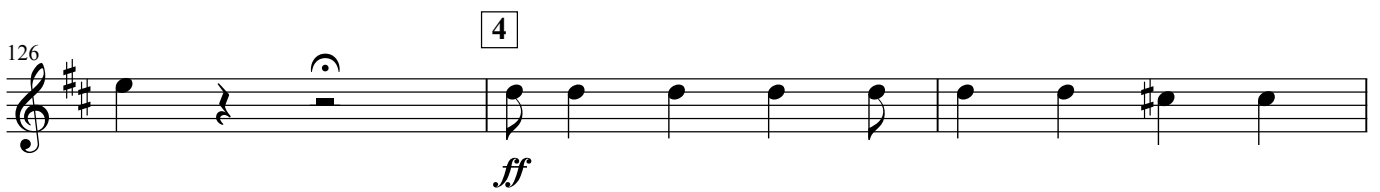
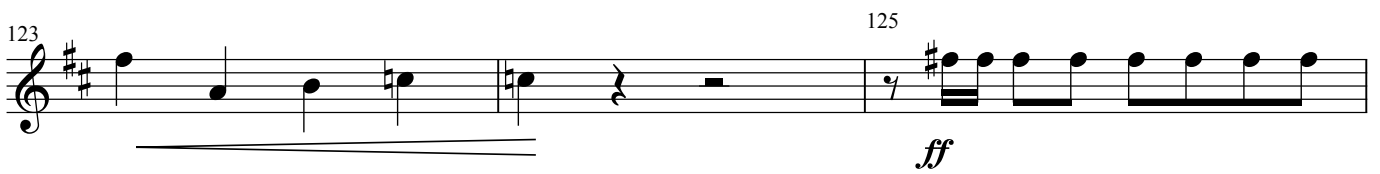
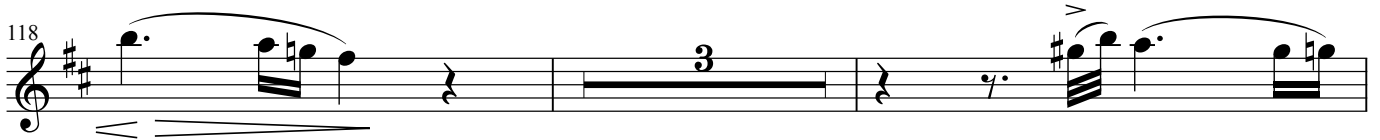

147

150

154 155

159 160

162 165

166

170

174 175

177

No.5 Scena e Duetto
Allegro

180

204 **Allegro** 5 205 D **Moderato** E **Allegro** *a tempo* F **Allegro**

6 **Allegro Moderato** 265

268

275

281 G 285

286

accel. a poco a poco - - - -

290

293 295

7 296

Velocissimo 300

H Ancora più vivo

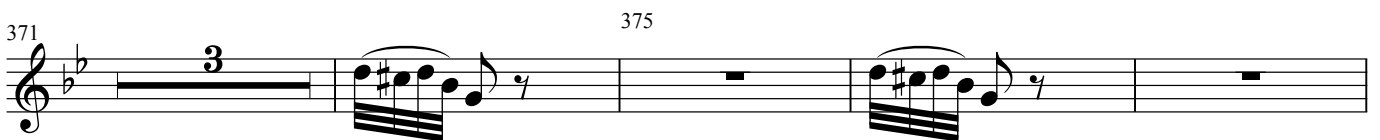
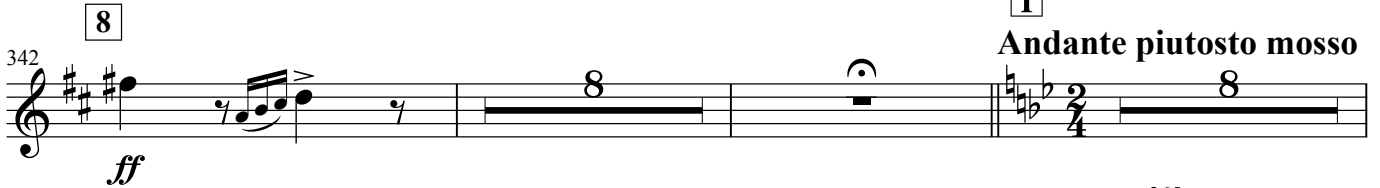
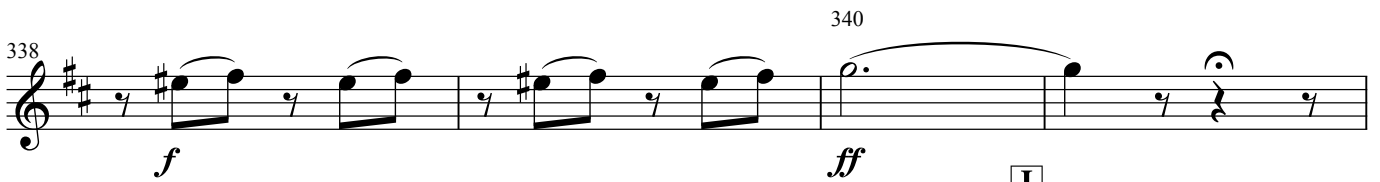
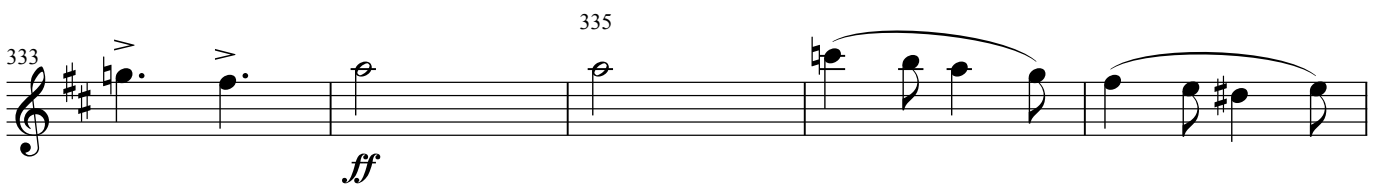
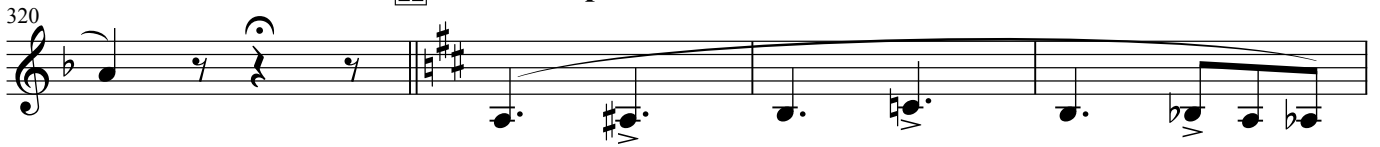

383 385

p

390 L 17

p

412 415 9 **Andantino** 12

dim.

428 430

p

433 7

p

col canto M 12

p

459 460 f p

f *p*

464 465 f p

f *p*

469 470 N **Sostenuto** 6

pp

478 4 4 10 **Allegro** p

p

488 490

492

494 495

496 *cresc.*

11 498 500 *f*

Allegro Moderato 501 505 *pp*

507 4

515 *p*

519 *animando* 520

523 525 3

599 600

602

605 **O** Allegro **P** Allegro assai mosso *a tempo* **P**

624 625

627 630

631 635

636 solo

640

645 650 *pp*

651 9

663 665

ff *p* *ff*

13

668 670

p *ff*

673 675

dim.

678 680 *a tempo* 6

Q Scena ed Aria Germont **Andante** **Allegro** 9 25

R Scena VIII. **Andante** **Allegro** 14 730

721 *ff* *p*

735 **15** **Andante piuttosto mosso** 11

p *allarg.* *morendo*

750 4

756 760 3

pp

762 765

766

769 770

p

772

allarg.

morendo

pp

778

785

789 790

morendo

Allegro **col canto**
 Germont 795

Nè ri - spon - di d'un pa - dre all'a

p

799 800

sf *p*

804 805

sf *p*

808 810

sf *f*

812 815

f

S

Assai Moderato

820

816 *4* *p*

824 825

828 830

832

835 *col canto* *f*

838 840

841

844 845 *f*

848 850

852 *p*

855

858 **col canto** 860

861

864 865

T **Poco più vivo** 870

871

874 875

16

877 880

881 885

889 890

Allegro brillante

893 895

f p

896

f p

899 900

17 910

909 *f p*

912

f p

915 13

930

cresc.

18 932

ff

Seguito del No.7

Coro di Zigarelle - Finale II.

935 8

p ³

19 945

³

948 

953 

957 

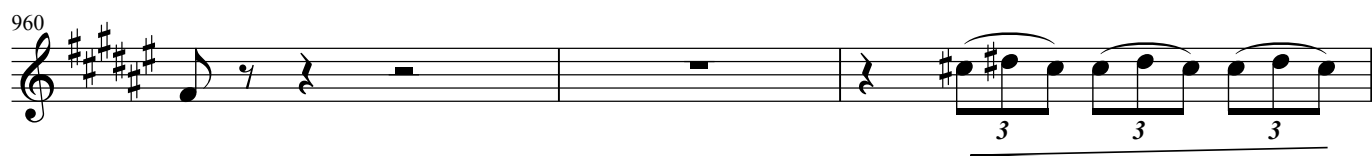
960 

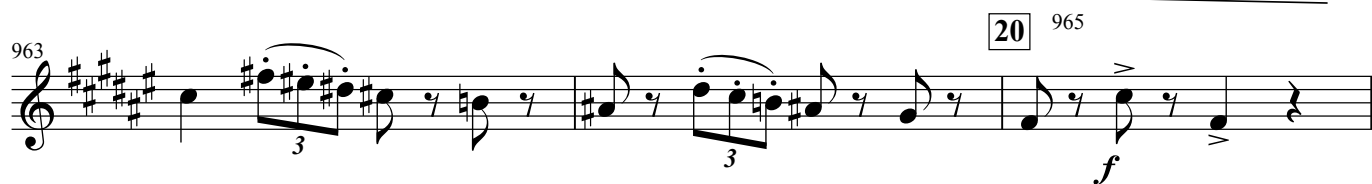
963 

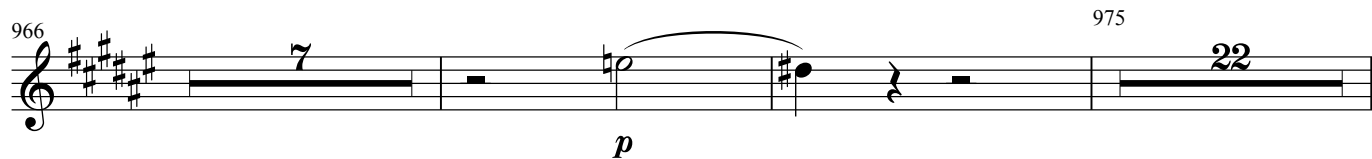
966 

997 

1003 

1006 

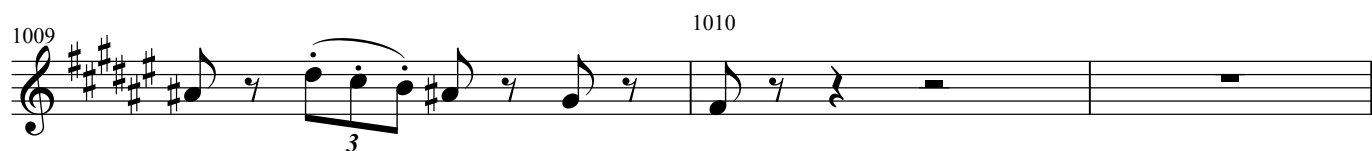
1009 

1012

1014

1015

f

1016

Coro di Mattadori Spagnuoli Seguito del No.7

Allegro assai mosso

1019

ff

1020

1022

1025

1028

1030

1031

1035

f

1036

1039

1040

ff

22

Allegro assai vivo

1043 *p* 1050

1052 1055 *tr*

1059 1060 1065

1066 1070 *tr*

1073 1075 1080 *pp*

1081 1085

1089 1090 1095

1096 *p* 1100 *tr*

23 1105 1110

1103 *f*

1112 1115 1120

1121 1125

pp

1128 1130

1135 1140 *tr*

p

1142 1145 *tr*

1149 1150 1155

1156 1160

1163 *tr* 1165

1170 1175

pp

1177 24 1180

pp *cresc.*

1184 1185 1190

cresc. ancora

25

1191 1195 *ff* 1200 1205

1206 1210 1215 1220 **U** **Allegro** Seguito del Finale II

26 **Allegro agitato**

1240 1243 1245 1246 1249 1250 1252 1255

VS

1260

1270

V *poco Meno*

1280

1285

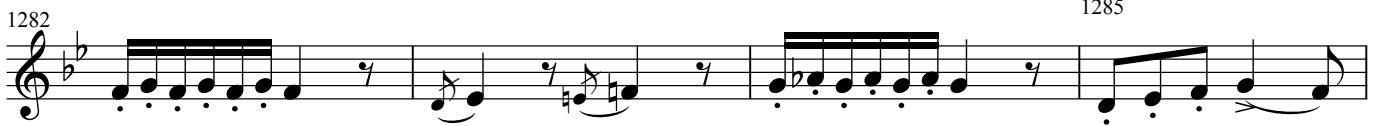

1290

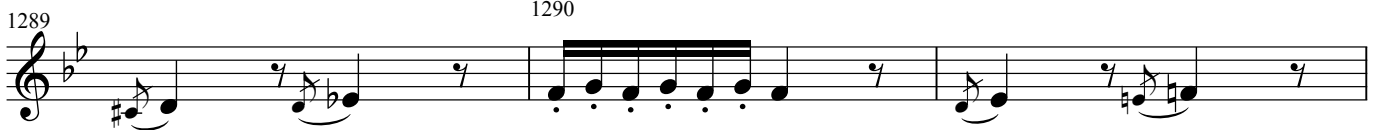

1295

1299 1300

1303

1314 1315

1318 1320 **W** *poco Meno*

1323 1325 *dim.*

1328 *a tempo* 1330

1332

1335

1338 1340

1342 1345

1353 1355

1356 **X** 1360 *poco Meno*
p

1361 1365 *dim.*

a tempo

1366 *pp*

1370

1374 1375

1377

1380 *pp*

1384 1385 6

27 Scena XIII.
Allegro agitato assai vivo

1393 1400

ff *pp*

1403 1405 28 1410

ff

1413 1420

p

1423 1430

1431 Y

1434 1435

1437 1440

1441 *p*

1445 1450

1451 Z

1454 1455

1458 5 1465

1466 6

29 1475 4 ff

1482 1485 p

1486 8 f

30 Allegro sostenuto 1497 2 p

1503 2

[A] Più animato

1508 1510

1511

1515

31 *Velocissimo*

1518 *f* 1520 *f*

1522 1525

1528 1530

1532 1535

32

1540 1545

1547 1550

1553 1555

1559 1560 1565

1566 1570

1573 1575 *ff*

Largo del Finale IIo.

1580

5

p

1588

5

3

3

3

3

p

1595

3

3

3

3

3

3

3

3

p

1597

33

3

3

3

3

2

ff

pp

1601

2

p

1606

3

3

3

3

1610

3

3

1613

3

3

3

3

3

3

3

1615

CC

3

3

3

3

p

1617

p

1619 *f* 1620

1621 *f*

1623 **DD** *p* *f*

1625 *p*

1627

1629 *f* 1630 *ff*

1631 *p* *p*

1633 *ff* *p*

1635 *p* *ff*

1638 1640

Detailed description of the musical score: The score consists of ten staves of music. The key signature has one flat (B-flat). The first staff (1619-1620) begins with a dynamic of *f*. The second staff (1621) continues with *f* and includes accents. The third staff (1623) features a double bar line with two 'D' characters above it, a dynamic of *p*, and then *f*. The fourth staff (1625) starts with *p*. The fifth staff (1627) has accents. The sixth staff (1629-1630) shows a dynamic shift from *f* to *ff*. The seventh staff (1631) has *p* dynamics. The eighth staff (1633) has *ff* and *p* dynamics. The ninth staff (1635) has *p* and *ff* dynamics. The tenth staff (1638-1640) ends with a fermata over a whole note.

Fine dell'Atto secondo.

Clarinet in B \flat

La TRAVIATA

ATTO TERZO

No.8 Scena ed Aria - Violetta

(for chamber orchestra)

GIUSEPPE VERDI

arr. by Osamu Sasaki

Andante A

15 B

23 25 30

31 C 35

37 40

41 **Recit.** D E F 1 100

116 G **Andante mosso** I

140

144 145 150

2

poco più mosso

151

pp leggiero

155

a tempo

162

pp

176

pp dolciss.

181

pp

189

poco più mosso

190

leggiero

193

a tempo

200

pp

-de

48 **Baccanale**
Allegro vivacissimo

205 3 210

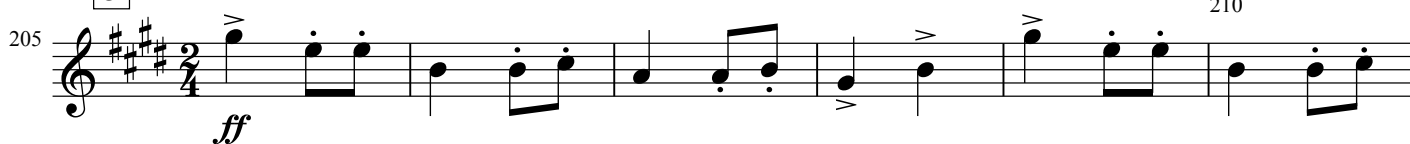

ff

211 215

217 220

tr

223

ff *vellocissimo*

229 230

ff

233 235

239 240

245 250

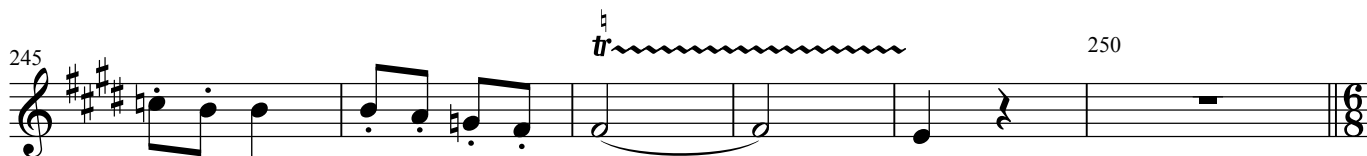

tr

251 255

ff *vellocissimo*

257 *ff* 260

262 265

268 270

K **Scena e Duetto**
Violetta ed Alfredo
Allegro assai vivo 295
16
pp

275 295 *pp*

296 300

301 4

305 *ff*

309 310 9 **L**

322 325 7 *pp*

333 *p*

337

340 **5** *ff*

343 345

347 *pp* vuota 350

352 **6** *Andante mosso* 19 375 *p*

376 *col canto* 18 400 *col canto* *p*

402 **M** 3 *pp*

410 2 415 *pp*

417 420

422 Vi-

430 435

437 440

443 -de N

448 450

451 allarg.

454 Allegro 7

472 475

VS

476 **0** Più mosso 480

pp

481 485

490 **8** *a tempo* 495

ff *pp*

497 500

503 *con tutta forza* 505 *poco Meno* *a tempo*

ff *ff*

514 **9** 515 **Allegro** 525

f

526

f

Vi-
548 **P** 550 *p* *cresc.*

p *cresc.*

554 555 **10** 14

f

Più mosso

571 *f* *p*

579 580 *p*

584 585 -de 11 *ff*

588 590

591 *ff*

595

No.11. Finale ultimo
Allegro assai vivo Q

599 630 *p*

631 *p*

634 635 13

12

Andante sostenuto

651 *pp*

654 655

657

660

662

665 **R** 670 *pp*

671 675

676 680

681 **S** 685

686 *col canto* 690

691 695

696 700

15 701

704 *Andantino* 705 720 *accel.*

16 723 725 *ff*

729 730

734 735

740