

2nd Violin

# La TRAVIATA

ATTO PRIMO

GIUSEPPE VERDI

(for chamber orchestra)

arr. by Osamu Sasaki

## No.1 Preludio

### Adagio

div.

*ppp*

5

tutti

10

14

15

1

2

*p con espress.*

19

20

23

*pp*

25

*pp*

2

*allarg. dim. morendo*

# ATTO PRIMO

## No.2 Introduzione

Allegro brillante e molto vivace

50 *f*

54 **1** *tr*

74 *cresc.*

77 **2** *pp*

80

83 85

86

89 90

92

165

*p*

168

170

**A**

171

*p*

174

175

177

180

183

185

186

189

190

192 **B** *tr*  
*p*

195 *tr*

198 *cresc.* 200

201 *tr*  
*cresc.*

204 **6** 205 *f*

207 *ff* *pp*

210 *ff* *pp* *ff* Dunque a

213 te.. Si, si, un brin - di - si 215 *p*

217 220

280 285

290

*poco rit.* *a tempo*

294 295 300

8

*f*

301 305

*p* *f*

307 310

C

*p*

314 315 320

321 325

328 330

335 340

*poco rit.* *a tempo*

342

349 350

356 360

363 365

370 375

**D**

376 380

383 385

390 395

*poco rit.* **10** *a tempo*

397 400

*cresc. poco a poco*

404 410

412 415

420 425  
*ff*

Valzer-Duetto nell'Introduzione Atto I.

Allegro brillante

**F**

**G**

**H**

426 605

**11**

Andantino (♩=96)

606 610  
*p*

613 615

620 *col canto* **I** *pizz.* *p* 625

627 630 *col canto*

634 640  
*a tempo* **K**

641 645

648 650 L

655 col canto 660

662 665 arco

669 670 3

*p*

12 *Io. Tempo* M N 725

26 23 *pizz.*

*p*

728 730

734 735

740 745

746 750

752 755

**13** Stretta dell' Introduzione Atto I.

**Allegro vivo**

775 arco tr

*mf*

779 780

*f*

782

785 pp

*pp*

788 790

791 O

*pp stacc. sempre*

794 795

*cresc. poco a poco - - - -*

797

15

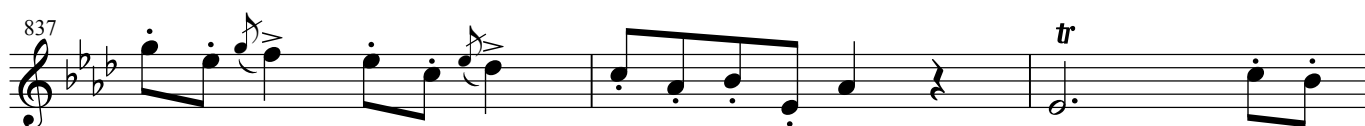
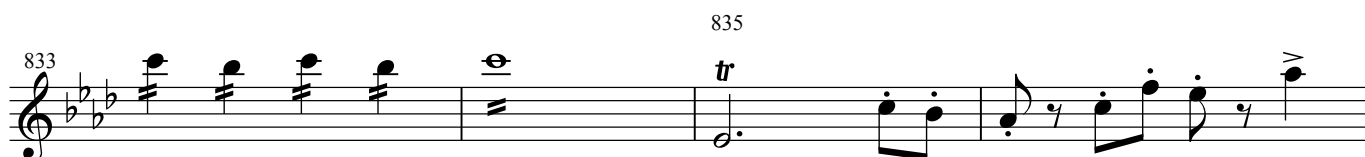
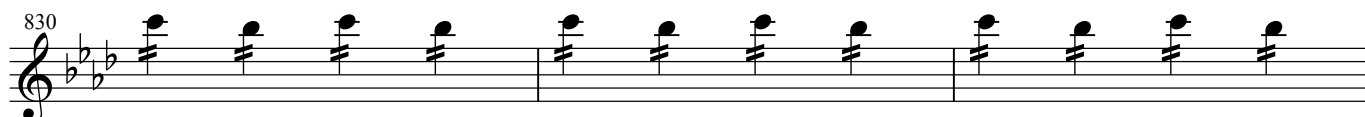

### No.3 Scena ed Aria Violetta-Finale Atto I.

**Allegro**

857 860

*mf* *f*

863 865

*mf* *p*

869 **16** **Andantino** (♩=96) 875

*pp*

877 **col canto** 880

**col canto**

884 885 **col canto** 890

**col canto**

891 **col canto** 895

**col canto** *pp*

**P** 897 **pizz.** 900

*p*

904 905 **col canto** 910 **Vi-**

**col canto**

912 **arco**

*pp*

Allegro brillante

985

986

**R**

990

994

995

998

1000

**S**

1002

1005

1006

1010

1014

1015

19

Andantino (♩=96)

1018

pizz.

1020

*p*

1025

col canto

1030

T

Allegro

1033

arco

1035

*f* *ff*

20

Io. Tempo

1040

*pp*

1044

1045

1048

1050

U

1052

1055

1056

1060

1064 1065

1068 1070

V

1072 1075

1076

1080

1084 1085

1089 1090

1094 1095

Fine dell' Atto primo

# La TRAVIATA

2nd Violin

ATTO SECONDO

(for chamber orchestra)

GIUSEPPE VERDI

arr. by Osamu Sasaki

No.4 Scena ed Aria Alfredo

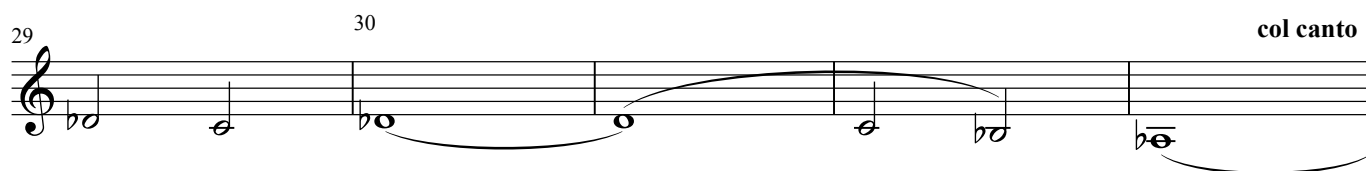
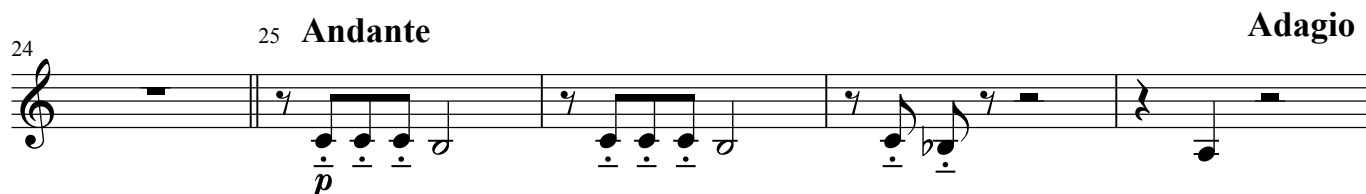
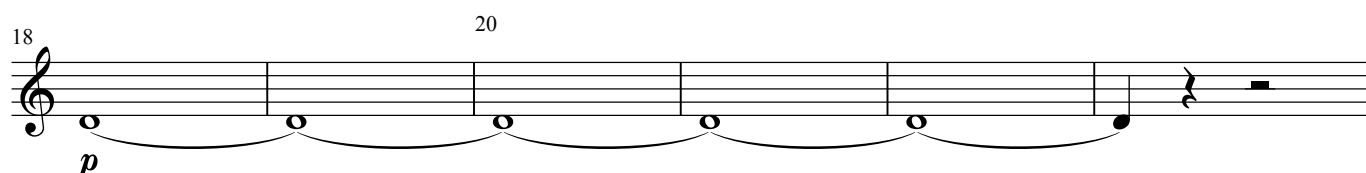
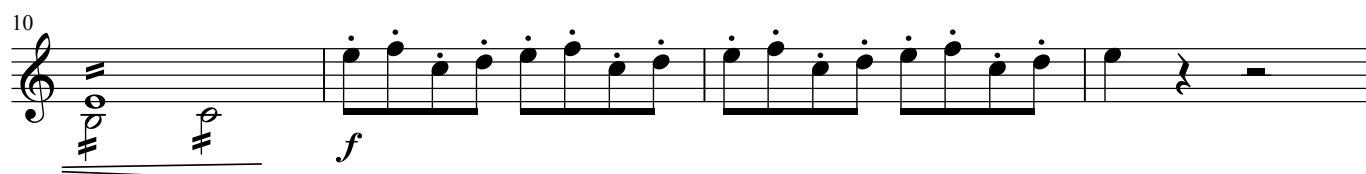
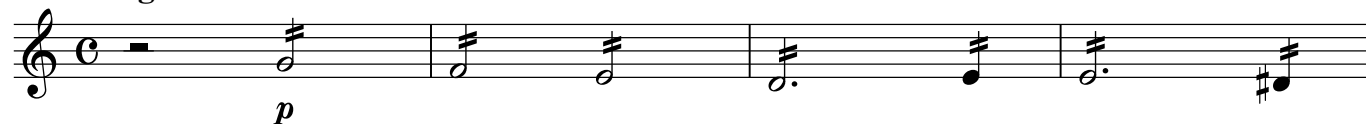
**Allegro vivace**

38 *p*

41

44 45

47

50 *col canto*

53 55

56

59 *col canto* 60

62

65

130

134

**B**<sub>135</sub>

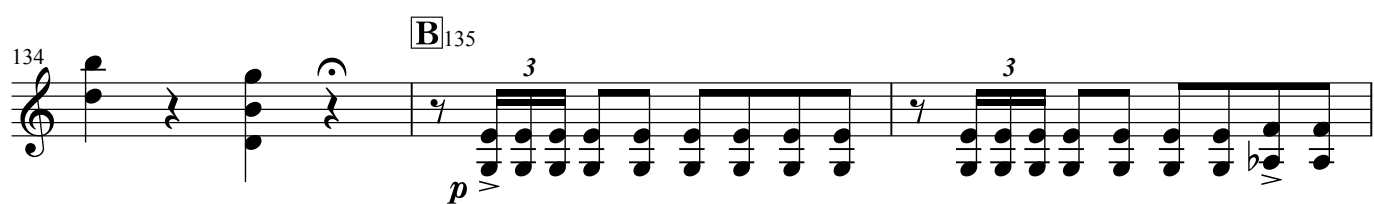

137

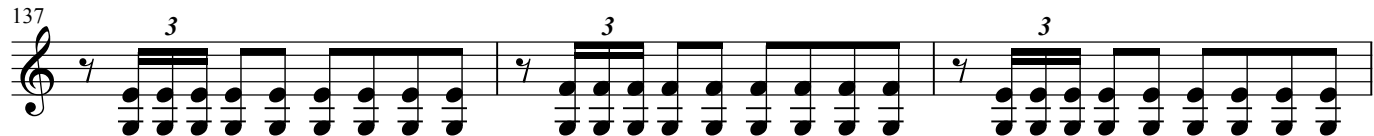

140

143

145

146

149

150

152

154

155

156

159

160

*ff*

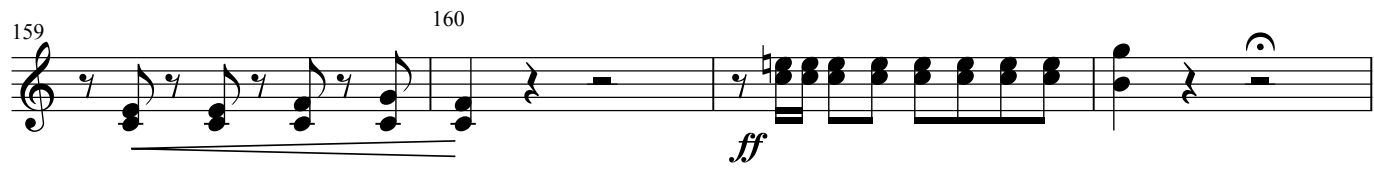

163 *ff*

168 170

172 175

176

179 180

No.5 Scena e Duetto  
**Allegro**

183 185 *mf*

189 190

196 *p*

204 **Allegro** [5] 205 *mf*

213 220 *f* *p* *f*

271 275

276 280

281 G

*col canto*

285

289 290

292

295 7

298 300

*pausa lunga* **Velocissimo**

302 305

306 pizz. col canto

310 arco  
*ff*

313 315  
*pp*

317 320

**H** Ancora più vivo

321 *p*

325

329 330

333 335 *ff*

338 340 *f ff*

8 342 col canto 345 *ff p*

347 col canto 350 pause lunga *p*

30 **I** Andante piuttosto mosso

355

352 pizz. *p*

357 col canto *a tempo* arco *pp*

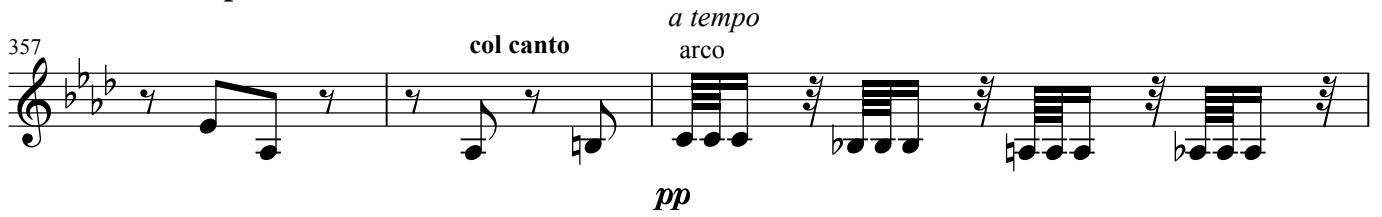

360

362 **K** 365 pizz. *f* *pp*

366

370

374 375

378 380 arco

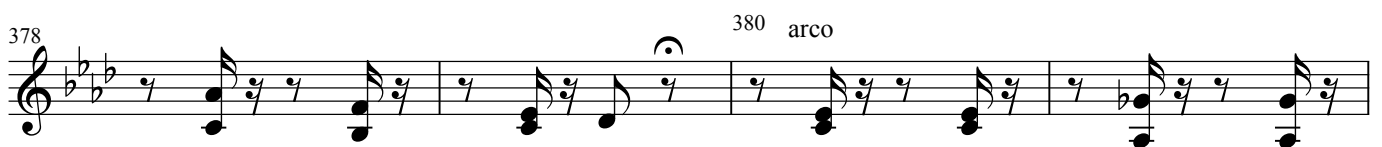

382 385

386

390

394 **L** 395

396

398

400

402

404 405

406

409

413 415

32 9 Andantino

416 *p*

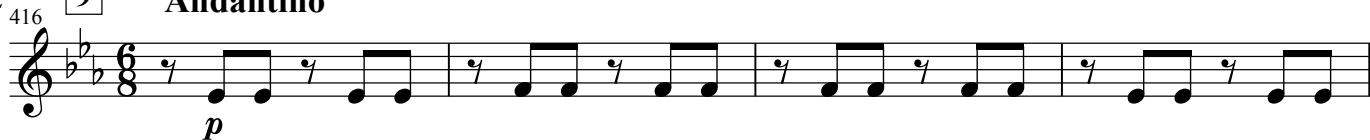

420

424 425

428 430

432 435 *pizz.*

436 *arco*

440 *col canto*

444 M 445 *p*

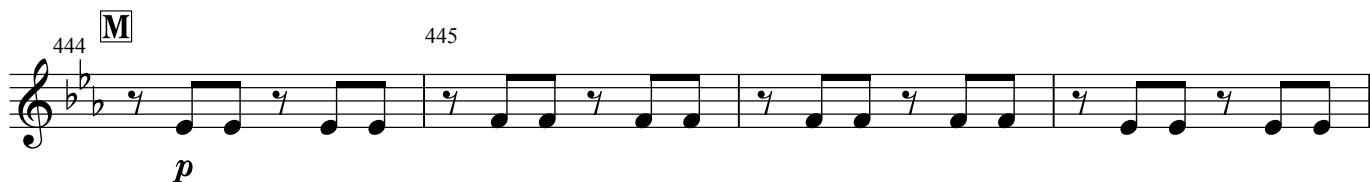

448 450

452 455

456

460

465

469

470

**N** Sostenuto  
pizz.

473

475

477

arco

480

**10** Allegro

482

484

485

486

489

490

492

495

*cresc.*

498

**11**

*f*

*f*

500

**Allegro Moderato**

501

*pizz.*

*f*

*p*

504

505

507

510

513

515

516

519

*animando*

520

522 525

526 530

531 *sempre più animando*  
arco  
*p*

535

539 540

543 545

547 550  
*cresc.*

551

554 555 12

558 560

36

Adagio a piacere

565

561 pizz. *p*

566 pausa lunga

572 arco *ff*

No.6 Scena - Violetta  
Adagio

580

585 *p*

Allegro Adagio

588 *p*

600

**O** Allegro

605 *pp*

608 610

611 *ff*

Allegro assai mosso

**P**  
a tempo

615 <sup>5</sup> 620

*p*

625

630

635

640

*f p*

639

643

645 *tr tr tr tr*

*pp*

647 *tr tr tr tr tr tr tr tr*

651 *tr tr tr tr*

654

655

657

38

660

665

13

670

675

680 *a tempo*

683 685

**Q** Scena ed Aria Germont  
**Andante**

687 690

691

**Allegro**

694

698 700

701

704 705

707 710

711

*p*

**R** Scena VIII. **14** Allegro

Andante

714 720 730

5 9

*ff*

732 735

*p* *dim.*

738 740

*pp*

743 745

2

*p*

**15** Andante piuttosto mosso

748 750

*p*

752 755

756

760

764

765

768

770

*p*

772

775

776

780

784

785

788

790

791

*morendo*

# Allegro

Germont 795

col canto

Nè ri - spon - di d'un pa - dre all'a *pp*

798 *sf*

801 *p*

804 *sf* 805 *p*

807 *sf* *f*

810

813 815

## Assai Moderato

**S** 816 *pp* *allarg.*

820 *p*

824 825

42

col canto

830

858 *col canto* 860

862

865 **T** *Poco più vivo*  
*p*

869 870  
*f*

873 875  
*p* *f*

877 **16**  
*ff*

880 *col canto*  
*p*

884 885  
*f* *ff*

888 890

No.7 Finale II. Scena IX

44 **Allegro brillante**

893 *f p* 895 900

897 *f p* 901

905

909 **17** 910 *f p* 915

913 *f p* 917 920 *pp*

921

925 *pp*

929 930 *cresc.*

**18** 932 *ff*

Coro di Zigarelle - Finale II.

Seguito del No.7

935 *leggero e staccato*

939 *pizz.* *arco* *leggero*

943 *pizz.* **19** 945

947 *arco* 950

951 *pizz.*

955 *arco* *pp*

958 960 *pp*

961

964 **20** 965 *f* *p*

968 970

VS

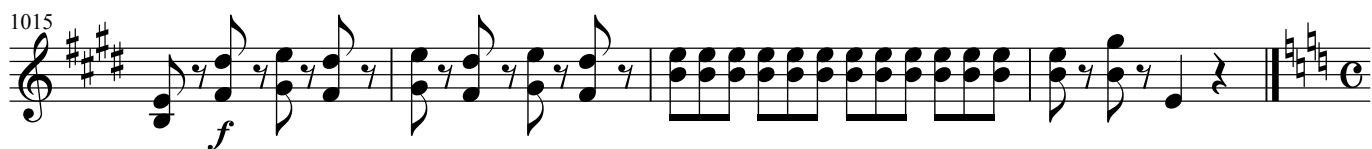
1015 

**Coro di Mattadori Spagnuoli**

Seguito del No.7

**Allegro assai mosso**

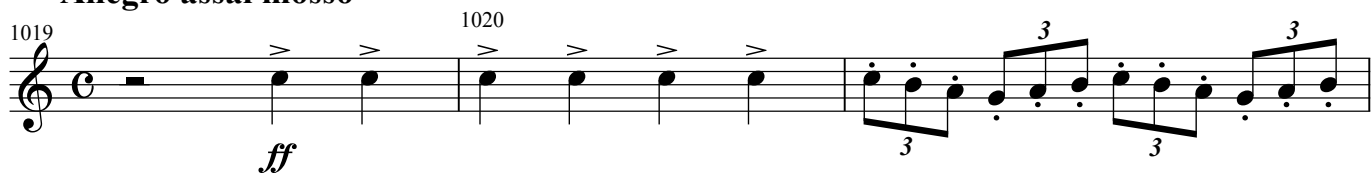
1019 

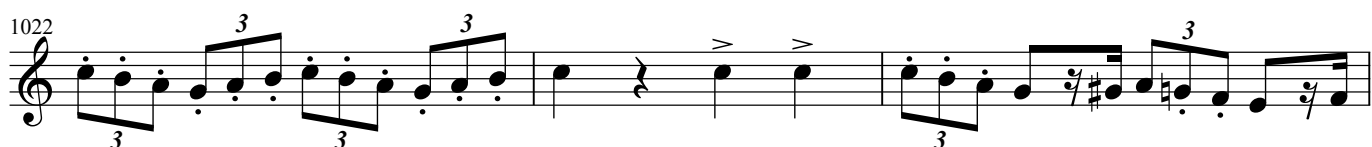
1022 

1025 

1028 

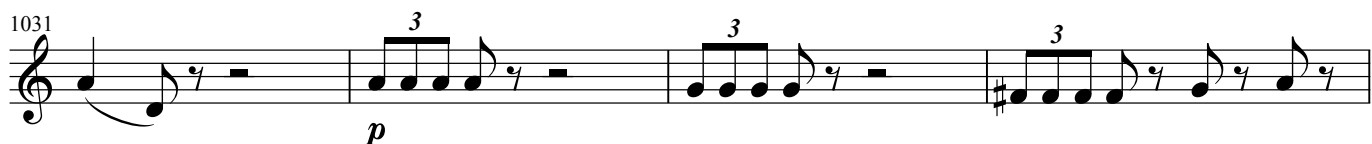
1031 

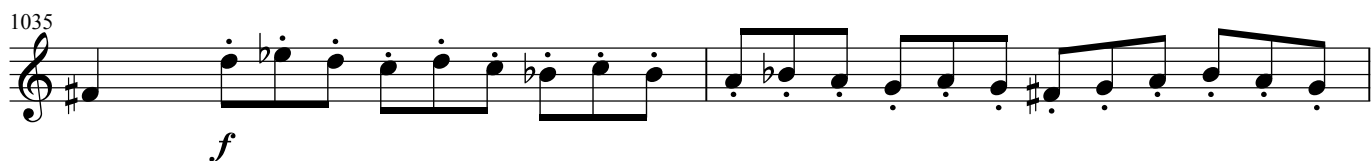
1035 

1037 

1039 

1043 1045

*p*

1050 1055

1057 1060

1064 1070

1071 1075

1078 1080

*pp*

1085 1090

1092 1095

*p*

1099 1100 23

*f*

1105 1110

1180

1187 *pizz.* 1190

*cresc. ancora*

25

1194 1195 *arco* *ff*

1200 1205

1206 1210

1213 1215

**U** **Allegro** Seguito del Finale II

1220 *f*

1224 1225 *pp*

1228 1230

1233 1235 *ff*

26

**Allegro agitato**

1240 *pp*

1243 1245

1246

1249 1250

1252

1255

1258 1260

1261

1264 1265

1267

VS

1345 *p*

1349 1350

1353 1355

1357 X 1360 *poco Meno*  
*p* *pp*

1361 *dim.*

1365 *a tempo*  
*pp*

1369 1370

1373 1375

1377 1380

1381 *pp*

1385

*p*

1389 1390

*p* *pp* *ppp*

## Scena XIII.

## 27 Allegro agitato assai vivo

1393

*p*

1395

*cresc.*

1397

*ff*

1400

*p*

1403 1405

*p* *col canto*

1407 28 1410

*p* *ff*

1412

1414 1415

*p*

1418 1420

1422 1425

1426

1430 Y

1434 1435

1438 1440

1442 1445

1446

1450 Z

1454 1455

1458 1460

1462 1465

1466

1470

1473 1475

1476

29 1479 1480

1483 1485

1487 1490

58 **31** *Velocissimo*

1520 *f*

1525

1530 1535

1536 1540

**32** 1544 1545 1550

1551 1555

1558 1560

1563 1565

1569 1570

1574 1575 *ff*

**B** **B** **Largo del Finale II.**  
1580 pizz.

1580 *p*

1583 arco

1585

1587

1589 col canto

1590 *p*

1591 *p*

col canto

1593 *p*

col canto

1595 pizz.

60 1597 33 arco 3 3 3 3 3 3 3 3 simile *ff* *p*

1600

1603 1605 *p*

1606

1609 1610

1612

1614 1615

1616 C C 6 6 6 6

1618 6 6 6 6 6 6

1620 6 6 6

1622 6 6 **D D** 6 6 6 6

*pp*

1624 1625 6 6 6 6

1626 6 6 6 6

1628 6 6 6

1630 *ff* *ff*

1634 1635 *p* *ff*

1638 1640

Fine dell'Atto secondo.

## La TRAVIATA

GIUSEPPE VERDI

ATTO TERZO

arr. by Osamu Sasaki

## No.8 Scena ed Aria - Violetta

(for chamber orchestra)

## Andante

5

div. *pp* *estramente piano e assai legato*

6 **A** *pizz.* *pp* 10

11 *p* 15 **B** *arco* *pp*

16 *pp*

20

24 25

28 30 **C** *pizz.*

32 35 *arco* *pp*

36 40 *ppp* *morendo*

64 <sup>93</sup>

100 1 1 solo 105

108 110 115

116 G tutti 120

121 125 col canto

127 H Andante mosso 130

131

135 I

139 140

143 145

147 150

**2** *poco più mosso*

151 *soli*  
*pp leggero*

155 *a tempo*  
*p*

159 160 *pp*

163 *tutti* **Vi-**  
*pp*

167 170

171

175

**VS**

66 179 180

183 185

187 *poco più mosso* 190  
*pp leggiero*

191

195 *a tempo*  
*p*

199 200  
*pp*

-de **Baccanale**  
**Allegro vivacissimo**  
203 205 19 8 20  
*pp*

232 19 8 20

**K** **Scena e Duetto Violetta ed Alfredo**  
**Allegro assai vivo** 279 280  
*p*

282

285

288 290

291

294 295

297

300

*poco cresc.*

303 305

306

*ff*

68

310 L

*p* *p*

314 315

317

320

323 325

326

329 330

332

335

338 340

5

341 *ff*

344 *vuota* 5

352 *vuota* 6 **Andante mosso** 355  
*pizz.*  
*p*

358 360

365 370

372 375 *col canto*

379 380 385

386 390

393 395

400 **col canto** **M** arco 405

*pp*

406 410

412 415

417 420

**Vi-** 423 425

*pp*

428 430

434 435

440 445

72 O Più mosso

476 *p*

479 480

482 *pp*

485

488 8 490 *ff*

491 *a tempo* *p*

495

499 500

502 *pp*

508 510

512 *a tempo* 9

515 **Allegro**  
pizz.

519 520

522

525

528 530

531

534 535

74

537

*f* *pp*

540

*f* *pp*

543 545

*f*

546

*f* **P**

Vi-  
arco

549 550

*f*

552

*cresc.*

555

*f* **10** **6**

*a tempo*  
*pizz.*

564 565

*pp*

567

*f* *p*

570

*f* *pp*

573

575

*f*

577

*col canto* **Più mosso** *arco*

*p*

580

583

585

-de 11

586

*ff*

590

*ff*

593

595

596

No.11. Finale ultimo  
Allegro assai vivo

76 599 600

*p*

602

605

*p*

609 610

612

615

618 620

621

*ff* *pp*

625

Q

629 630

*p*

632

635

639 640

644 650

**12** **Andante sostenuto**

651

654 655

657

660

663

665

**R**

**VS**

78

13 670

668

672

676

680

14 685

col canto

683

687

691

695

699

15

702

Andantino

