

Violon II  
circa 6'40"

A l'octuor d'Elles

Joseph Gilet

# Suite à huit

## 1. Fuite

Allegro sostenuto (M.M. ♩ = c. 144)

*staccato*  
*ff*

5

9

13

17

*p*  
*cresc. molto*

21

*f* *p* *cresc. poco a poco*

25

29

*ff*

33

*dim. poco a poco*

37

41

*pp*

2

3/4

48

*mf*

53

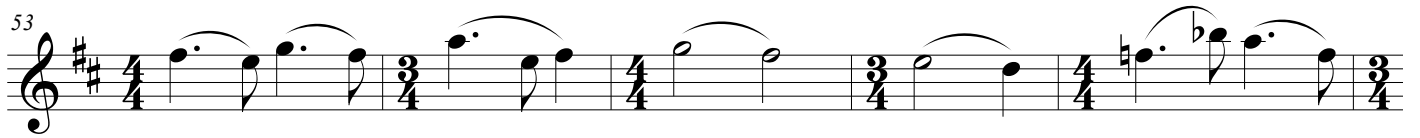

58

63

*leggiero (sautillé)*

*p* *mp*

69

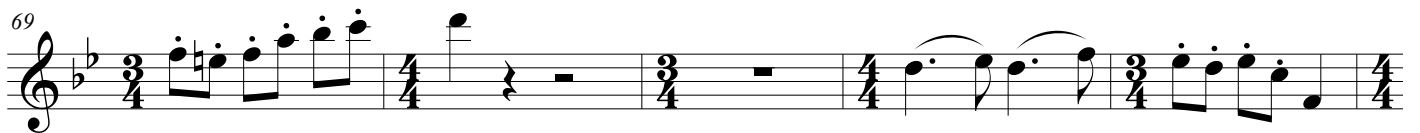

74

*pizz.*

*cresc. poco a poco*

79

*f* *dim.*

85

*arco*

*mp*

90

95

100

*cresc.*

106

*ppp*

114

*mf*

120

125

130

*leggiero (sautillé)*

135

*p*

140

144 *leggiero (sautillé)*

150 *p* *cresc. molto*

155 *f* *p* *cresc. poco a poco*

159

163 *ff*

167 *dim. poco a poco*

171

175 *pp*

181 *mf*

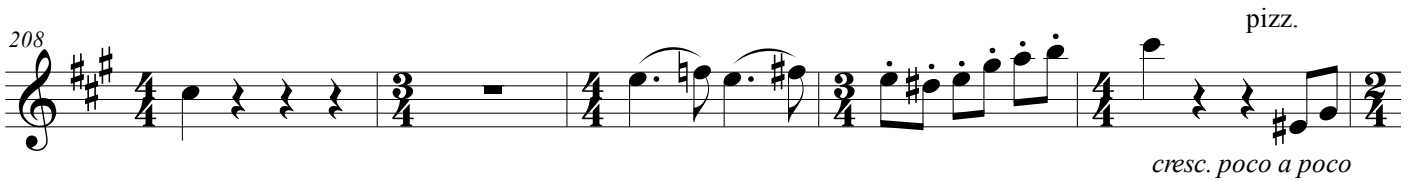
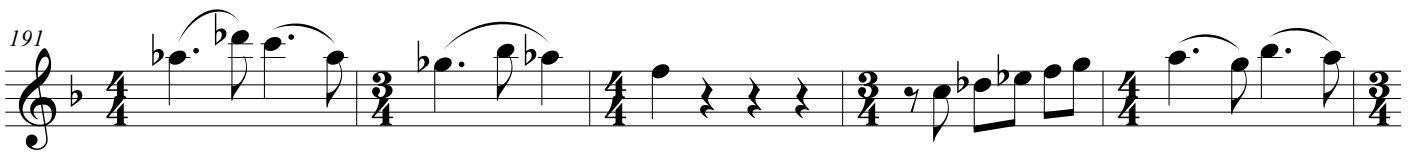
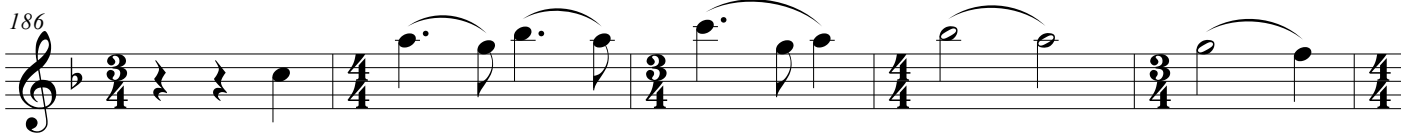

233 *staccato*  
*ff*

237

242

246

250 *p* *cresc. molto*

254 *f* *p*

258 *cresc. poco a poco*

262 *ff*

266 *dim. poco a poco*

270 *pp*

275 *mf* *pp*

Violon II  
Circa 4'15"

# Suite à huit

## 2. Nuit

Joseph Gilet

Calme ♩ = 56

Con sord.

*p*

7

*pp*

12

Senza sord. *cantabile*

*mf*

17

*f* *ff*

20

24

*p*

28

*cresc.* *f* *cantabile*

*mf*

32

37

44 *mf*

48 *f*

52 *mf*

56 *V*

60

63 *mp*

66 *p* *poco cresc.*

69 *mp*

72 *ppp* *ppp*

78 *p* *pp* *perdendosi*

Violon 2  
Circa 8'25"

# Suite à huit

## 3. Poursuite

Joseph Gilet

Allegro vivace ♩ = 144

*ff* *mp*

6 *mf*

10 *f* *mp*

15 *p* *poco a poco crescendo*

20 *subito p*

25 *poco a poco crescendo*

29 *ff*

34

38

43 *mp*

49

*mf*

54

59

64

*f*

70

*ff*

77

*f*

83

*subito p*

88

*poco a poco crescendo* *ff*

93

97

101

*p* 8

111 *p*

115 **8** *f*

125 *f*

128

133 *mp*

137

141 *mf*

146 *poco a poco crescendo*

152

159

*mp*

164

*poco a poco crescendo*

169

*ff*

174

177

**Piu Moderato** (♩ = c. 120)

181

*mp*

194

8

206 *V*  
*mf*

210 *b*

215 *mf*

222 *f*

228 *a tempo*  
*ff*

233 *mp*

238 *f mp f p*

242 *f ff*

248 *b*

255 *mf*

260

*f*

265

271

276

*mf*

280

*pp*

284

*poco a poco crescendo*

287

*ff*

292

296

300

*sfz*
