

Alto II  
circa 6'40"

A l'octuor d'Elles  
**Suite à huit**  
1. Fuite

Joseph Gilet

**Allegro sostenuto** (M.M. ♩ = c. 144)

**ff**

11 **pizz.**

17 *cresc. molto* **f** **p**

22 *cresc. poco a poco*

27 **ff** arco

32

36 *dim. poco a poco*

40 **mp**

44 **2**

50 *leggiro (sautillé)* **p**

54

60

66

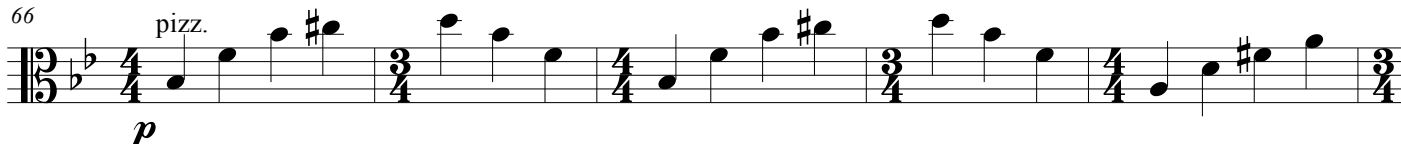

71

76

82

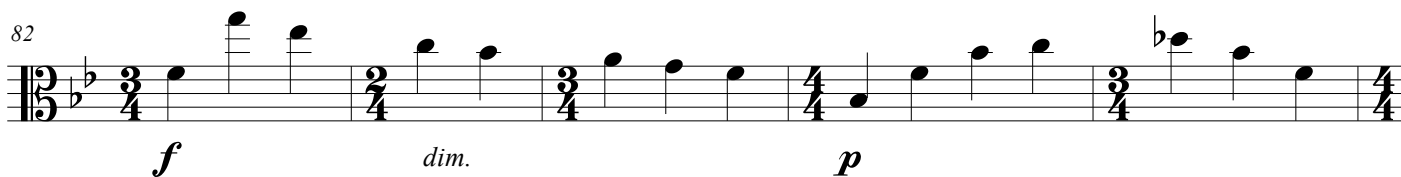

87

92

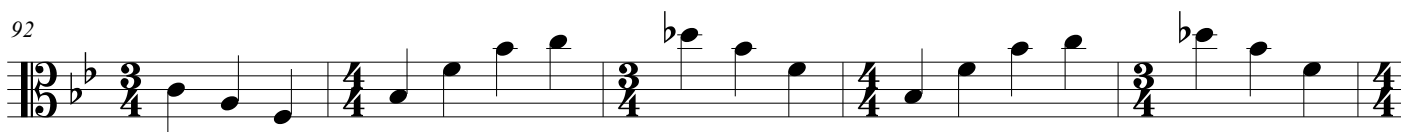

97

103

111

117 *leggiero (sautillé)*  
*p*

122

128

134 *pizz.*  
*mp*

140

145 *arco* *pizz.*  
*p*

151 *cresc. molto* *f* *p*

156 *cresc. poco a poco*

161 *ff*

166 *arco*

170 *dim. poco a poco*

174

178

184

189

195

200

206

212

218

224

230

237

*ff*

244

250

pizz.

*p* *cresc. molto* *f* *p*

256

*cresc. poco a poco*

261

arco

*ff*

266

*dim. poco a poco*

270

*mp*

274

*pp*

Alto II

# Suite à huit

Joseph Gilet

Circa 4'15"

## 2. Nuit

Calme ♩ = 56  
Con sord.

*p*

7

*pp*

12

17

22

*f* *mf*

26

*p* *cresc.*

30

*f* *mp*

36

44

*mf*

52

*pp*

57

62

*pp*

66

*ppp* *poco cresc.*

70

*mp* *ppp* *ppp*

77

*p* *pp* *perdendosi*

Alto 2  
Circa 8'25"

# Suite à huit

## 3. Poursuite

Joseph Gilet

Allegro vivace ♩ = 144

*ff* *mp*

7 *mf* *f*

12 *mp*

16 *p* *poco a poco crescendo*

22 *subito p* *poco a poco crescendo*

28 *ff*

34

40

43 *mp*

48

55

*mf*

61

*f*

66

71

75

79

*f*

83

*subito p*

88

*poco a poco crescendo* *ff*

94

99

*p* 4

107

*mf*

109

*mp*

113

119

*mp* *mf*

125

*f*

129

135

*mp*

141

*mf*

147

*poco a poco crescendo*

151

155

159

163

169

175

Piu Moderato (♩ = c. 120)

180

192

196

202

207

212

217

223

229

235

241

247

251

255

259

*mf* *f*

264

269

275

*mf*

281

*pp* *poco a poco crescendo*

287

*ff*

293

297

300

*sffz*