3º Trompete

Bom Jesus

Marcha Festiva Nº 1

Elvis Washington Reis

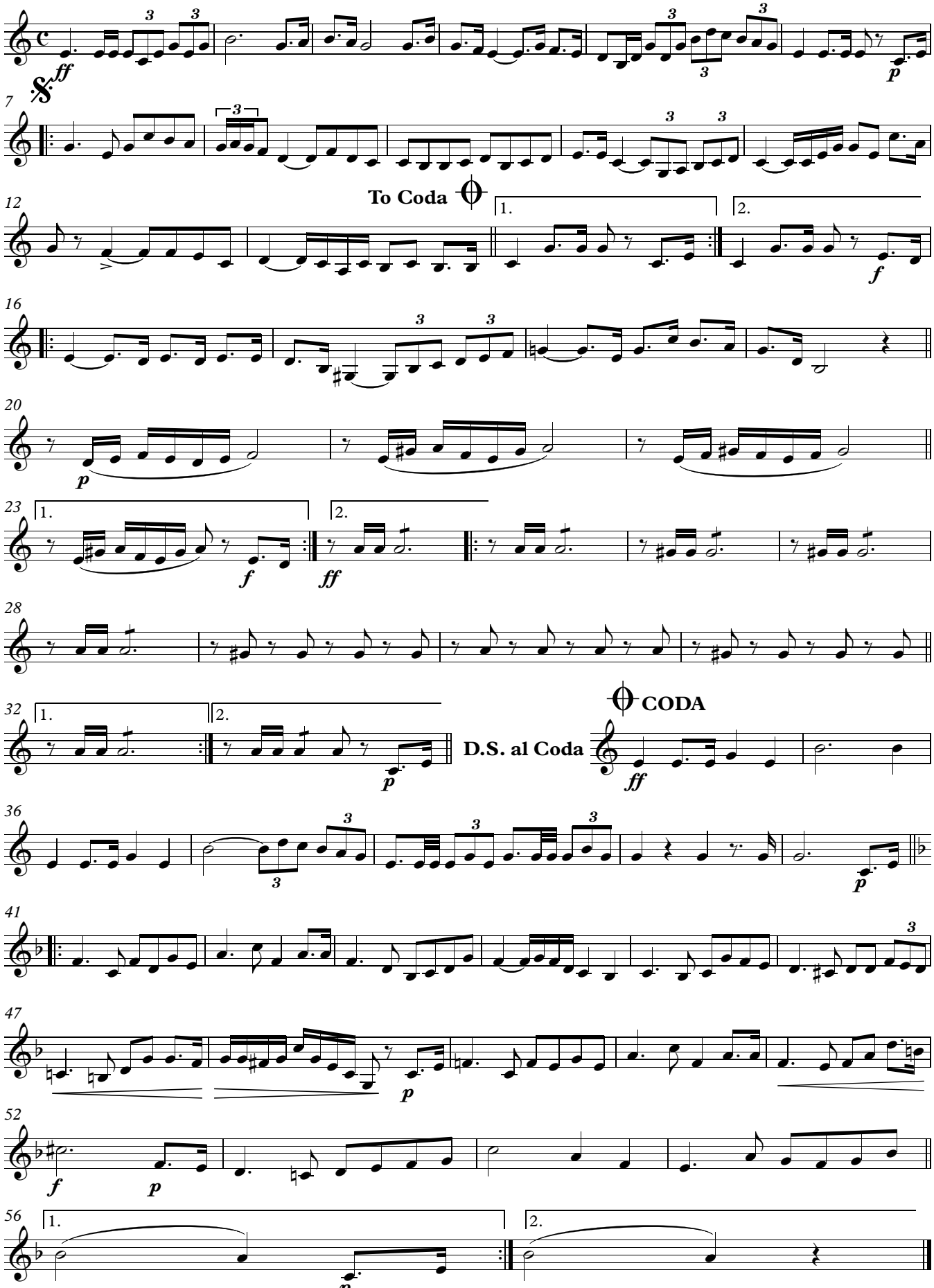

Copyright © Elvis Washington Reis
Resende Costa - Minas Gerais