Cello

Intermezzo Nr. 2 G-Dur

Vas. Kalinnikow
(1866 - 1901)
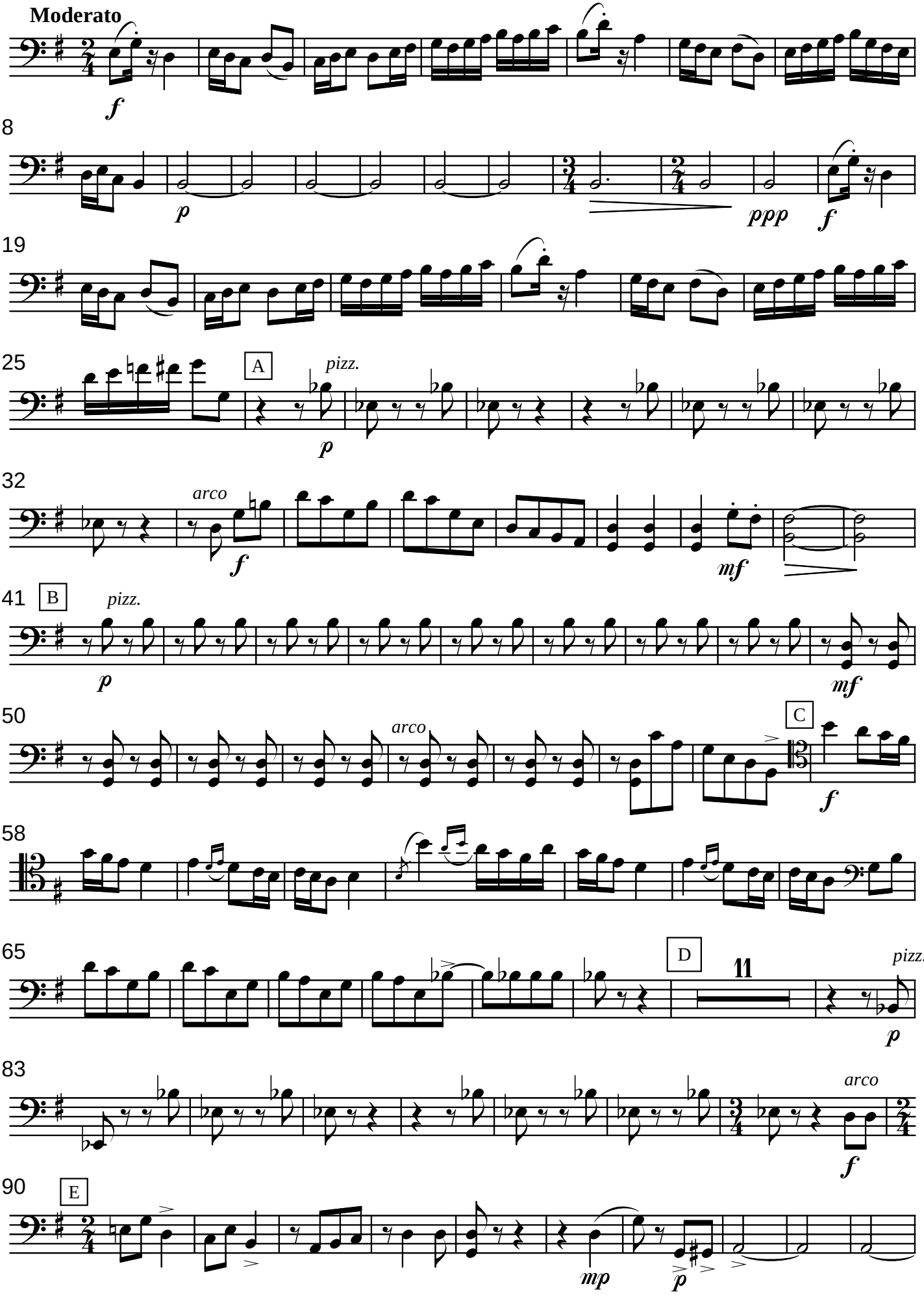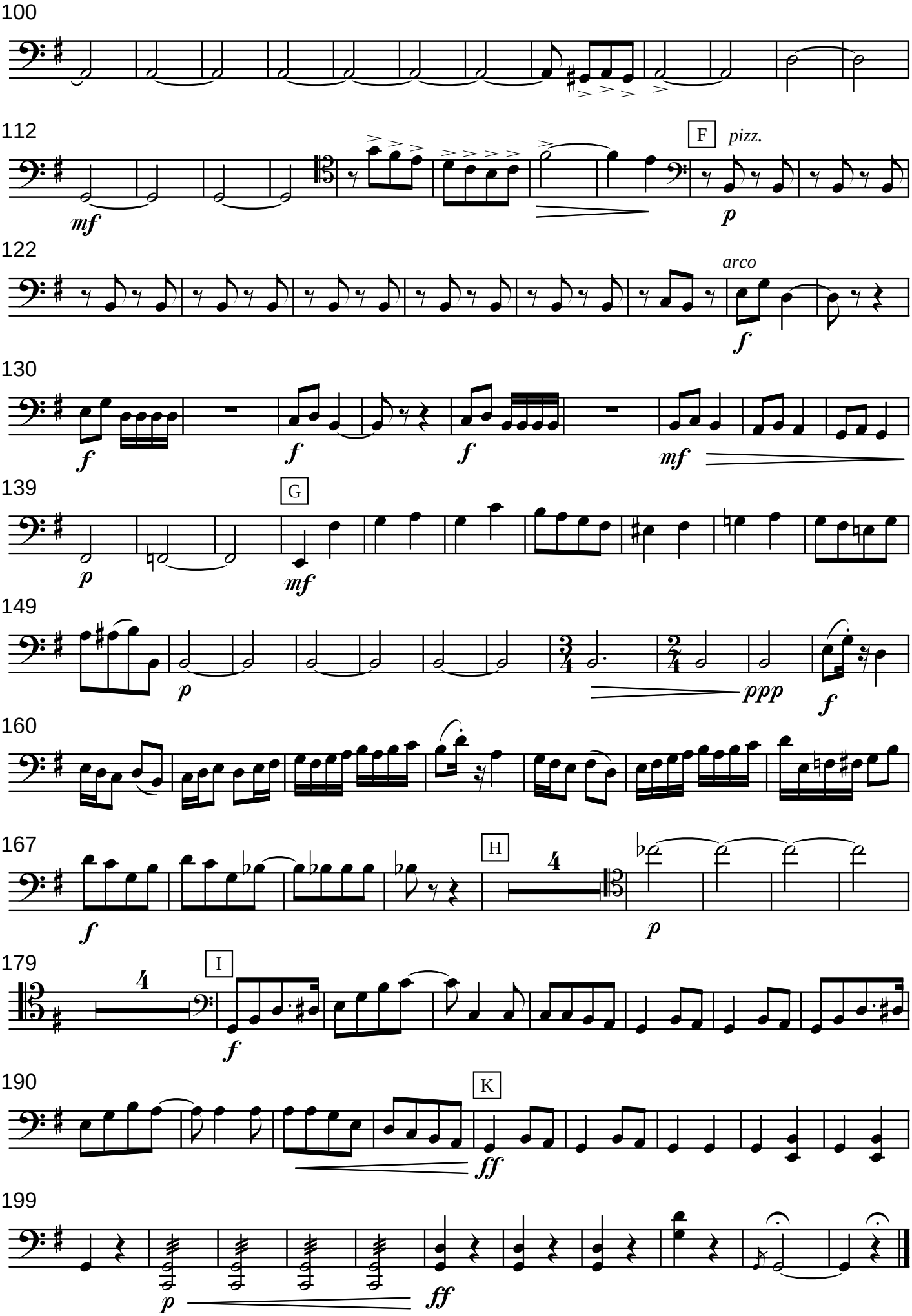
100
112
F
pizz.
mf
p
122
arco
f
130
f
f
f
mf
139
G
p
mf
149
p
ppp
f
160
167
H
f
p
179
I
f
190
K
ff
199
p
ff