Изданія М.П.БѢЛЯЕВА въ Лейпцигѣ

87573

Н.РИМСКІЙ=КОРСАКОВЪ

КАПРИЧЧІО

НА ИСПАНСКІЯ ТЕМЫ ДЛЯ ОРКЕСТРА

СОЧ. 34

N.RIMSKY=KORSAKOW

CAPRICCIO ESPAGNOL

POUR GRAND ORCHESTRE

OP. 34

Réduction pour Piano à 4 mains

1887
99

Edition M. P. BELAÏEFF, Leipzig

CLOSED
SHELF
M
209 A. Antipoff.

Droits d'exécution réservés

Inst lith de C G Roder G.m.b.H., Leipzig.

Capriccio espagnol.

Droits d'exécution réservés.

Secondo.

I. Alborada.

N. Rimsky-Korsakow, Op. 34.
1887.

Vivo e strepitoso. ♩ = 132.

ff

tr *tr*

p

ff

M.P. Belaieff, Leipzig.

Stich und Druck von C. G. Röder G.m.b.H., Leipzig.

Capriccio espagnol.

Droits d'exécution réservés.

Primo.

I. Alborada.

N. Rimsky - Korsakow, Op. **34.**
1887.

Vivo e strepitoso. ♩ = 132.

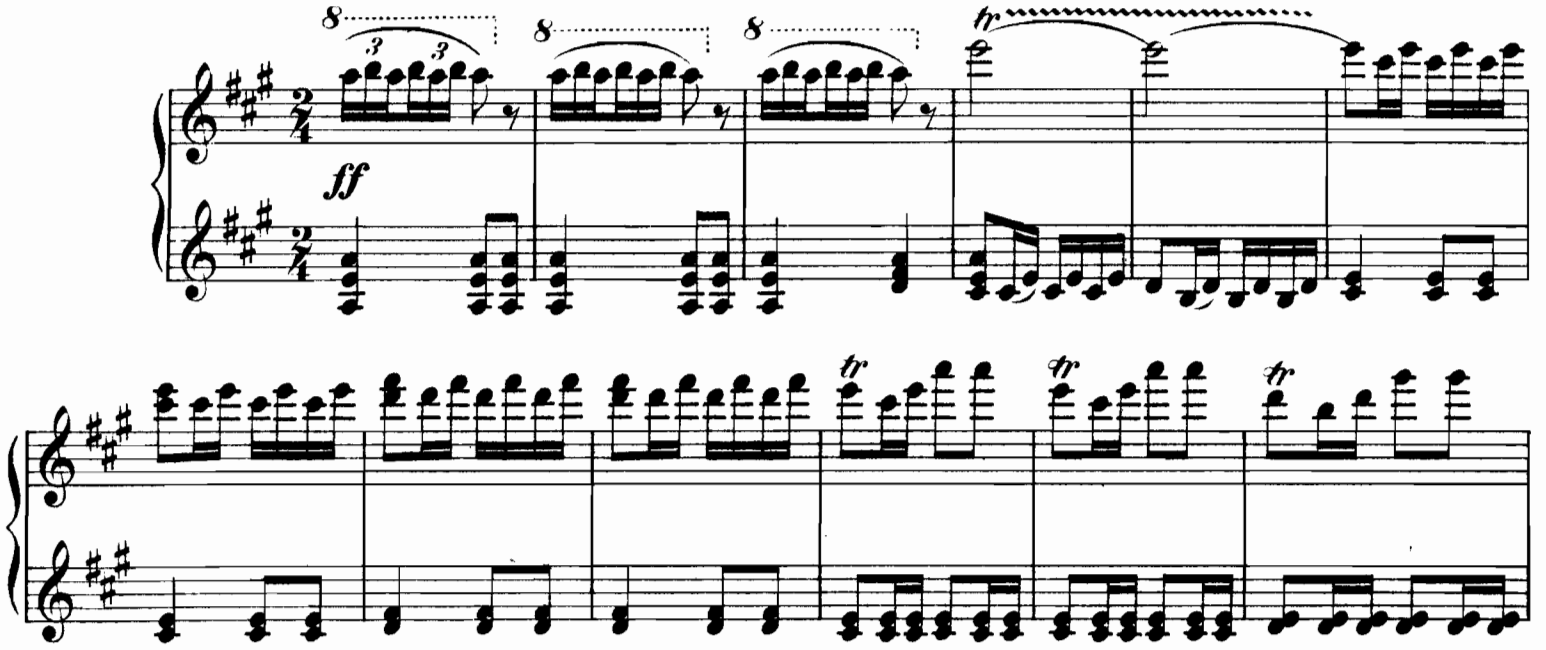

Secondo.

p

p

dim.

pp

attacca

p

leggieram.

attacca

Secondo.

II. Variazioni.

Andante con moto. ♪ = 112.

p

Poco meno mosso.

pp

II. Variazioni.

Andante con moto. ♪ = 112.

Sec. 1 2

dolce

Cantabile.

Poco meno mosso.

dolce

1 2 *f*

Sec.

Secondo.

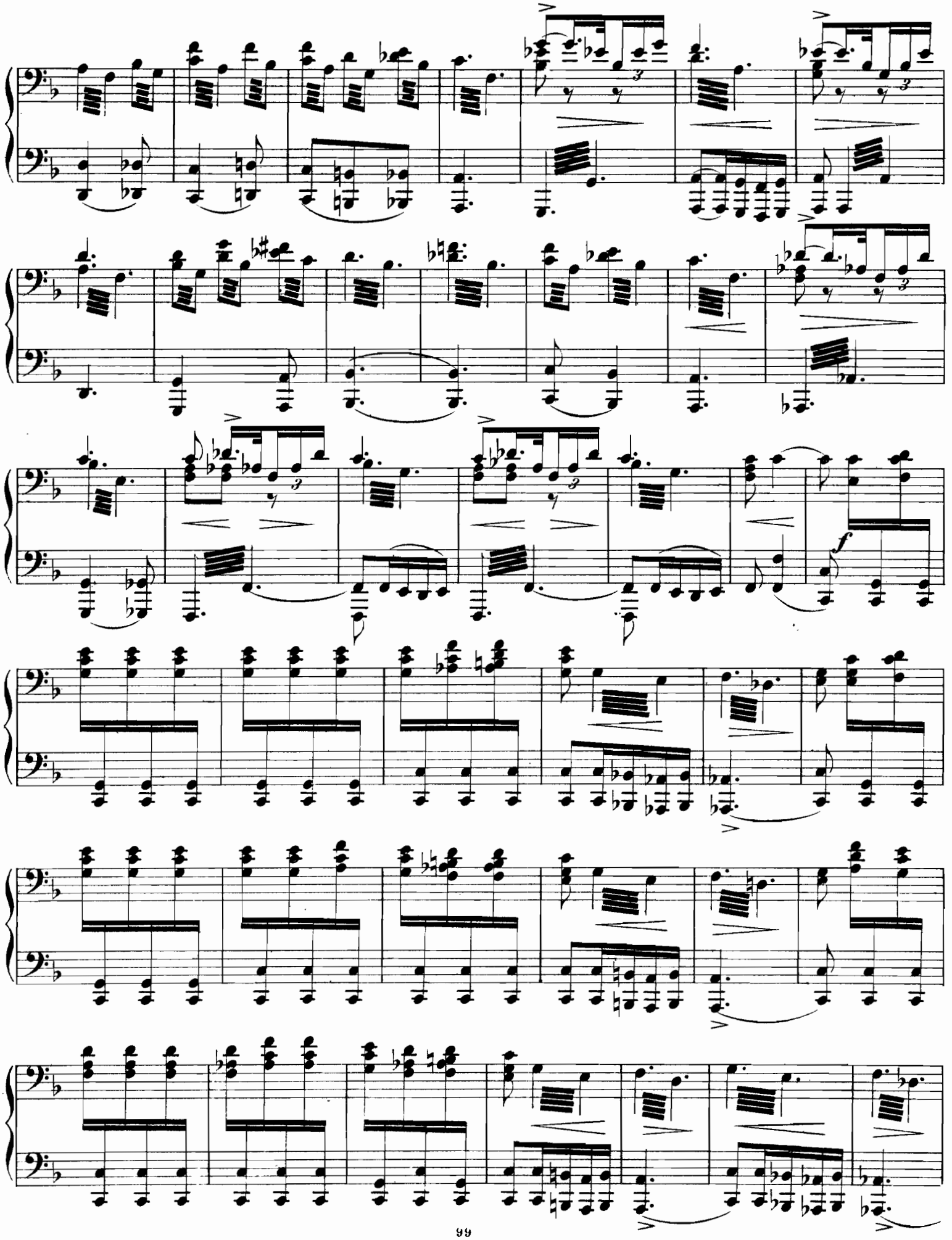

1 2

f

Sec.

1

Sec.

2

sf *sf*

f

ff

f

ff

f

ff

Tempo I.

p

f

p

riten.

attacca

Tempo I.

p

f cantabile assai

p

riten.

tr

attacca

Secondo.

III. Alborada.

Vivo e strepitoso. ♩ = 132.

ff

p

ff

Primo.

III. Alborada.

Vivo e strepitoso. ♩ = 132.

ff

p

ff

Secondo.

p

tr

tr

cresc.

sf

f

lunga

attacca

p

lunga

sf

attacca

Secondo.

IV. Scena e Canto gitano.

Allegretto. ♩.=69.

Cadenza I.

Primo

f *quasi trillo*

8b

Tamburo.

Cadenza II. Primo

dimin. *pp* *quasi trillo*

8b

IV. Scena e Canto gitano.

Allegretto. ♩. = 69.

Cadenza I.

Trombe e Corni.

dim.

p *cre* - - -

Cadenza II.

Violino solo.

scen - - do

f

mf Capriccioso

p

a tempo

pp

Ped. Ped. Ped. Ped.

p

Cadenza III.

Primo

fpp

Cadenza IV.

a tempo

Primo

Clarinetto solo.

p

cresc.

1 2

Cadenza V.

Primo

3 4 5

a tempo

1 2 3 4

Sec.

p

Cadenza III.

Flauto solo.

pp Brillante

Cadenza IV.

cresc. ed accel.

Sec.

a tempo

pp dolce

Cadenza V.

Arpa.

con Ped.

(una corda)

mf

con Ped.

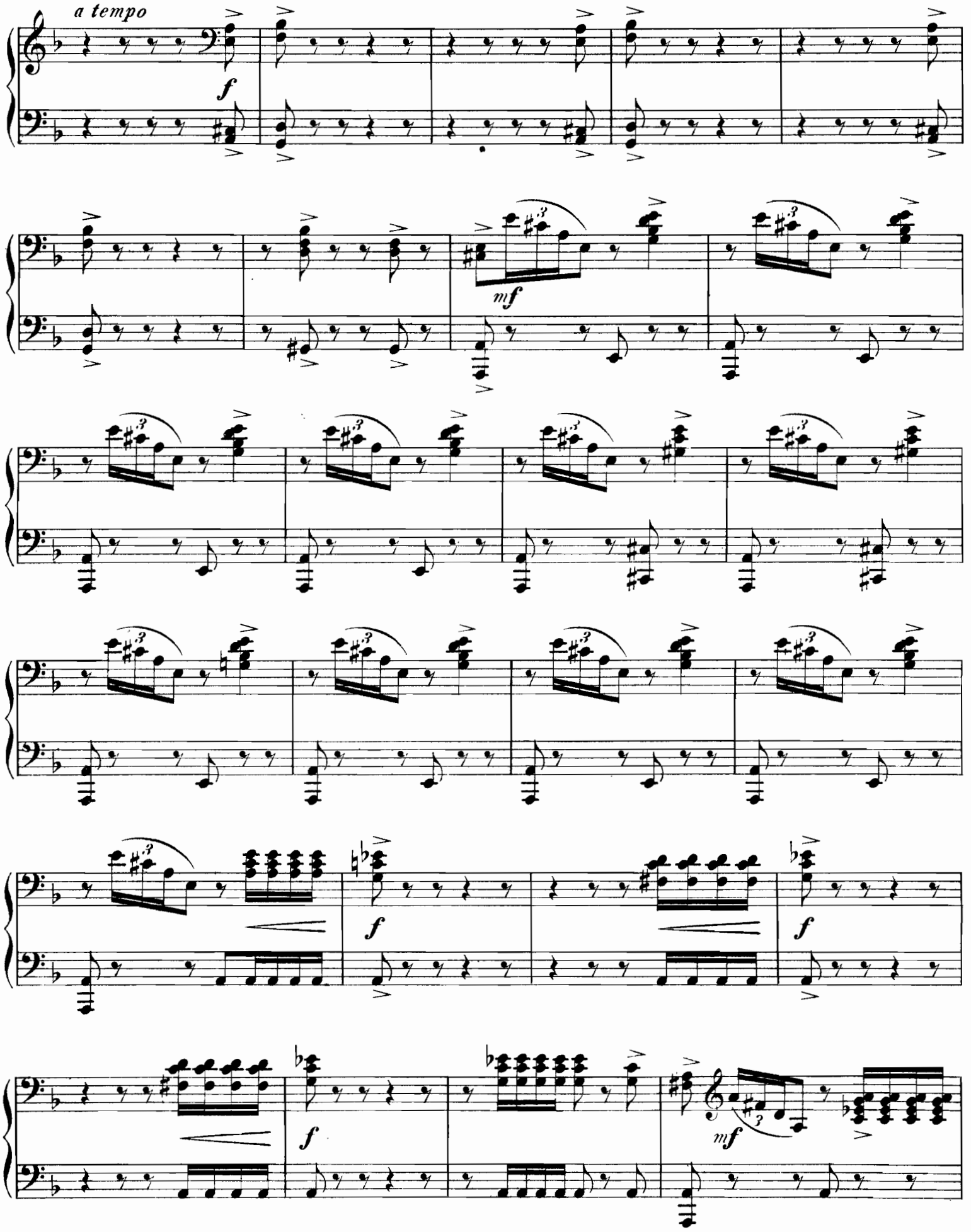
a tempo
f
mf
f
f
f
mf

a tempo

m. d.

f

m. s.

Sec.

Sec.

m. d.

f

m. s.

Sec.

Secondo.

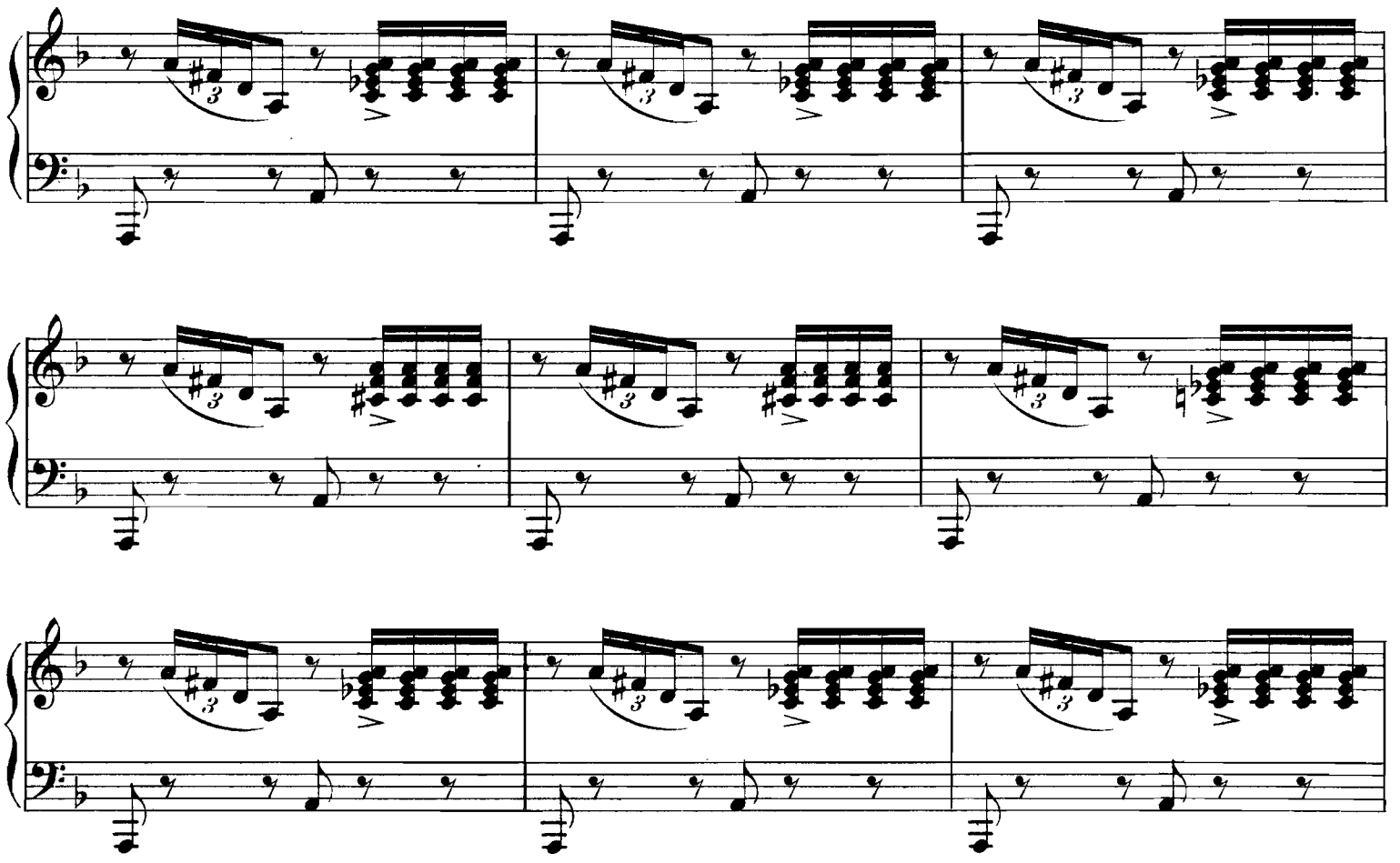

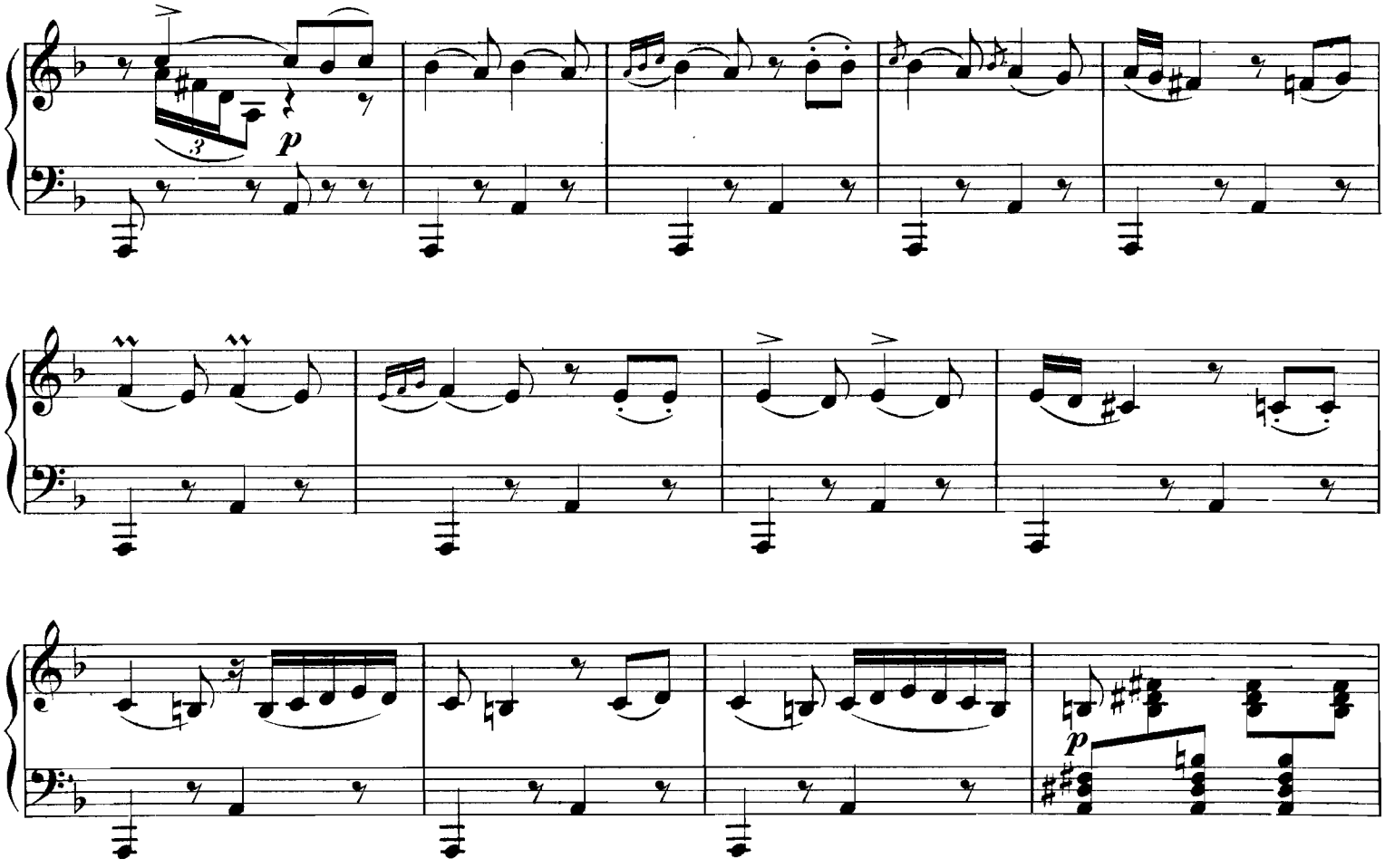

p

dolce

tr

tr

Secondo.

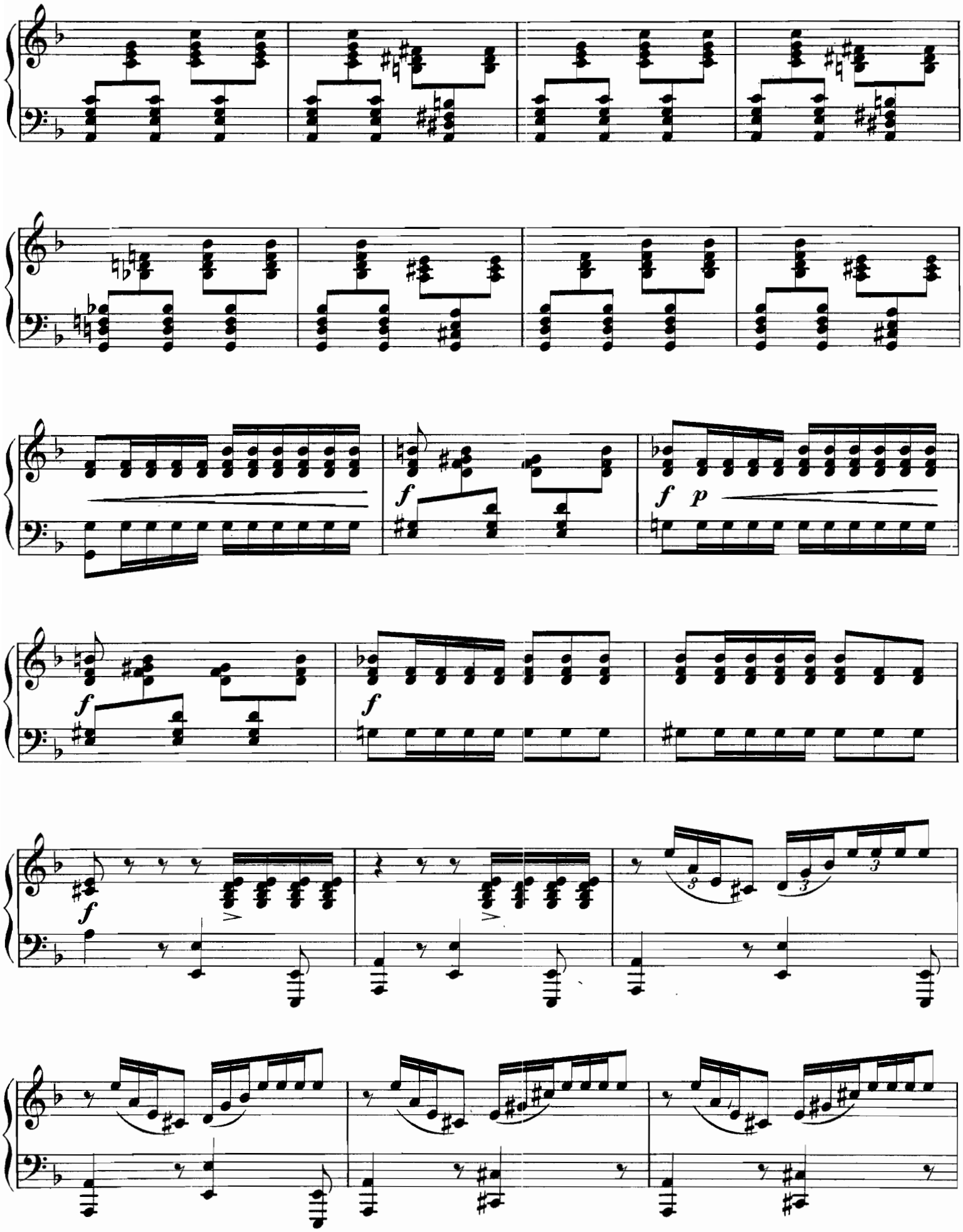

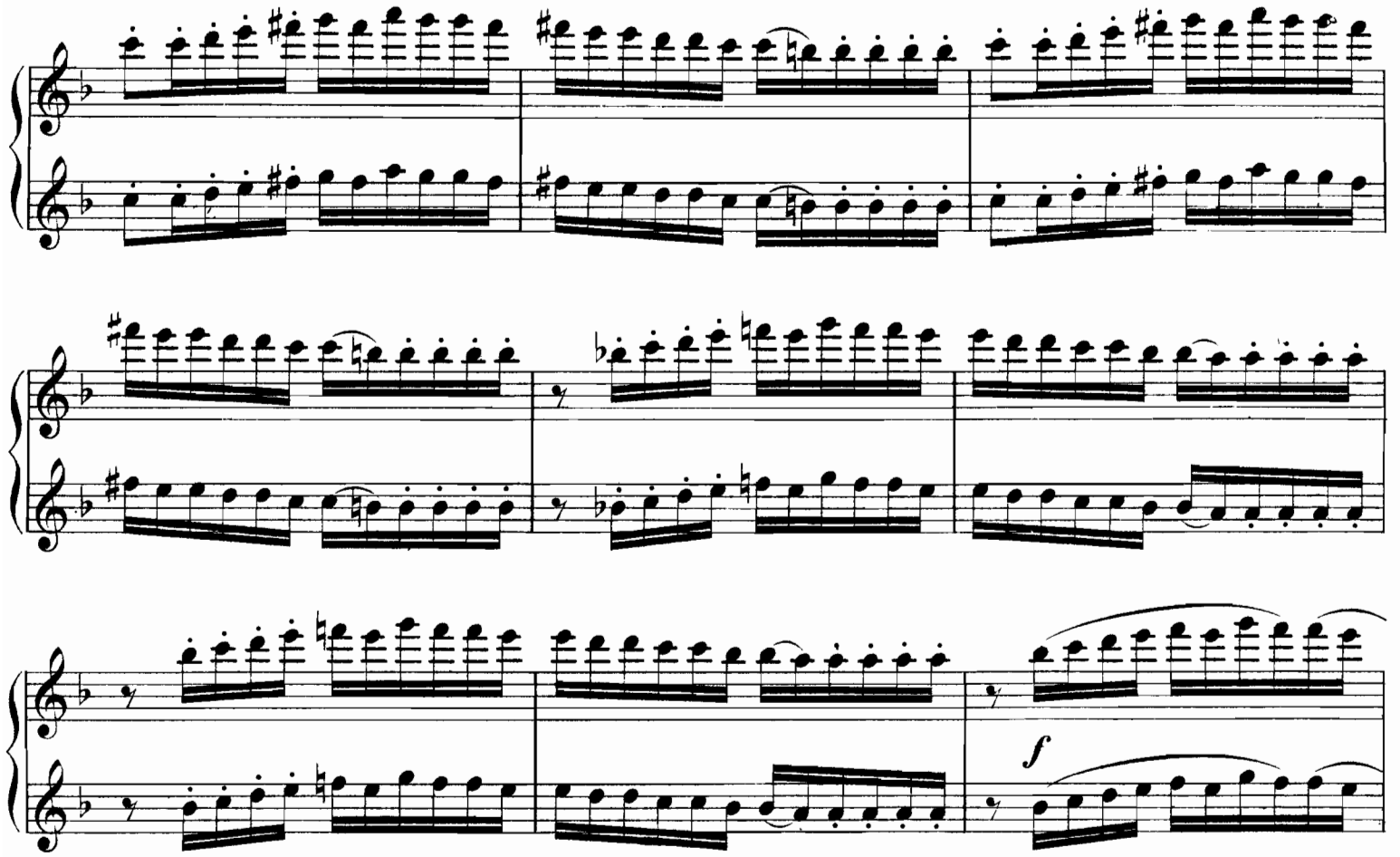
f

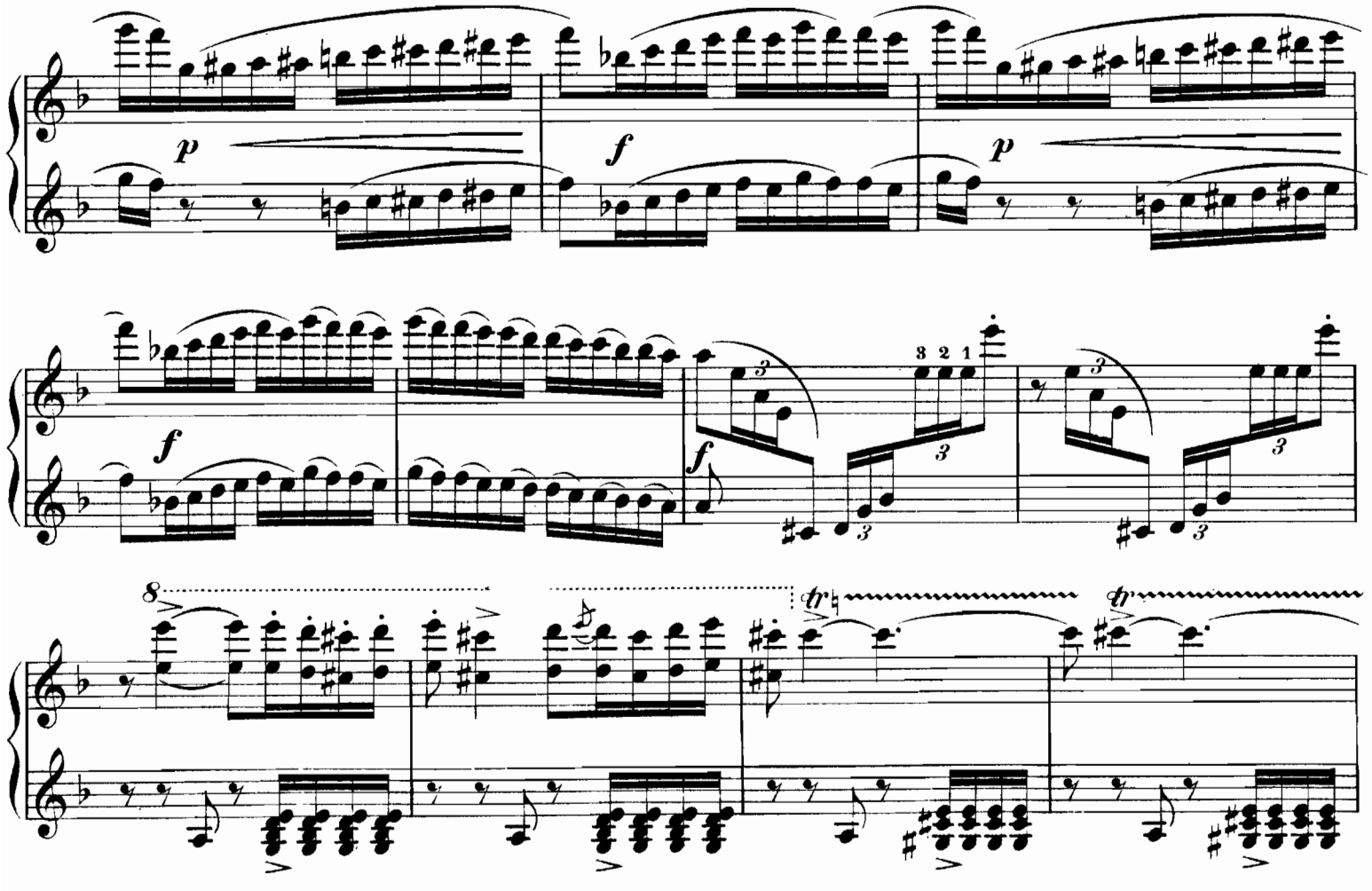
p
f
p
f
f
3 2 1
8
tr
tr

Secondo.

ff

dimin.

p

f

f

sf *p* *cresc. molto*

attacca-

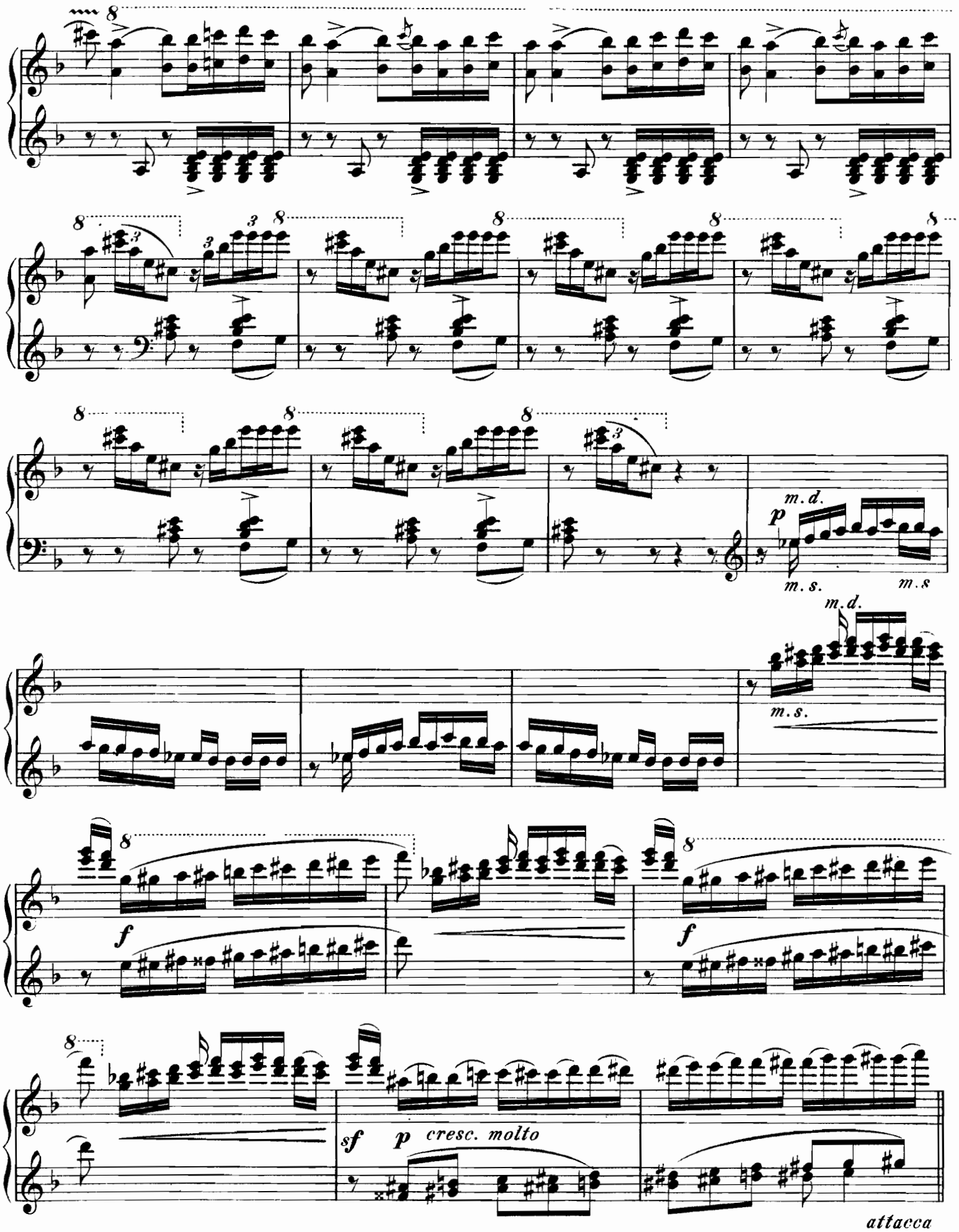
m.d.
p
m.s.
m.s.
m.d.
m.s.
f
f
sf
p cresc. molto
attacca

V. Fandango asturiano.

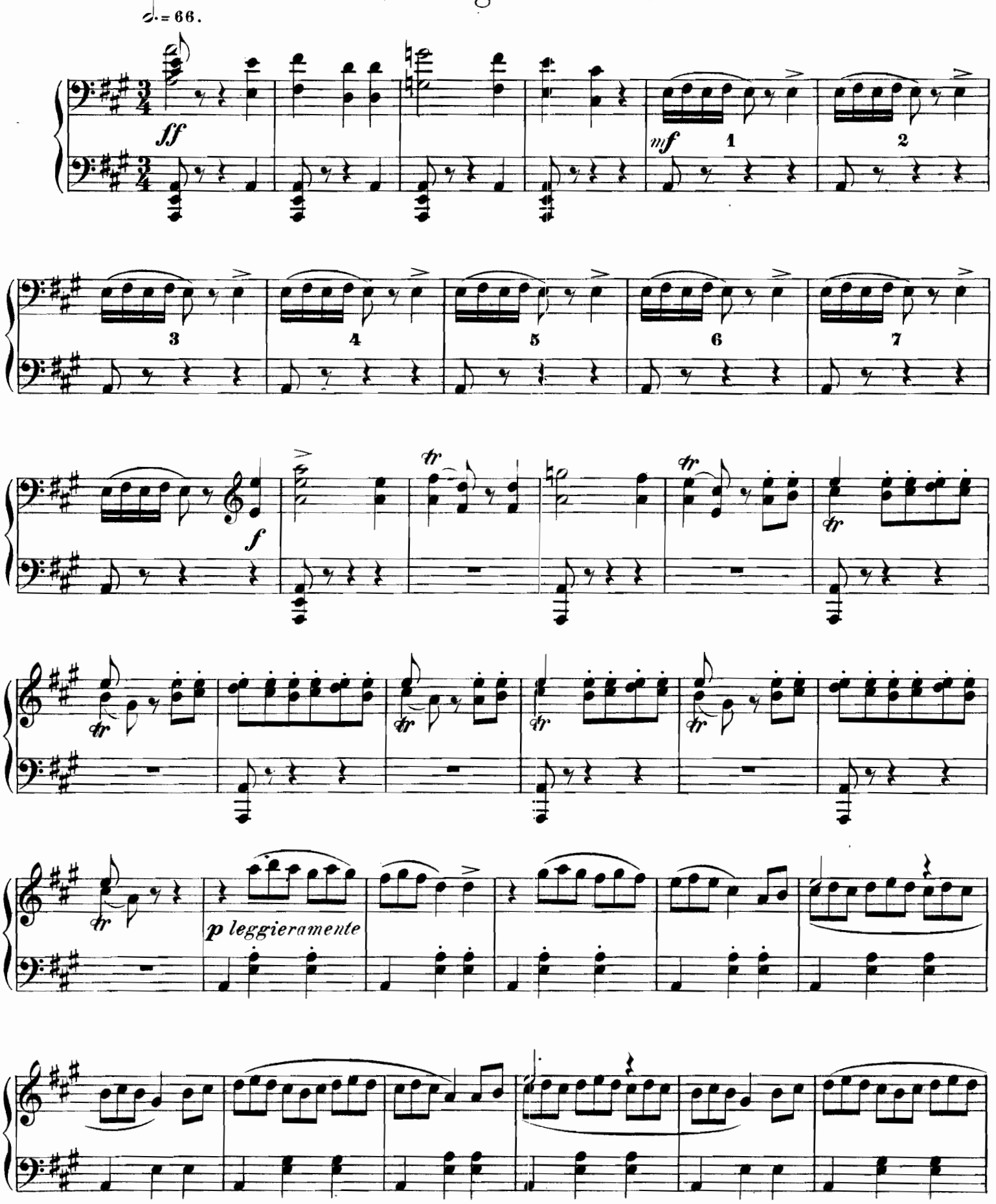

V. Fandango asturiano.

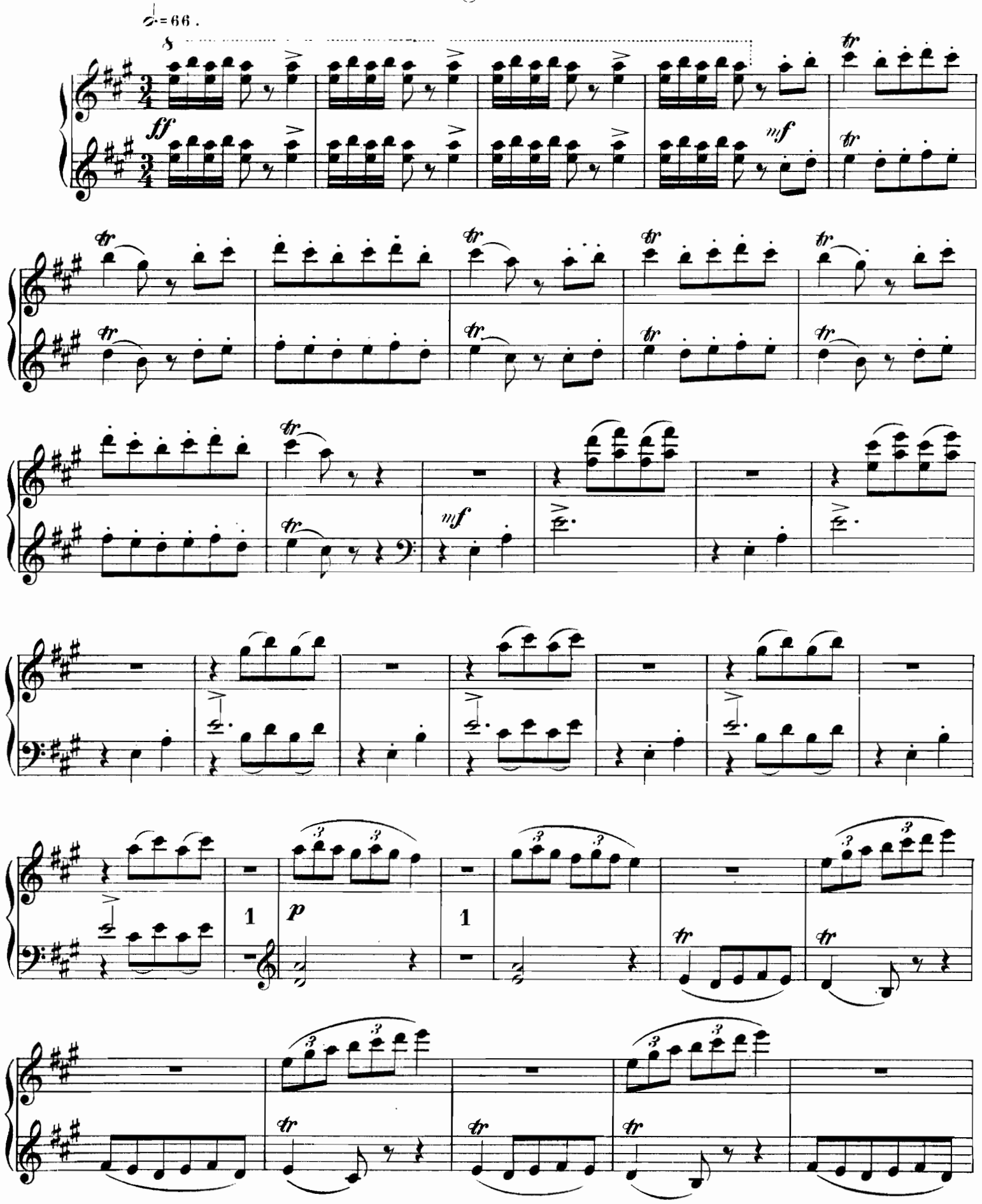

p

p cre - - scen - - do poco a poco

f pp una corda al segno

tr *tr* *tr* *tr*

p

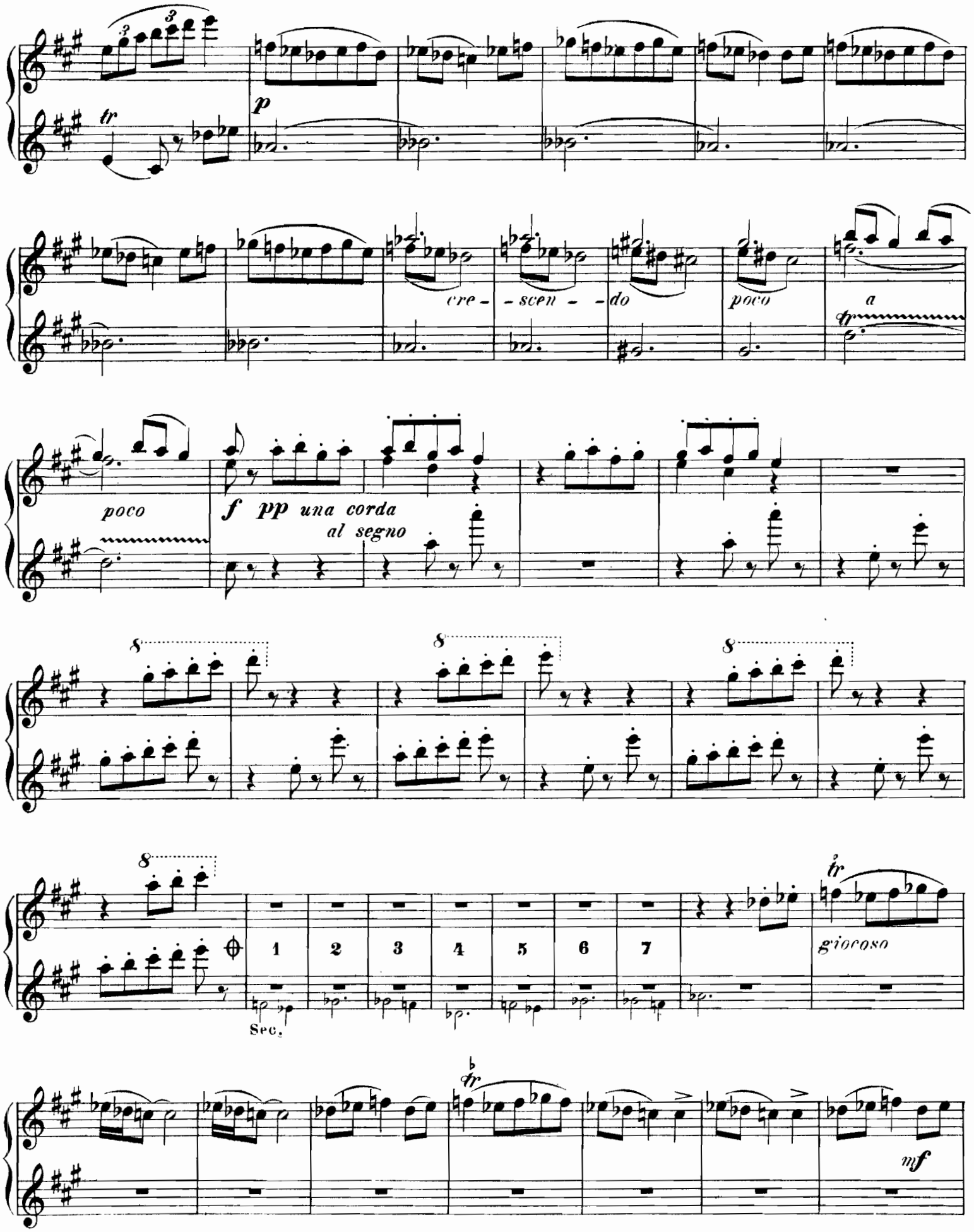
tr
p
cre - scen - do
poco
a
poco
f pp una corda
al segno
8
1
2
3
4
5
6
7
Sec.
giocoso
mf

cresc.

p

sf

cresc.

sf p

tr

cresc.

1 2 3

Sec.

p

scherzando

sf *p*

m. s. m. s.

p *cresc.*

sf *p*

8

f *sf* *f*

sf *feroce* *ff*

f

8

8

ff

8

8

f

ff

Coda.

Vivace assai. ♩=144.

ff

Coda.

Vivace assai. ♩=144.

Presto. ♩=152

sf

8*b*

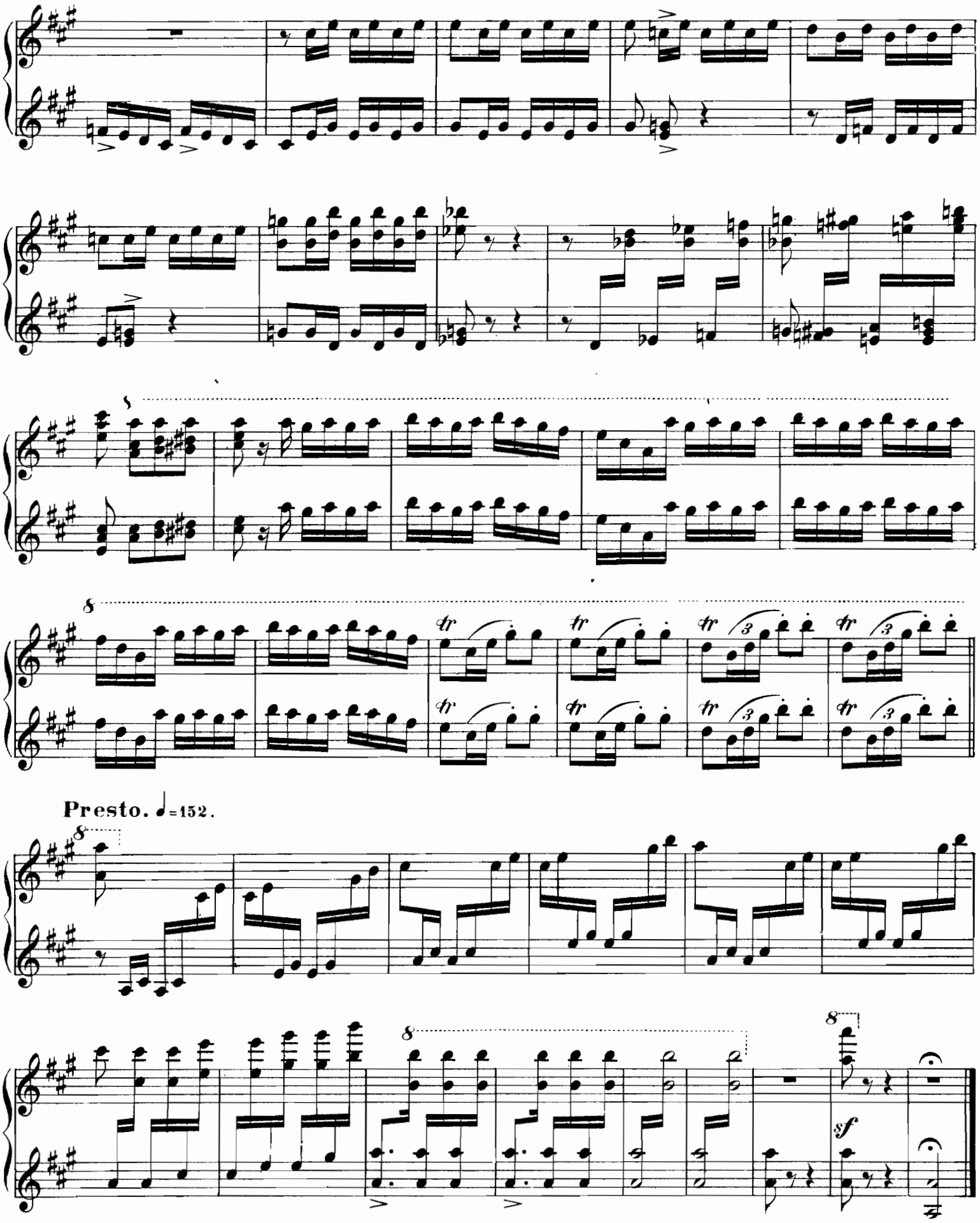
Presto. ♩=152.