

Alessandro Marcello

1686-1739

Concerto in g-minor

S.Z799

Arranged for 4 recorders and basso continuo

by

Annette Mondrup & Christian Mondrup

Treble 2

(Descant recorder fingering)

I. Allegro moderato

5

9

13

17

23

27

33

38

43

47

51

53

55

58

III. Allegro moderato

9

17

28

36

46

54

60

69

77

85

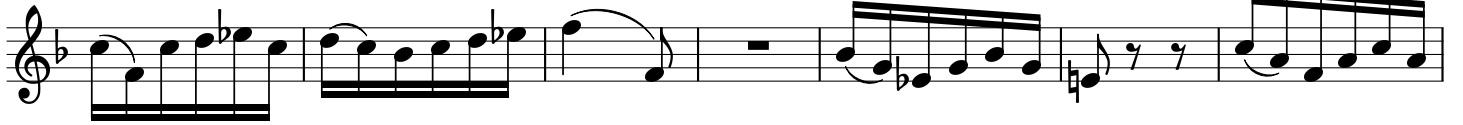

92

101

108

115

122

