

Alessandro Marcello

1686-1739

Concerto in g-minor

S.Z799

Arranged for 4 recorders and basso continuo

by

Annette Mondrup & Christian Mondrup

Treble 3

(Descant recorder fingering)

I. Allegro moderato

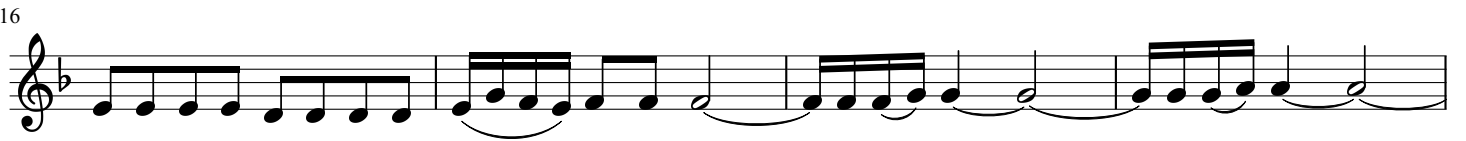

II. Adagio

7

12

17

22

27

32

37

III. Allegro moderato

8

14

23

30

39

47

53

59

65

72

80

87

95

103

110

118

124

