

FA 5 PLE 8

379

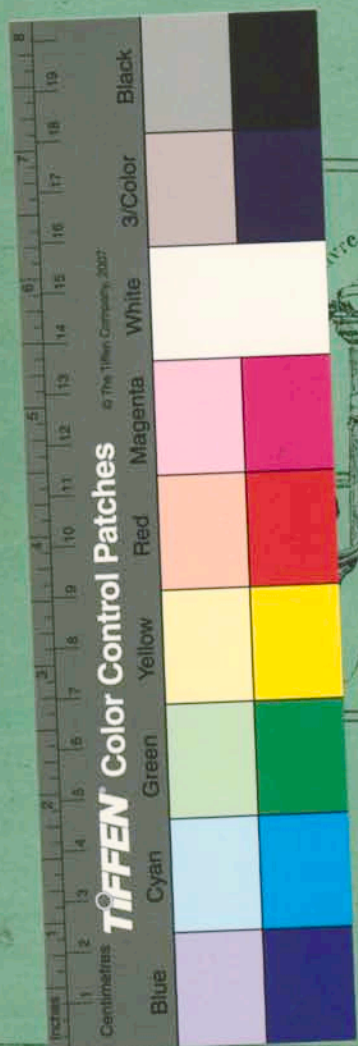

FA 5 PLE 8

279

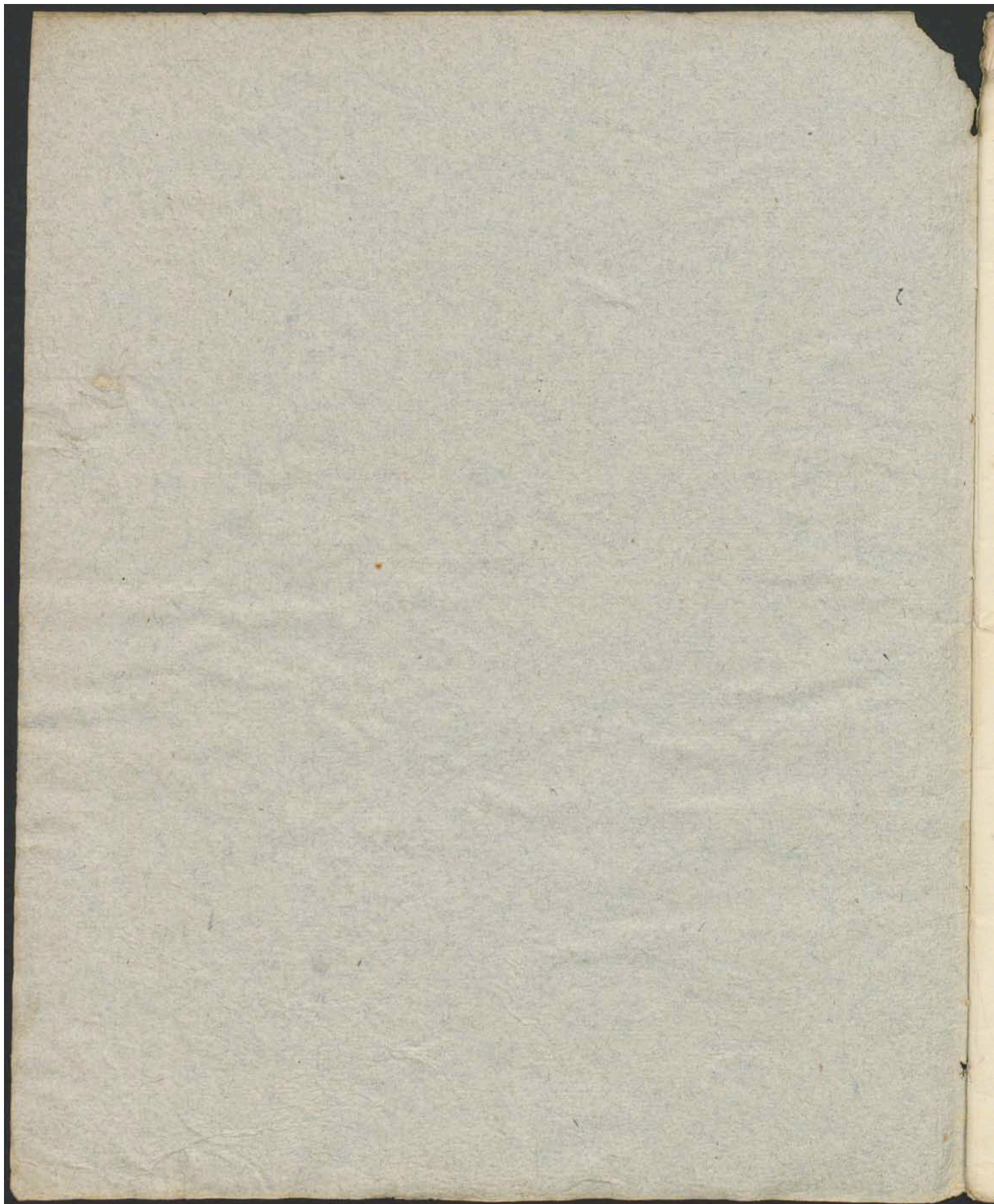

FA 5 PLE 8

Don famille  
Charles FILICIER  
YVERDON

BIBLIOTHÈQUE  
XI  
LAUSANNE  
113(18)  
DU  
CONSERVATOIRE

à Filicier. 179

*Trois*  
**QUATUORS**  
*concertans,*  
pour deux Violons, Alto et Basse,  
composés et dédiés à son ami  
*Louis Bocherini,*  
**PAR IGNACE PLEYEL.**

9<sup>e</sup> œuvre de Quatuora.

Prix 8 f. sur papier blanc, a. 9 f.  
sur papier velin superfu.

BREVET  
D'INVENTION  
DE  
CONJECTURE MATHÉMATIQUE  
DE  
M. PLEYEL  
SYSTÈME  
MATHÉMATIQUE  
DE  
EMPIRISME  
DE  
ERESHARD

B. Zix. Delin. & Sculpt.

A STRASBOURG, CHEZ F. REINHARD & C<sup>o</sup>, ET A LEUR MAGASIN, RUE DE G<sup>o</sup> CANTIER, N<sup>o</sup> 14 PARIS.

Exposé à la Bibliothèque Nationale.

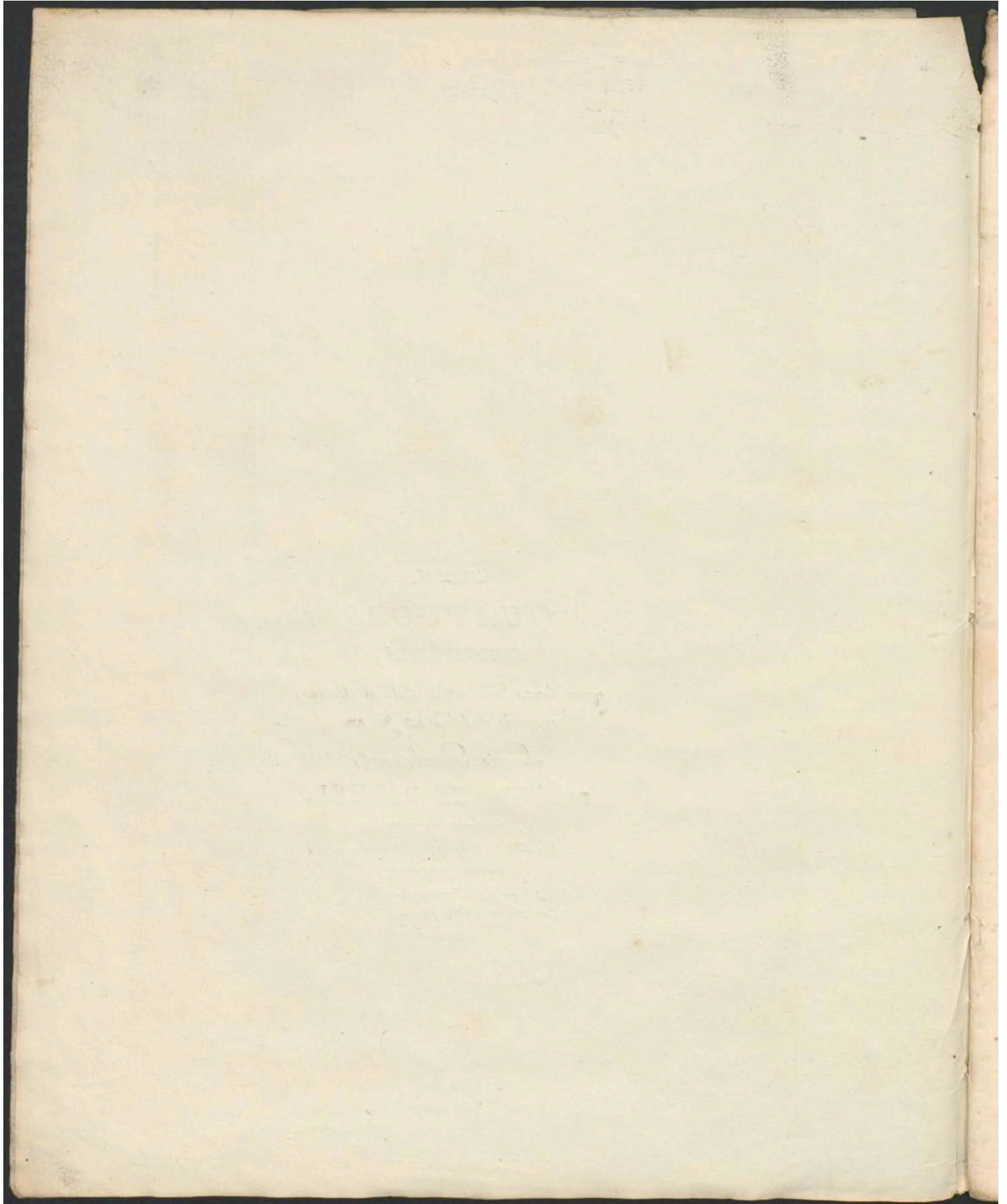

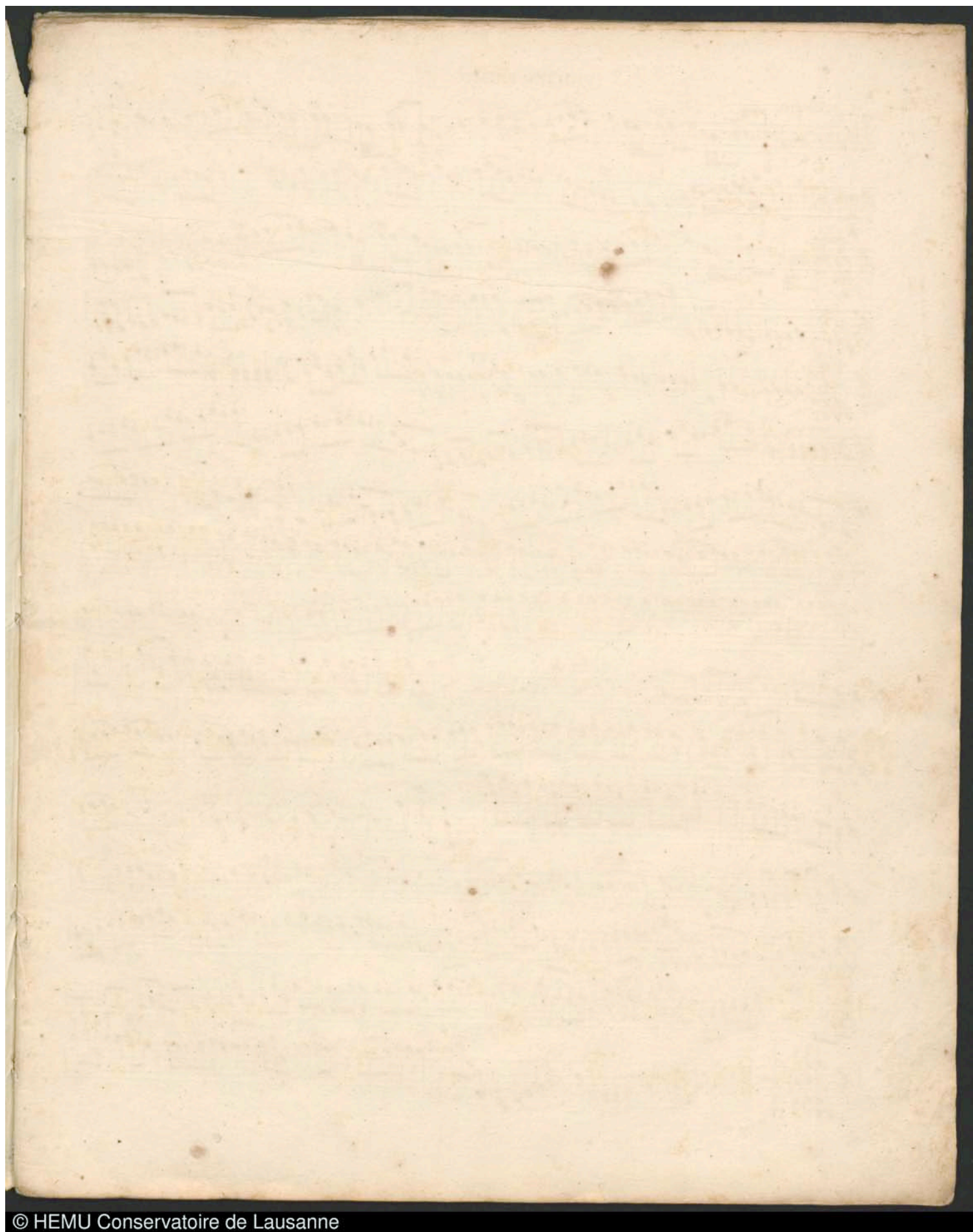

VIOLINO PRIMO.

1

QUA- Allegro.  
TUOR

VIOLINO PRIMO.

ADAGIO EXPRESSIVO.

sur la Ire.

*Dol.* *sf.*

Segue Rondo  
Voli Subito.

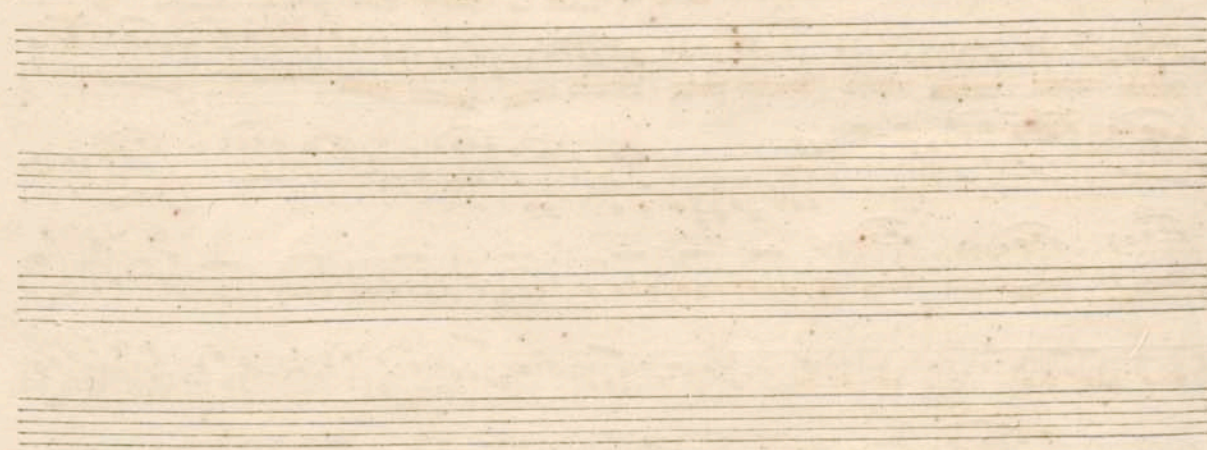

RONDO  
ALLEGRO.

VIOLINO PRIMO.

VIOLINO PRIMO.

*p*

*F*

*FF*

*P*

*poco cres*

*F* *PF*

*tr* *tr* *PP* *FF*

**LARGO**  
**ESPRESSIVO.** *FF* *p* *cres* *tr*

*FF* *p* *dol* *p*

*cres* *F* *p*

SEQUE IL RONDO  
VOLTI SUBITO.

VIOLINO PRIMO

RONDO  
ALLEGRO.

ALLEGRO ASSAI.

QUATUOR

III. *pp* *dol.* *pp* *poco cres.* *poco f* *cres.* *ff* *dol.* *f* *ff* *p* *cres.* *f* *8<sup>a</sup>* *f* *tr.* *p* *cres.* *p* *dol.* *cres.* *p* *ff* *pp* *ff* *tr.* *p* *dol.* *p*

VIOLINO PRIMO.

VIOLINO PRIMO

ANDANTE

Con Moto.

VIOLINO PRIMO.

ALLEGRO ASSAI.

The Rondo section of the Violino Primo part, marked 'ALLEGRO ASSAI'. It begins with the word 'Rondo' and a 2/4 time signature. The music is in a key with two flats. The notation includes various dynamics such as piano (P), forte (F), fortissimo (FF), and piano (P). It features several trills (tr) and a 'dol.' (dolando) marking. The section concludes with the instruction 'Volù Subito.' and a double bar line.

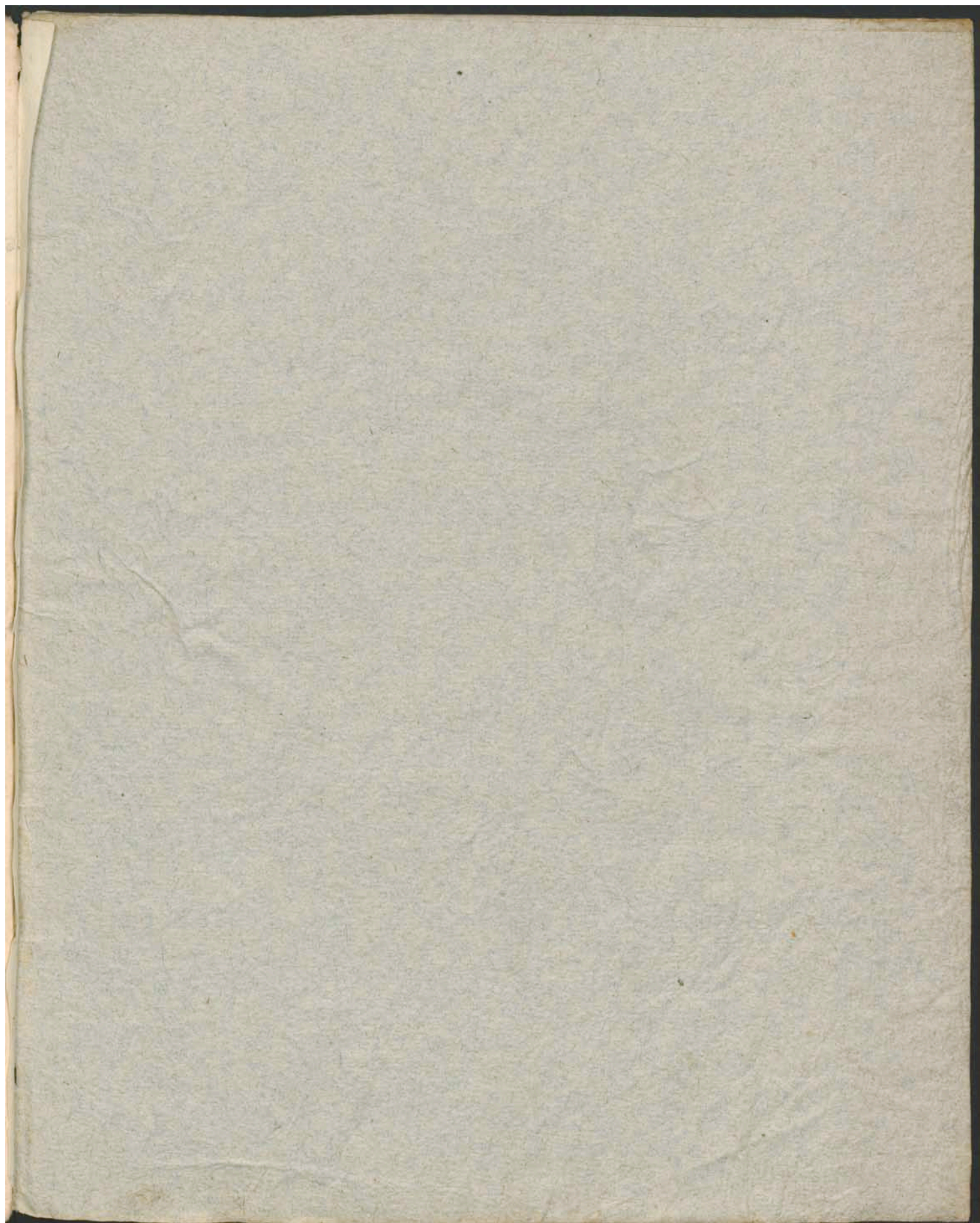

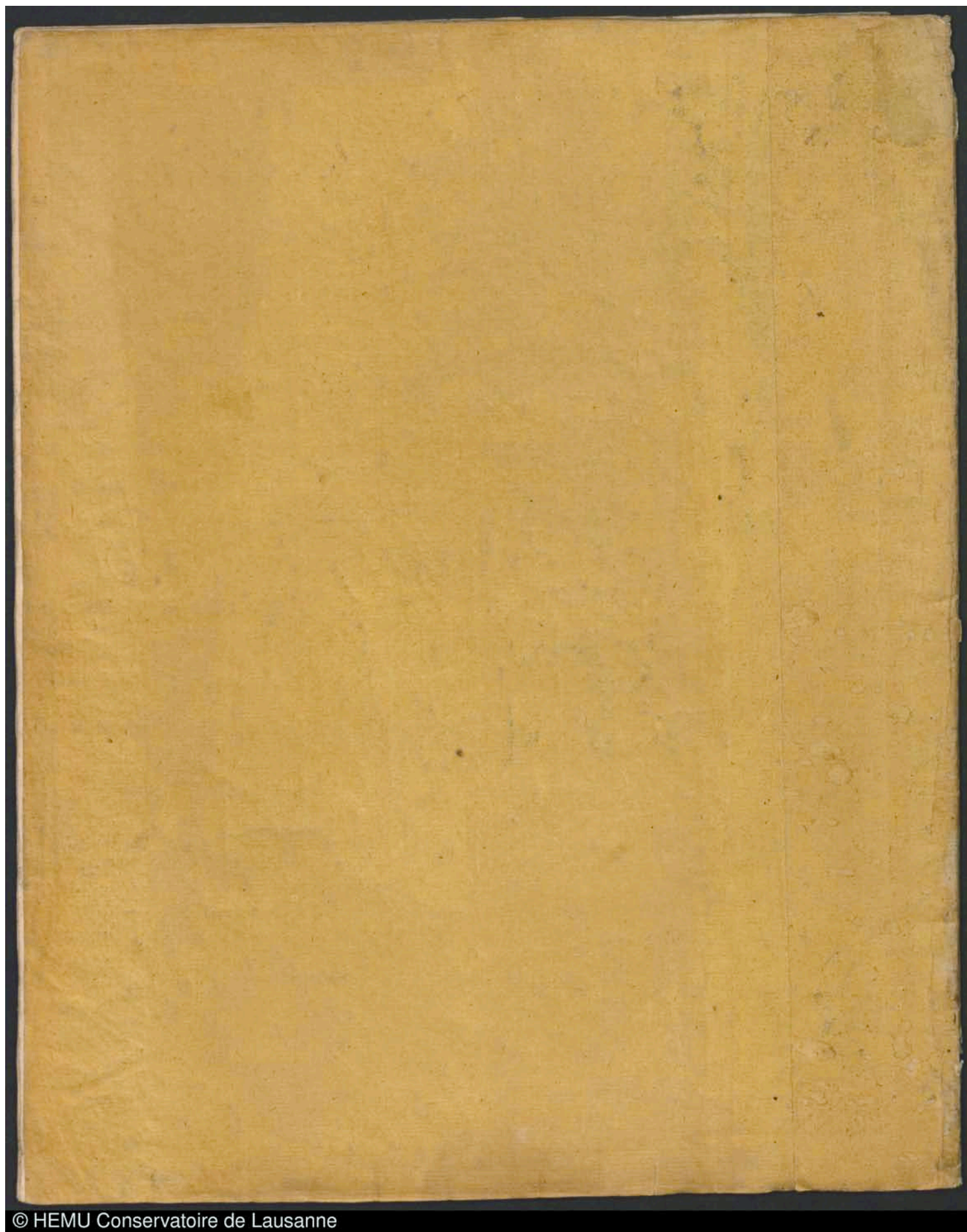

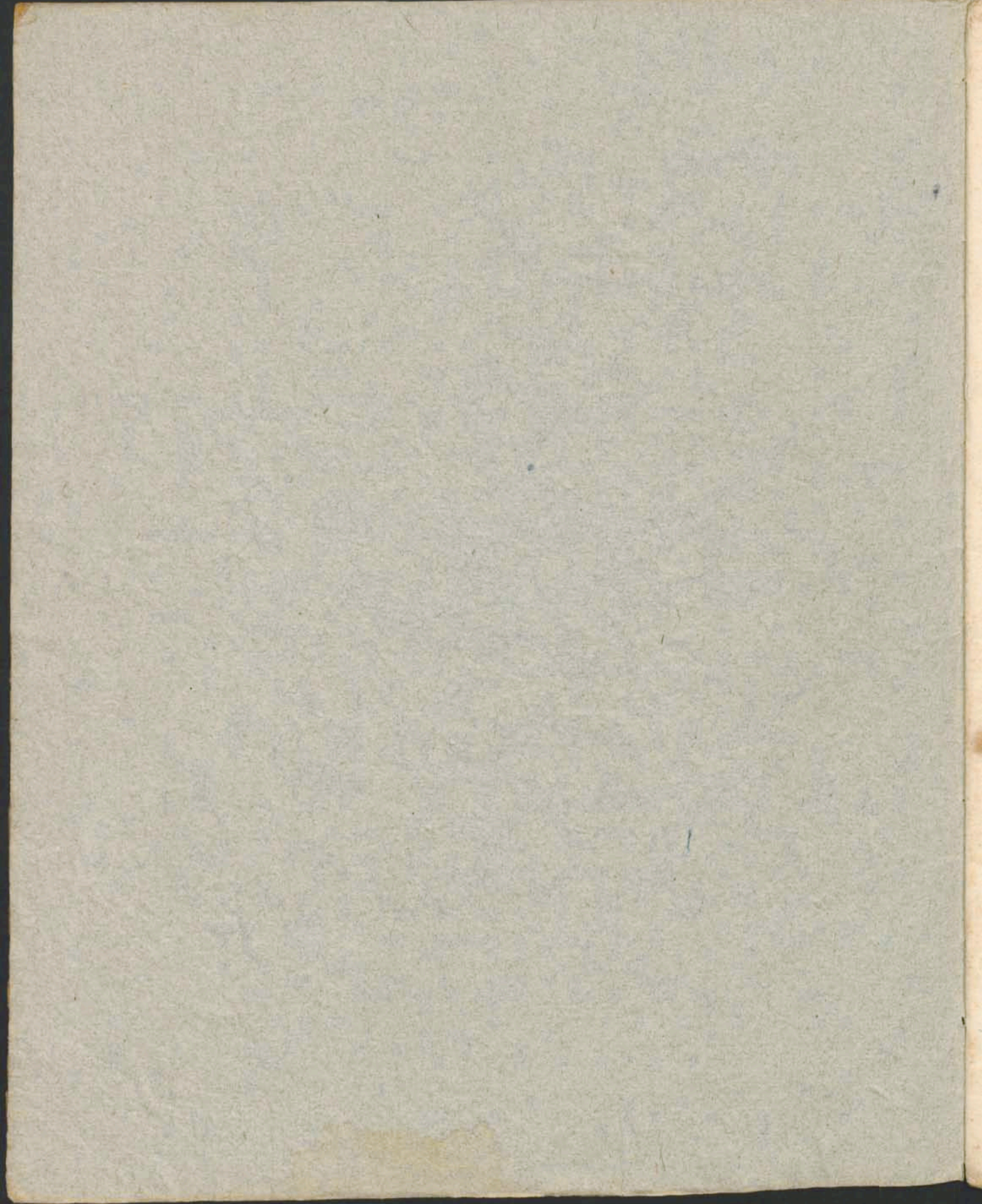

FA 5 PLE 8

à Pilicier.

9.<sup>e</sup> Oeuvre  
*de Quatuors*  
DE PLEYEL.  
~~~~~  
VIOLINO SECONDO.

VIOLINO SECONDO.

QUA- TUOR

Allegro

Dynamics and markings: *p*, *f*, *ff*, *cres*, *poco f*, *p*, *f*, *ff*, *p*, *ff*, *p*, *ff*, *p*, *ff*, *p*, *ff*.

VIOLINO SECONDO.

VIOLINO SECONDO

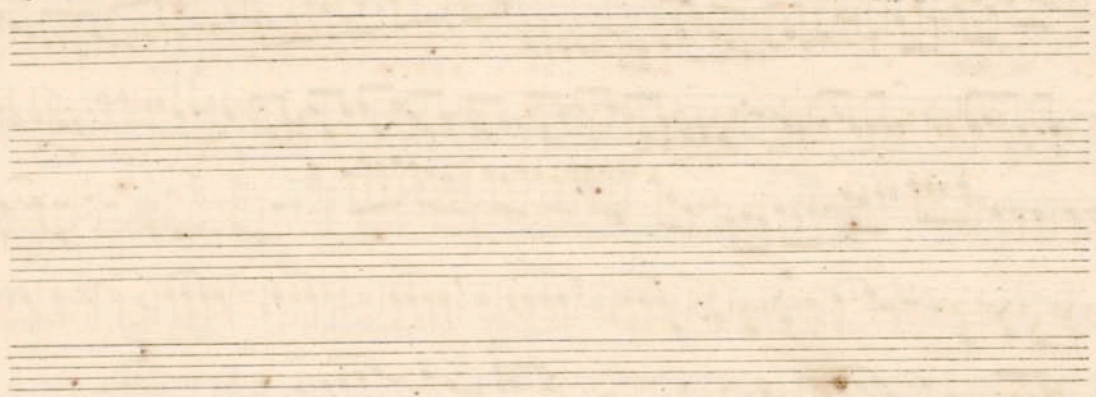

ADAGIO ESPRESSIVO.

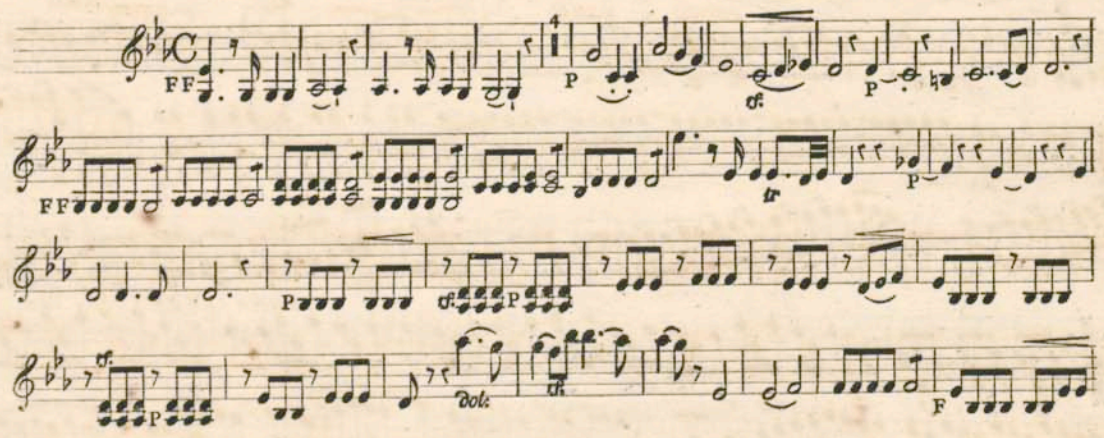

VIOLINO SECONDO.

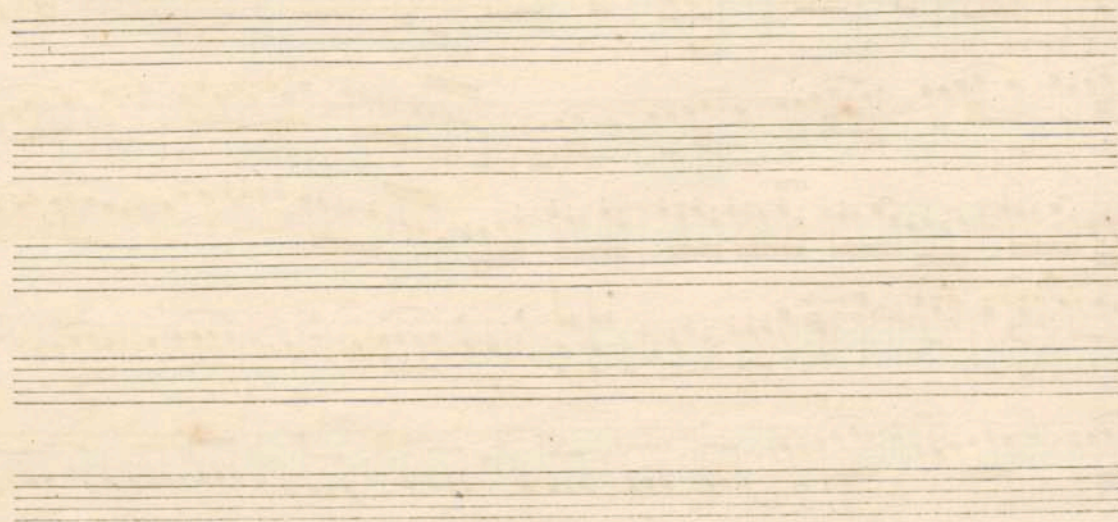
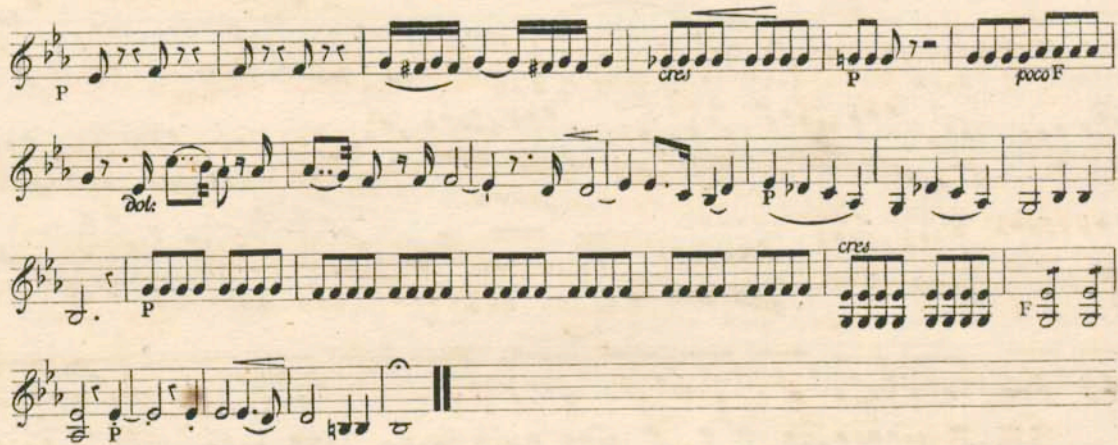
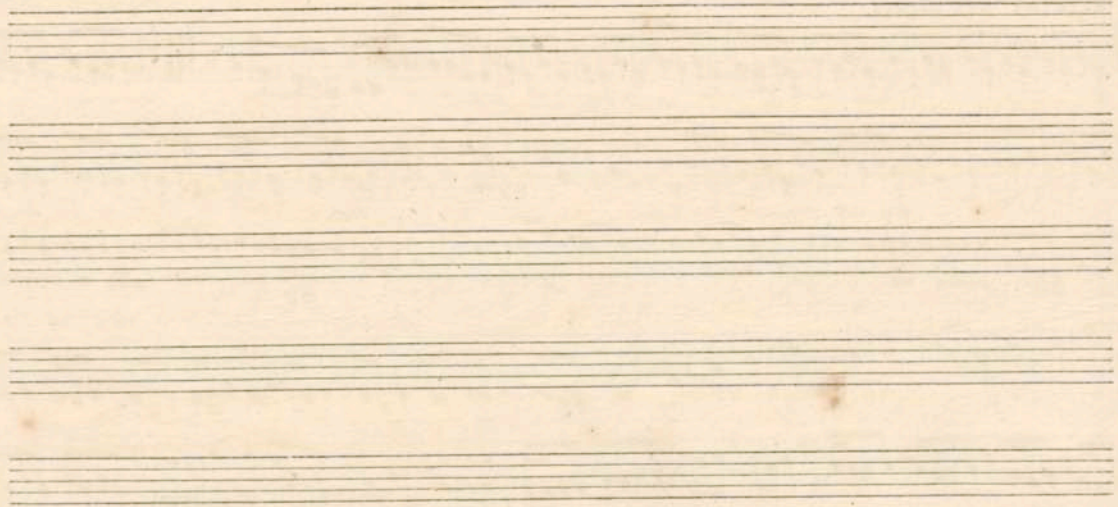

RONDO ALLEGRO.

VIOLINO SECONDO.

Four empty musical staves at the bottom of the page, indicating the end of the score on this page.

VIOLINO SECONDO.

ALLEGRO.

Rondo.

VIOLINO SECONDO.

VIOLINO SECONDO.

ALLEGRO ASSAI.

QUATUOR III. *pp*

*pp* *poco cres* *cres* *poco F* *FF* *dol.* *FF* *p* *cres* *F* *F* *P* *poco F* *F* *P* *cres* *P* *FF* *P* *PP* *P* *dol.* *F* *FF*

pp  
cres  
dim.  
pp  
P dol.  
cres  
P  
cres  
P  
FF  
FF  
P dol.  
FF

Allegretto

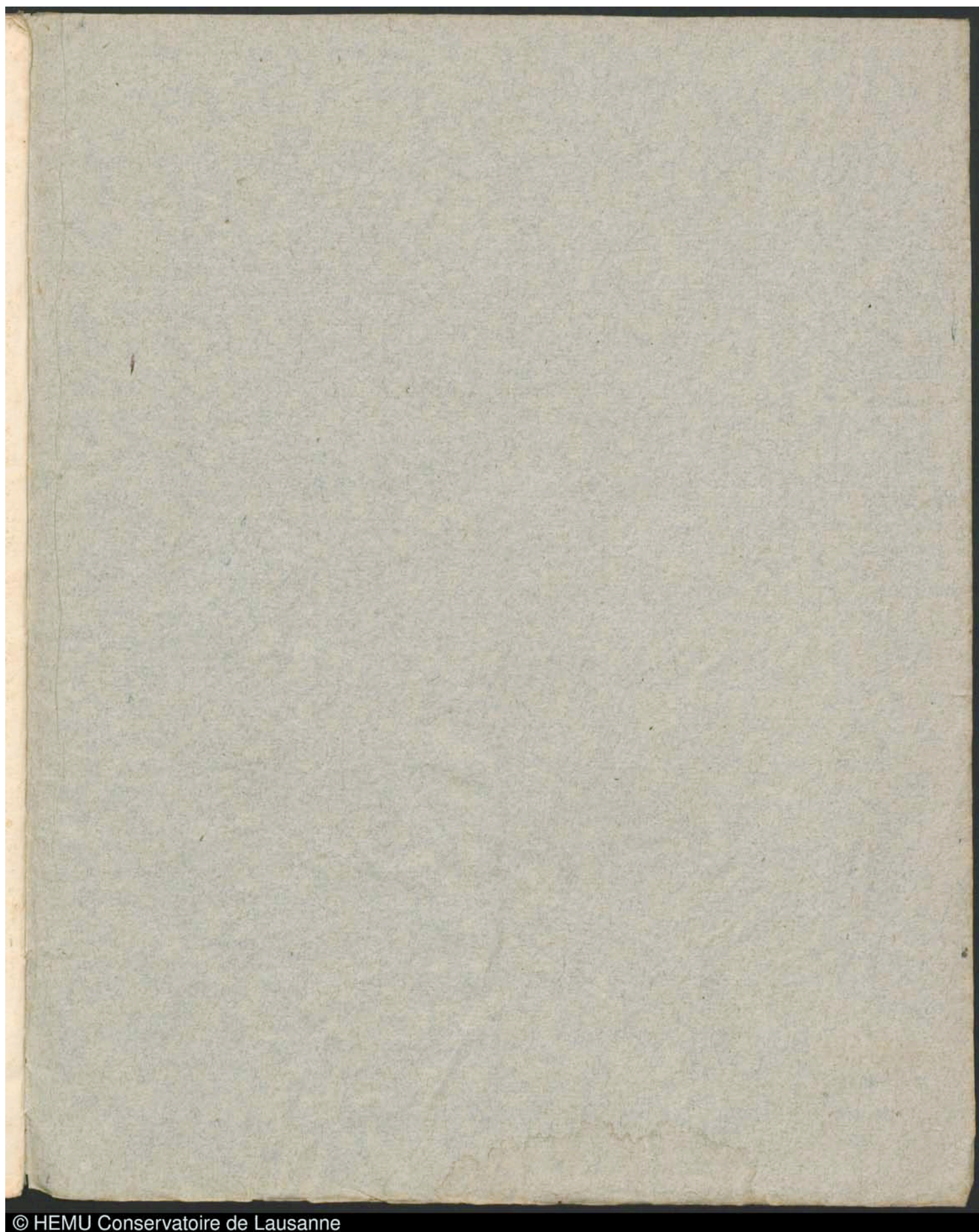

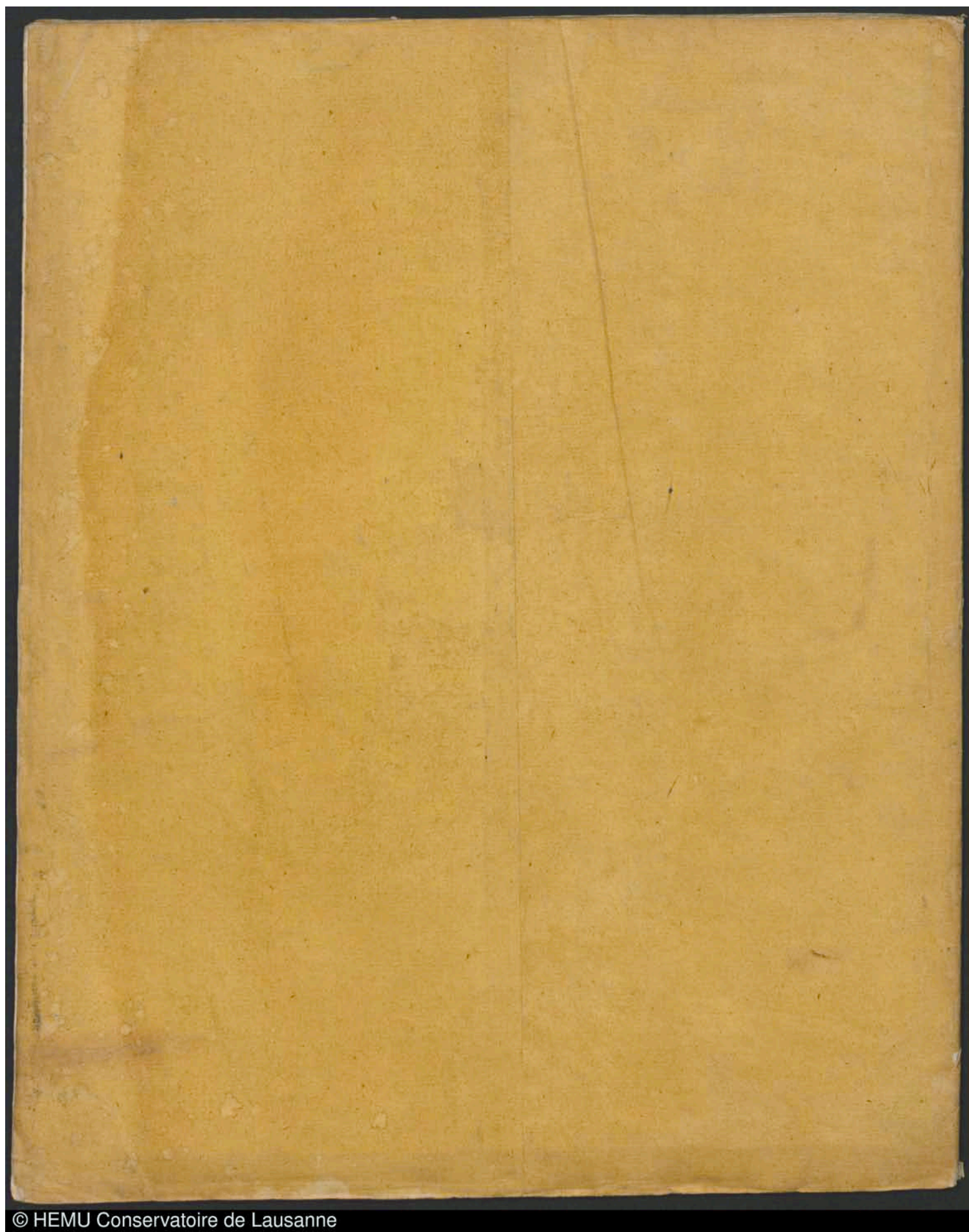

FA 5 PLE 2

9<sup>e</sup> Œuvre  
de Quatuors  
de Haydn.  
Viola.

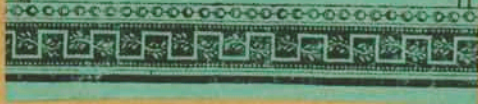

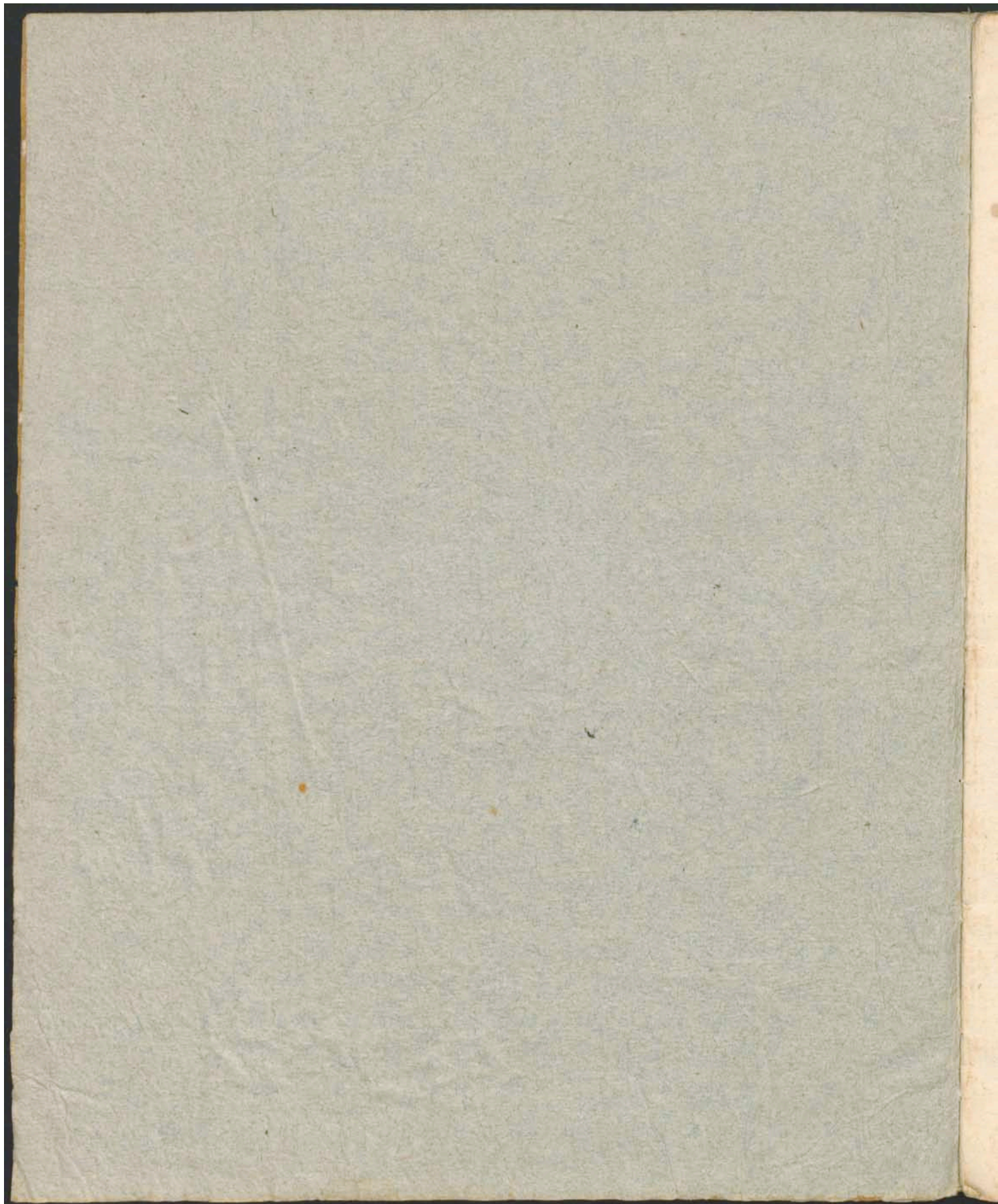

FA 5 PLE 8

à Pilicier.

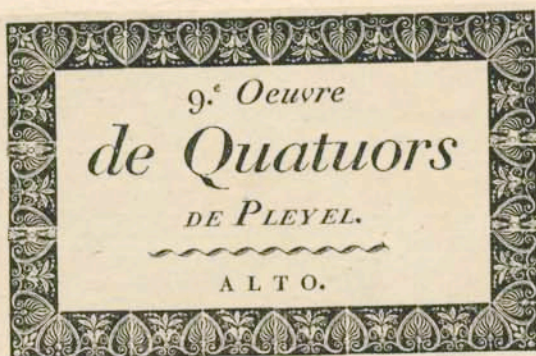

ALEGRO.

ALTO.

QUA-  
TUOR  
I.

ALTO.

ADAGIO  
Expressivo.

ALLEGRO.

RONDO.  $\frac{2}{4}$

ALTO.

ANDANTE CON VARIAZ:

QUATUOR II.

ALTO.

Ije fois.

je fois. 7 7

F

FF

p

P cres

F

pp

FF

LARGO

Espressivo.

FF

p

cres

FF

p

F

FF

pp

P

F

p

F

pp

cres

F

p

ALLEGRO.  
RONDO.

Dynamic markings include: p, pf, f, ff, pp, f col arco, p cres, f, p, ppp, sf. Performance markings include: plz:, solo, dol.

ALTO.

ALLEGRO ASSAI.

QUATUOR III.

ALTO

ALTO.

ANDANTE  
Con Molto.

*P dol.* *ff.* *cres.* *PP*

*P* *cres.* *P* *ppocres.* *PP* *cres.*

*P* *PP* *FF* *PP* *FF* *P* *cres.* *Fmanc.* *P*

*PP* *Majore* *P*

*cres.* *F* *cres.* *PP*

*P* *F* *P* *cres.*

*F* *FF* *FF* *P* *PP*

*F* *ff.* *P* *FF*

RONDO.

*P* *F*

*P* *F* *dol.*

*FF*

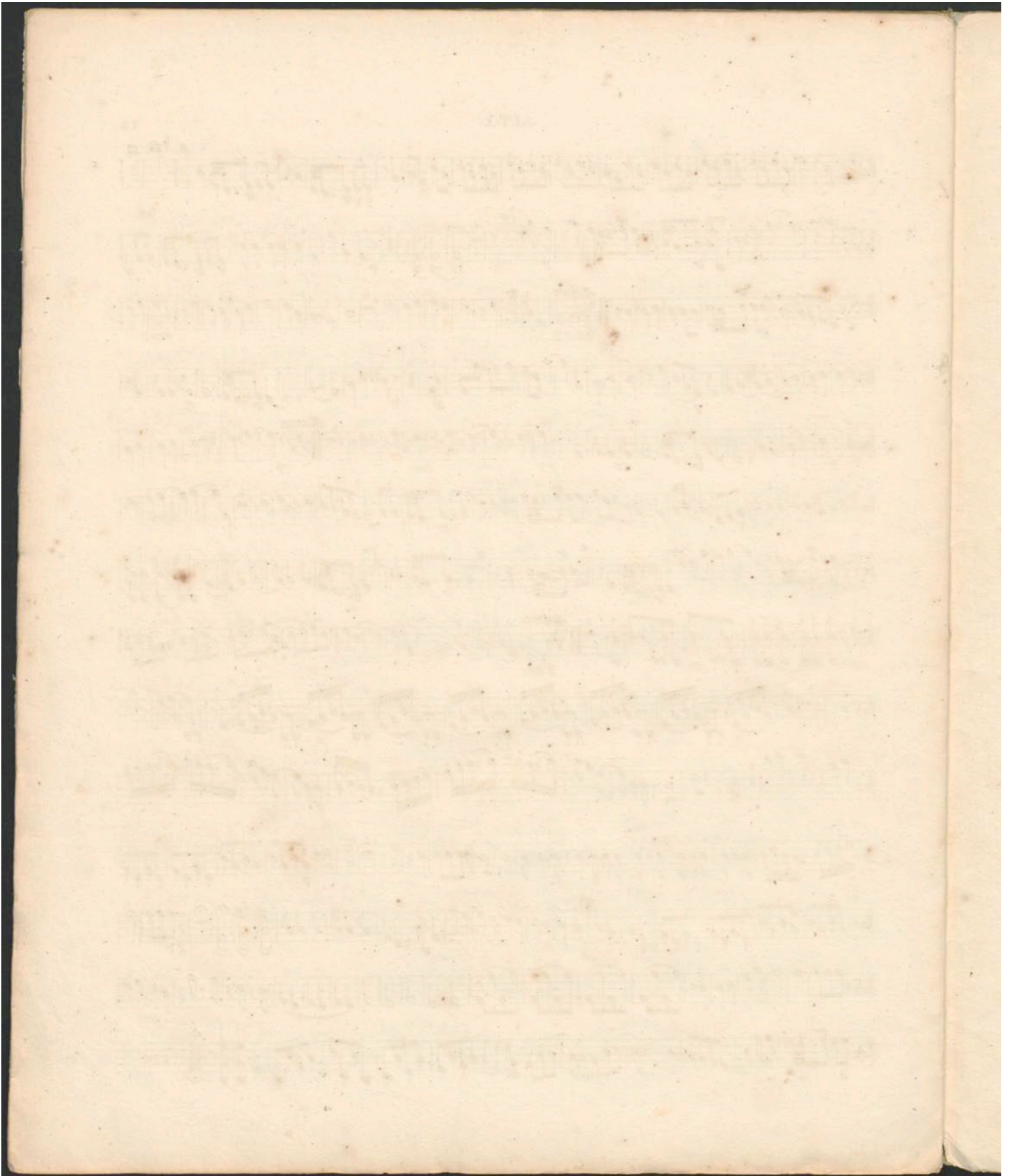

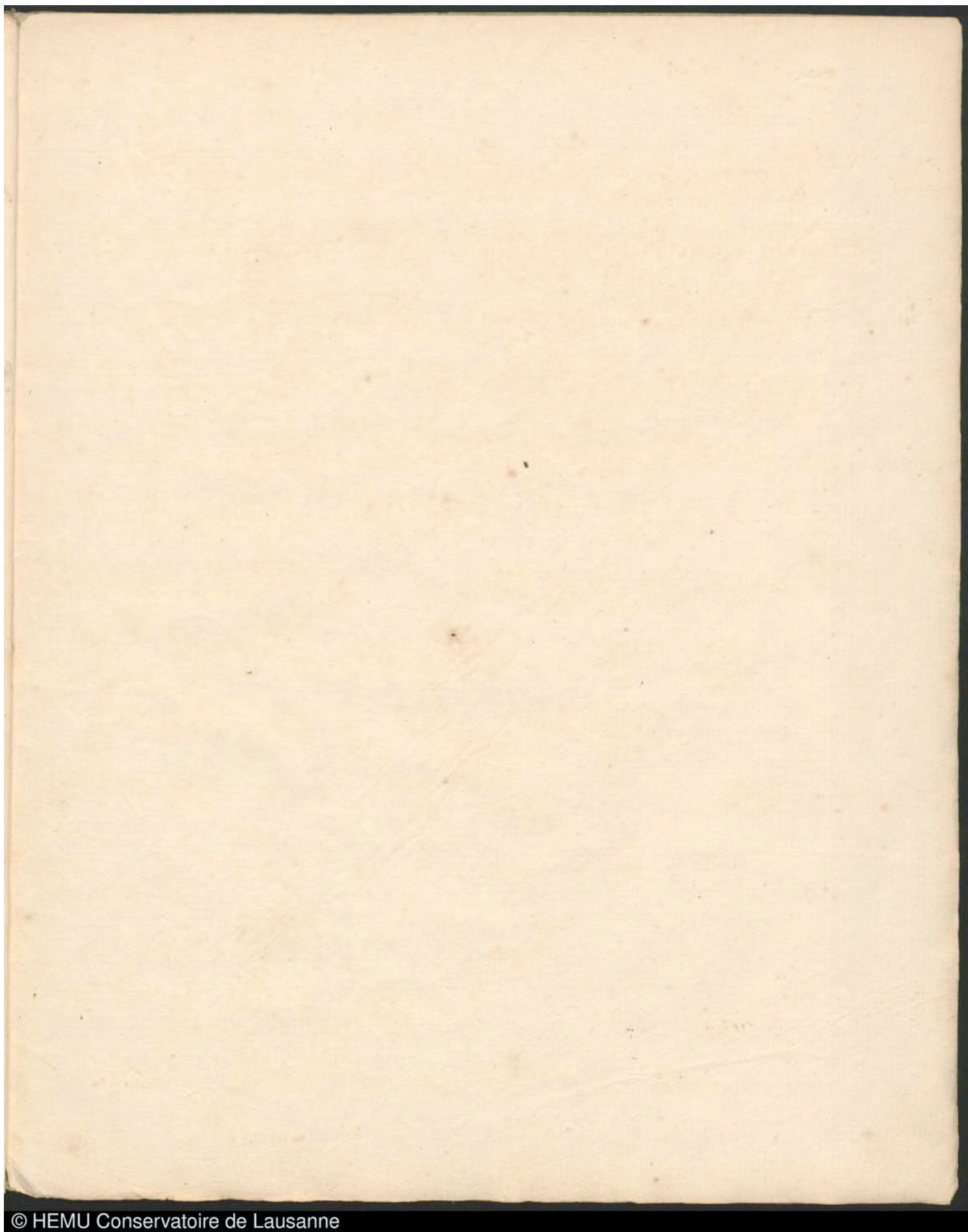

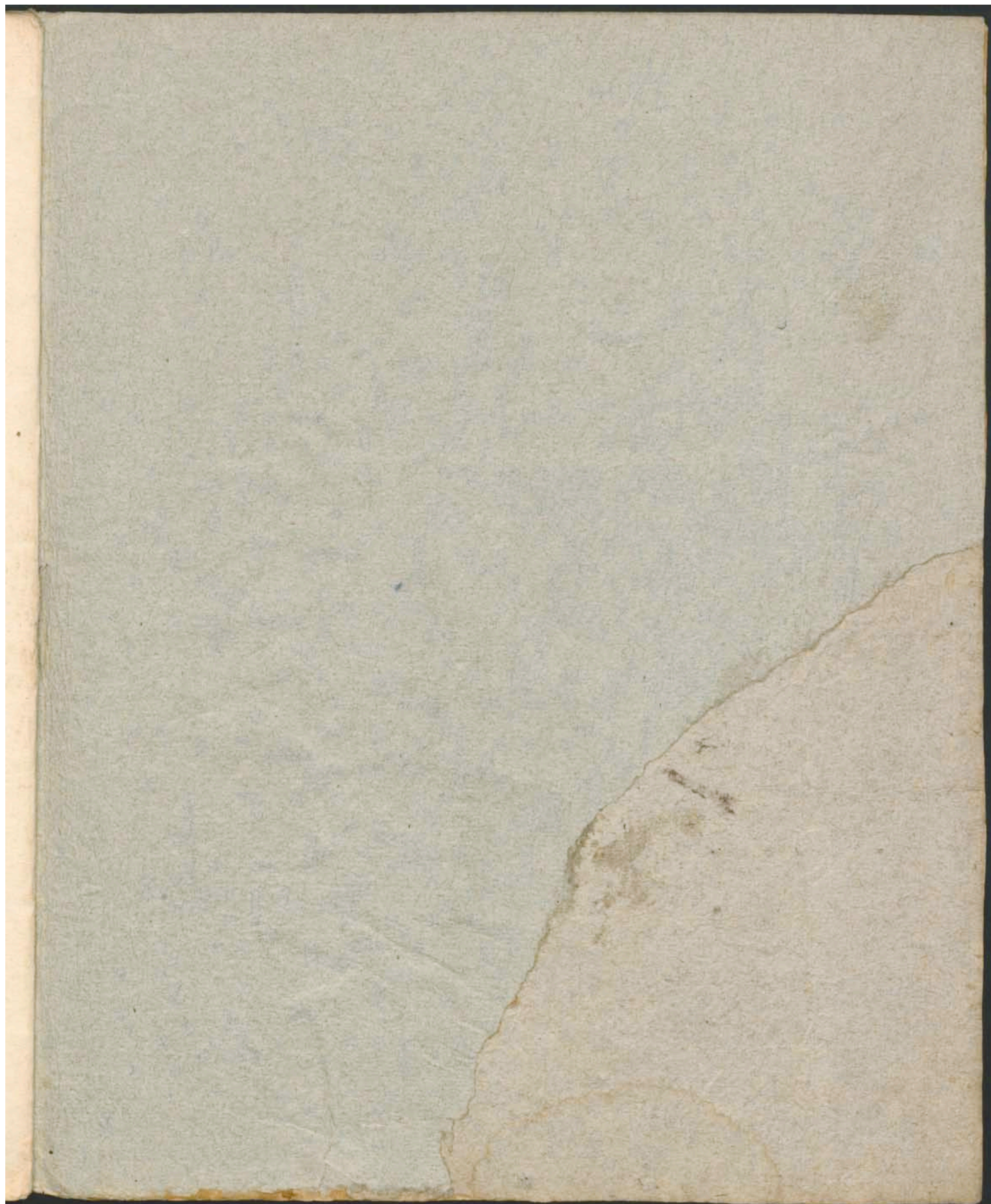

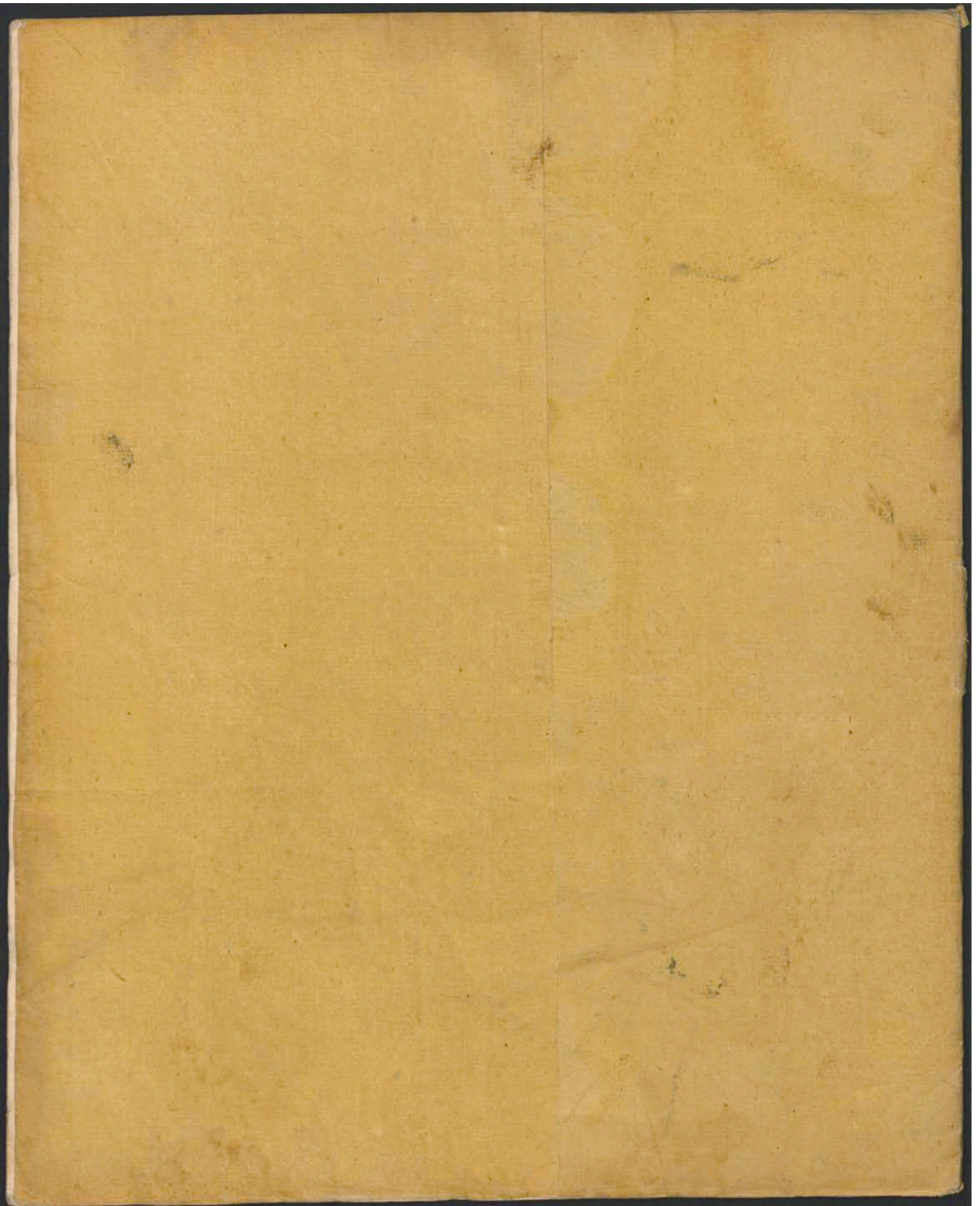

FA 5 PLE 8

9<sup>e</sup> Œuvre  
de Quatuoro  
de Pleyel.  
Basso.

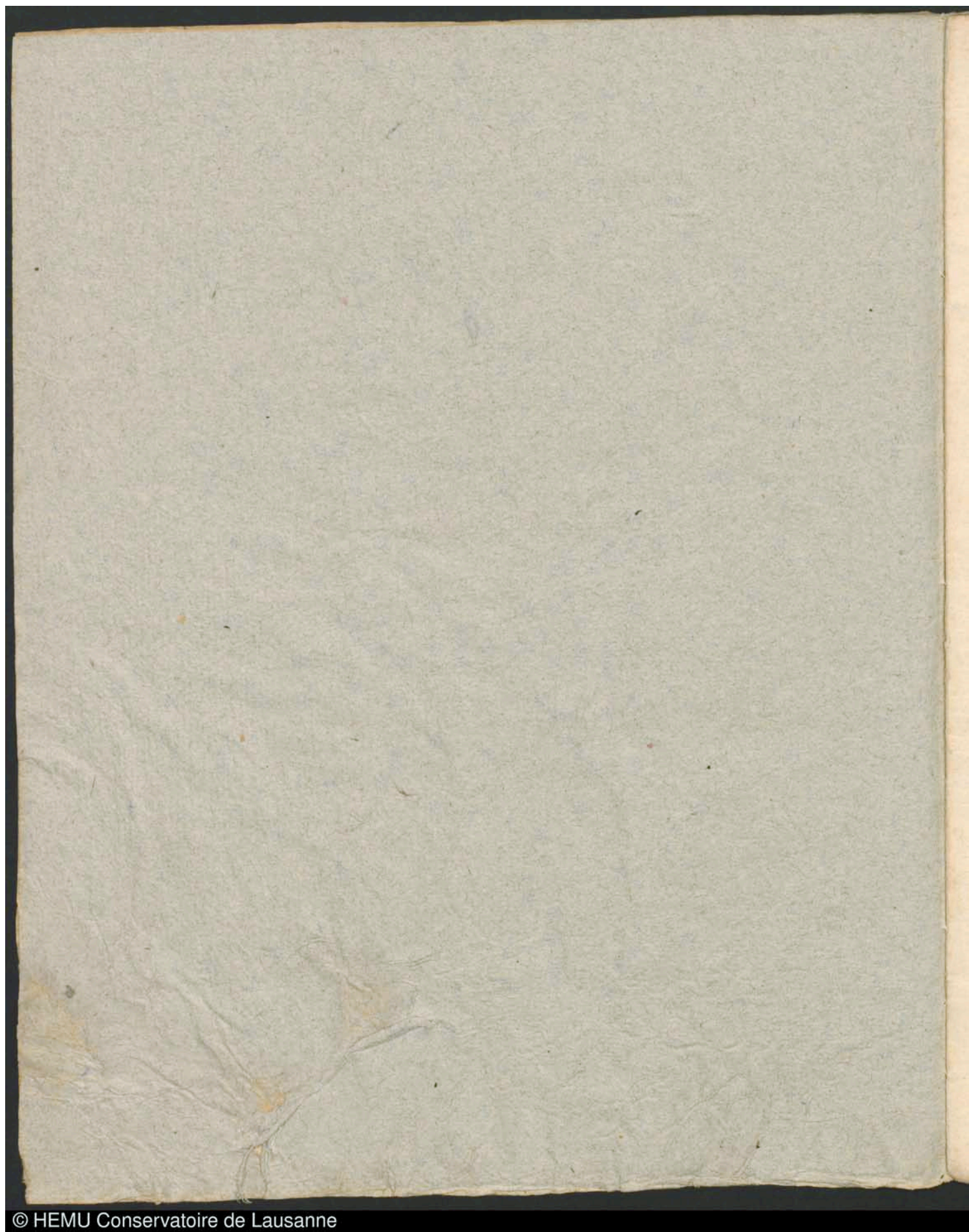

FA 5 PLE 8

Don famille  
Charles PILICIER  
VERDUN

à Pilicier.

BIBLIOTHÈQUE  
LAUSANNE  
CONSERVATOIRE

9.<sup>e</sup> Oeuvre  
*de* **Quatuors**  
DE PLEYEL.  
BASSO.

BASSO.

QUATUOR  
1. ALLÉGO

BASSO.

ADAGIO  
EXPRESSIVO.

ALLEGRO.

Rondo.  $\frac{2}{4}$

*p* *f* *cres.* *piz.* *col arco* *solo*

Main musical score for Bass, measures 1-30. The music is in a 3/8 time signature with a key signature of two flats. It features a variety of rhythmic patterns, including eighth and sixteenth notes, and rests. The piece concludes with a double bar line and repeat dots.

ANDANTE CON VARIAZ.

QUATUOR II. musical score, measures 31-40. The time signature changes to 3/8. The music is marked *ff* and includes dynamic markings *mf* and *ff*. It ends with a double bar line and repeat dots.

Var I. musical score, measures 41-50. The time signature is 3/8. The music is marked *dol.* and includes dynamic markings *mf* and *ff*. It ends with a double bar line and repeat dots.

Var II. musical score, measures 51-60. The time signature is 3/8. The music is marked *dol.* and includes dynamic markings *mf* and *ff*. It ends with a double bar line and repeat dots.

Var III. musical score, measures 61-70. The time signature is 3/8. The music is marked *pizz.* and includes dynamic markings *mf* and *ff*. It ends with a double bar line and repeat dots.

Var IV. musical score, measures 81-90. The time signature is 3/8. The music is marked *col arco* and includes dynamic markings *mf* and *ff*. It ends with a double bar line and repeat dots.

Var V. musical score, measures 91-100. The time signature is 3/8. The music is marked *mez.* and includes dynamic markings *mf* and *ff*. It ends with a double bar line and repeat dots.

BASSO.

LARGO  
ESPRESSIVO.

ALLEGRO.

Rondo.

ALLEGRO ASSAI

BASSO.

QUATUOR  
111.

BASSO.

ANDANTE  
Con Moto.

