

# Arie

"Vado, ma dove? o Dei !"

W.A. Mozart  
K.583

Allegro

V.S!!

38 **Andante sostenuto**

38 *p* 3 3 3 3 3 3 3 3 3

41 3 3 3 3 3 3 3 3 3

44 3 3 3 3 3 3 3 3 3

47 3 3 3 3 3 3 3 3 3

50 3 3 3 3 3 3 3 3 3

53 3 3 3 3 3 3 3 3 3

57 3 3 3 3 3 3 3 3 3

60 3 3 3 3 3 3 3 3 3

63

3 3 3 3 3 3 7

74

*cresc.* *f*

78

3 3 3 3 3 3 *p*

# Arie

"Vado, ma dove? o Dei !"

W.A. Mozart  
K.583

**Allegro**

V.S!!

38 **Andante sostenuto**

62

66

76

79

W.A. Mozart

# Arie

"Vado, ma dove? o Dei !"

Viola

# Arie

"Vado, ma dove? o Dei !"

W.A. Mozart  
K.583

**Allegro**

5

5

11

15

20

27

33

38 **Andante sostenuto**

W.A. Mozart

# Arie

"Vado, ma dove? o Dei !"

Violoncello e Basso.

Violoncello e Basso.

# Arie

"Vado, ma dove? o Dei !"

W.A. Mozart  
K.583

Allegro

34

38 **Andante sostenuto**

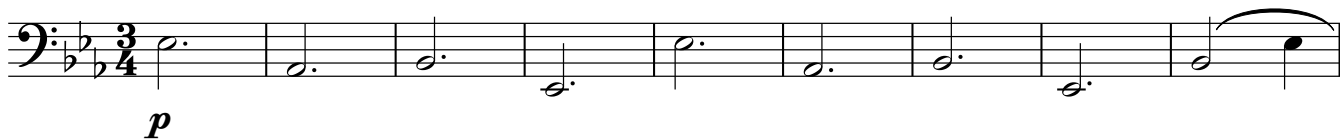

47

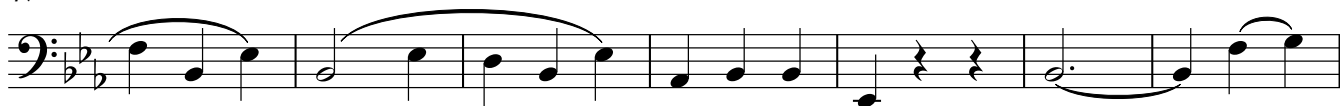

54

61

68

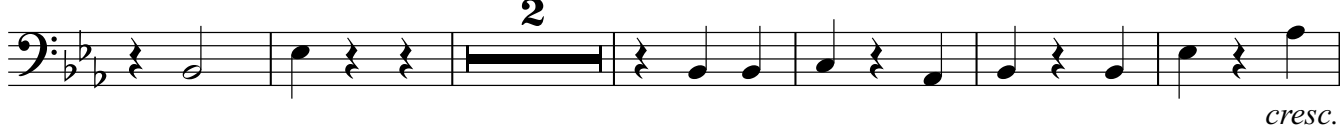

76

