

# LE DIADÈME

## OUVERTURE

HAUTBOIS.

(♩=80) Andantino.

1<sup>o</sup> Tempo.

All<sup>o</sup> Mod<sup>to</sup>

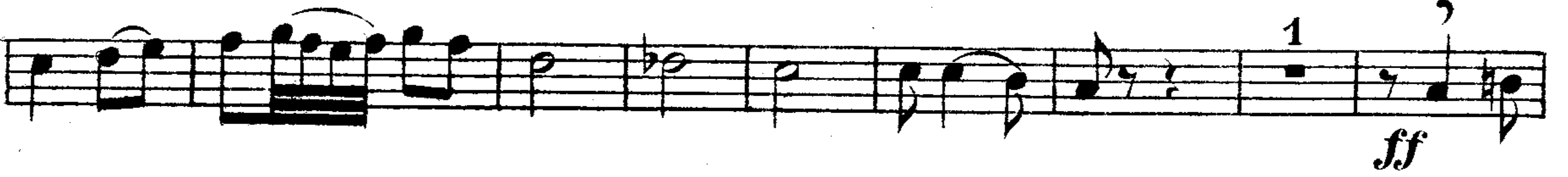

I.<sup>o</sup> Tempo.

Presto.

