

COLLECTION MUSICALE EN FORMAT NUMÉRIQUE
MUSIQUE INSTRUMENTALE DE LA RENAISSANCE

Adriano Banchieri (1568-1634)

La Guamina (di Gioseffo Guami)

Canzon settima à quatre parties instrumentales (1596)

Nomenclature :

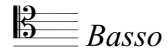
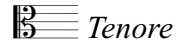

Source :

Canzoni alla francese a quattro voci per sonare...

Ricciardo Amadino (Venetia) 1596.

Canto

Alto

Tenore

Basso

8

15

22

29

36

42

49

57

64

71

Adriano Banchieri (1568-1634)

La Guamina (di Gioseffo Guami)

Canzon settima à quatre parties instrumentales (1596)

Canto

9

18

27

37

45

54

64

71

Adriano Banchieri (1568-1634)

La Guamina (di Gioseffo Guami)

Canzon settima à quatre parties instrumentales (1596)

Adriano Banchieri (1568-1634)

La Guamina (di Gioseffo Guami)

Canzon settima à quatre parties instrumentales (1596)

Tenore

10

19

28

40

50

60

71

Adriano Banchieri (1568-1634)

La Guamina (di Gioseffo Guami)

Canzon settima à quatre parties instrumentales (1596)

Basso

5

14

23

39

46

57

71

7