

VII.
SUONATE
à doi,
Violino & Violadagamba,
con
Cembalo,
di
DIETERICO BUXTEHUDE,
Organista,
della Chiesa della Beat. Virg. N. S.
in
Lubeca,
Opera prima.

Stampata in Hamburgo per Nicolao Spiering, Alle spese dell' Autore & si vendano
appresso Giavano Widemeyer in Lubeca.

Denen
Hoch. Edlen / Bestrengen / Hoch. Be-
lehrten / Hoch- und Wohl-Weisen
H E R R N /
Herren Bürgermeister
und
Rath's-Verwandten /
Der Kaiserlichen Freyen und des Heil. Römischen
Reichs Stadt
L ü b e c k /

Meinen hochzuehrenden Herren / wehrtesten
Patronis, und hochgeneigten Beförderern.

MAGNIFICI,
Hoch. Edle/Bestrenge/Hoch. Belahrte/
Hoch- und Wohl-Weise
sonders Großgünstige und Hochgebietende
HERRN/

SW. Magnific. und Herrlichkeiten ge-
 ruhen den ersten Theil meiner Sonaten mit
 so beliebigen Händen anzunehmen / als
 ich denselben mit aufrichtigen und ergebenen
 Herzen unterdienstlichst überreiche. Ge-
 mand anders diese Blätter zu wiedmen /
 wäre der reichlich empfangenen vielsährigen Gutthaten ver-
 gessen. Und wie solte diß Musicalische Werk fremde Schutz-
 Götter wehlen / da es unter Ihrem Schutz / Hochgie-
 tende Herren / bißhero so glücklich verfertiget worden? Zu-
 geschweigen / daß ich Mühe haben würde / andere solche
 Donner dieser Edlen Kunst zu finden / vornemlich / da zu die-
 sen / (daß ich so reden mag /) ganz verstümmten / und gar nicht
 wol übereinstimmenden Seiten die liebe Musica leider ! fast
 verstummen will. Zweiffle demnach im geringsten nicht / SW.
 Magnific. und Herrlichkeiten werden Ihnen diese ganz
 unterdienstliche Überreichung hochgeneigt gefallen lassen / der ich
 nechst getreuester Empfehlung in des Allwaltenden Gnaden-
 Obhut nebst den Meinigen Lebenslang zu verharren gedencke

SW. Magnific. und
Herrlichkeiten

unterdienstwilligst- gehorsamster

Dieterich Buxtehude.

Denen
Hoch. Edlen / Bestrengen / Hoch. Be.
lahrten / Hoch- und Wohl-Weisen
HERRN /
Herrn Bürgermeistern
und
Raths-Verwandten /
Der Kaiserlichen Freyen und des Heil. Römischen
Reichs Stadt
Lübeck /

Meinen hochzuehrenden Herren / wehrtesten
Patronis , und hochgeneigten Beförderern.

MAGNIFICI,

Hoch. Edle/Bestrenge/Hoch. Belahrte/
 Hoch und Wohl-Weise
 sonders Großgünstige und Hochgebietende
H E R R E N /

S Magnific. und Herrlichkeiten ge-
 ruhen den ersten Theil meiner Sonaten mit
 so beliebigen Händen anzunehmen / als
 ich denselben mit aufrichtigen und ergebenen
 Herzen unterdienstlichst überreiche. Je-
 mand anders diese Blätter zu wiedmen/
 wäre der reichlich empfangenen vieljährigen Gutthaten ver-
 gessen. Und wie solte diß Musicalische Werk fremde Schutz-
 Götter wehlen / da es unter Ihrem Schutz / Hochgie-
 tende Herren / bißhero so glücklich verfertigt worden? Zu-
 geschweigen / daß ich Mühe haben würde / andere solche
 Bönner dieser Edlen Kunst zu finden / vornemlich / da zu die-
 sen / (daß ich so reden mag /) ganz verstimmten / und gar nicht
 wol übereinstimmenden Seiten die liebe Musica leider ! fast
 verstummen will. Zweiffle demnach im geringsten nicht / **S**w.
 Magnific. und Herrlichkeiten werden Ihnen diese ganz
 unterdienstliche Überreichung hochgeneigt gefallen lassen / der ich
 nechst getreuester Empfehlung in des Allwaltenden Gnaden-
 Obhut nebst den Meinigen Lebenslang zu verharren gedencke

Sw. Magnific. und
 Herrlichkeiten

unterdienstwilligt. gehorsamster

Der geneigte Liebhaber wird gebeten
die hierinnen etwan überbliebene Druck-Feh-
ler nach dessen Gültigkeit selbst zu corrigiren/ und die
Musicalische Tentamina des Autoris sich gehor-
samst recommendiret seyn zu lassen.

Violino.

Sonata I.

Vivace.

Lento.

Allegro.

Volti subito.

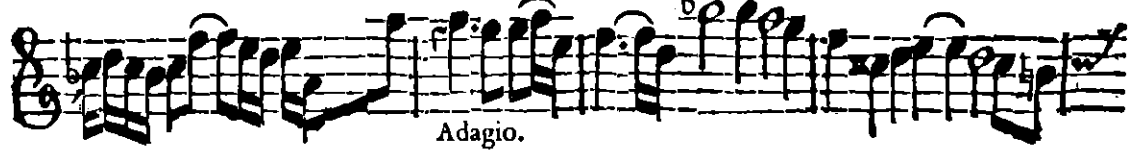
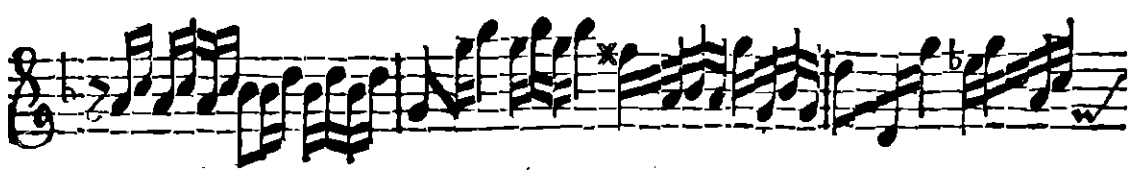
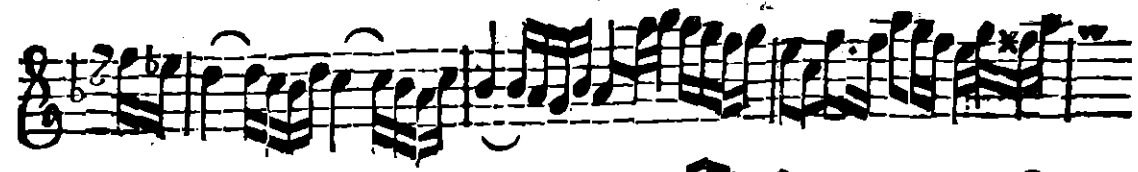

Andante.

Grave.

The twelfth staff continues the piece in common time, featuring a prominent half note.

Presto.

Sonata II.

Si volti prestiff:

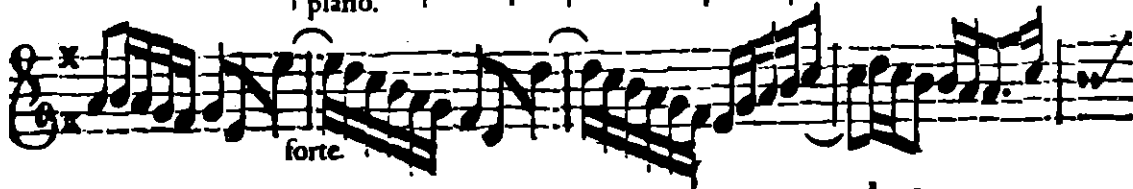
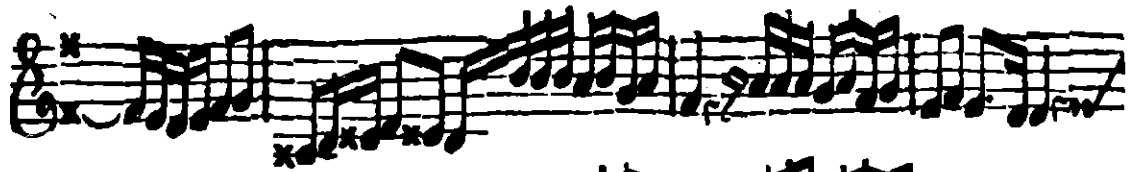

Variatio 1.

Variatio 3.

Variatio 4.

Variatio 5.

Sonata III.

Adagio.

Allegro.

Si volti prestiff:

Key markings and annotations include:

- Lento.* (Lento) marking appearing on the 8th staff.
- tr.* (trill) markings appearing above notes on the 8th, 9th, and 10th staves.
- Vivacc.* (Vivace) marking appearing below the 10th staff.
- Accidentals: *b* (flat) and *x* (sharp) are used throughout the score.
- Rhythmic values: The score features a variety of note values including eighth, sixteenth, and thirty-second notes, as well as rests.

- Staff 3: Slower, more melodic lines with slurs.
- Staff 5: Slower, melodic lines with slurs.
- Staff 6: Slower, melodic lines with slurs and a '+' sign above a note.
- Staff 7: Slower, melodic lines with slurs and 'z' markings below notes.
- Staff 8: Slower, melodic lines with slurs.
- Staff 9: Slower, melodic lines with slurs.
- Staff 10: Slower, melodic lines with slurs and 'x' markings below notes.
- Staff 11: Slower, melodic lines with slurs and 'x' markings below notes.

Presto.

Adagio.

Sonata IV.

Forte. Piano. Forte.

Voci subito.

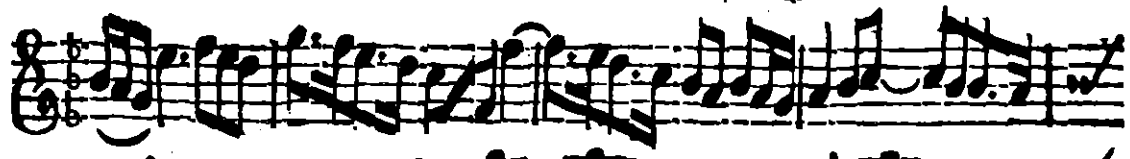
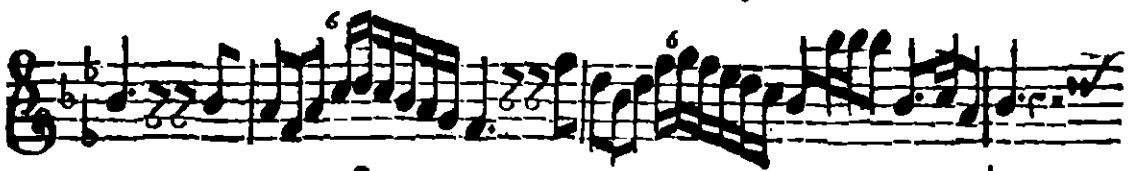
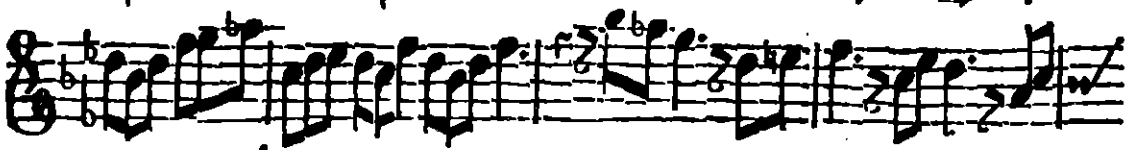
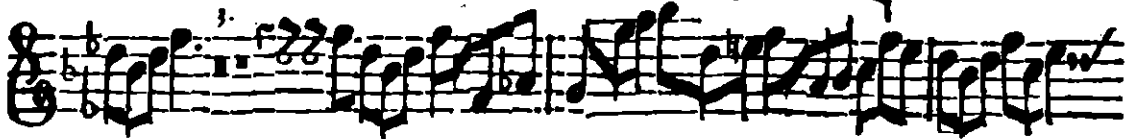
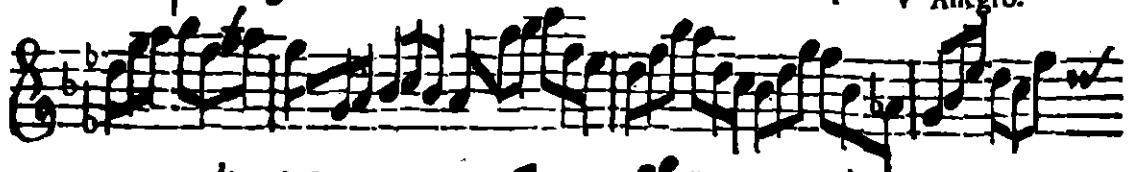
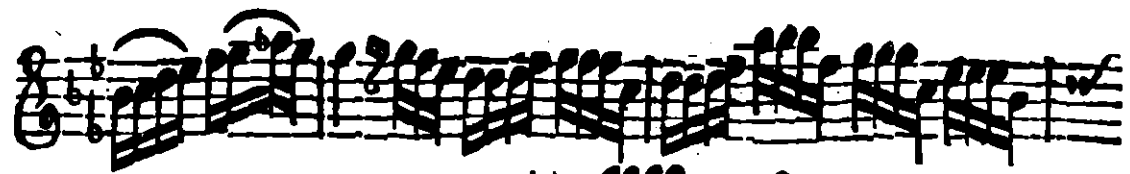

Allegro.

Lento.

Vivace.

Si volti prestiffi:

Sonata V.

Vivace.

Volta subito.

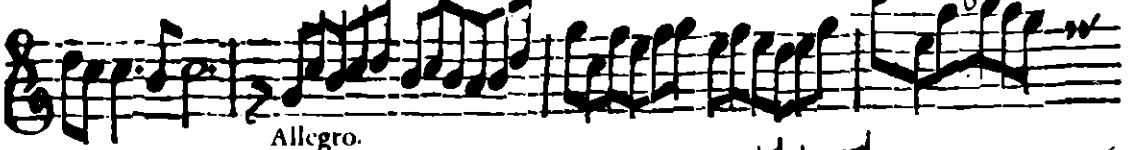
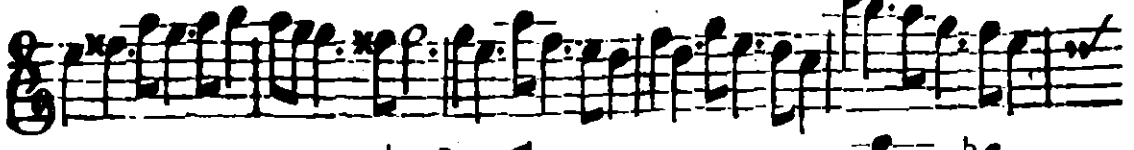
Solo.
Fortc.

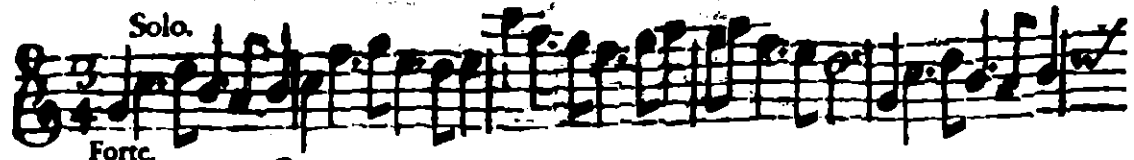

Allegro.

Largo.

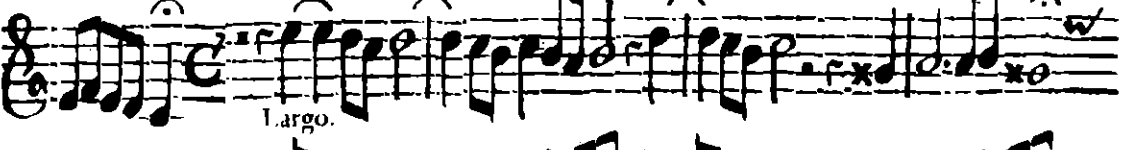

1.
Fortc.

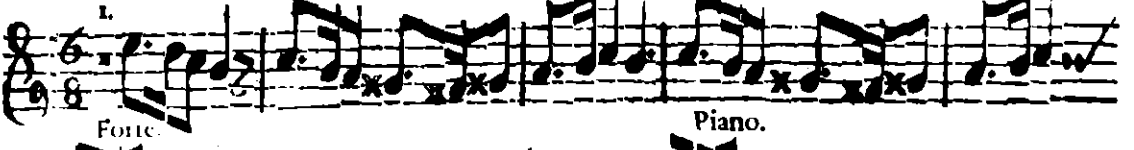

Piano.

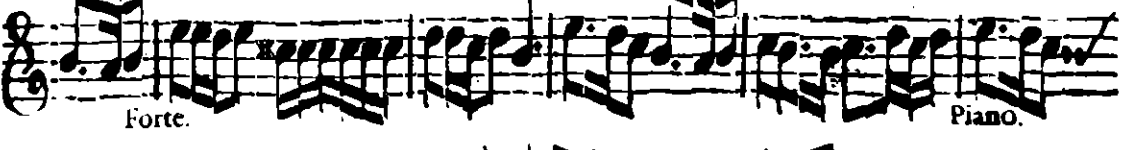

Fortc.

Piano.

Piano.

Sonata VI.

Grave.

Allegro.

Volti presto.

F

1.
Con discrezione.

Forte. Piano.

Forte. Piano.

Forte. Piano.

Forte.

Piano. Adagio.

Forte. Piano.

Forte. Piano.

Forte. Piano.

Forte.

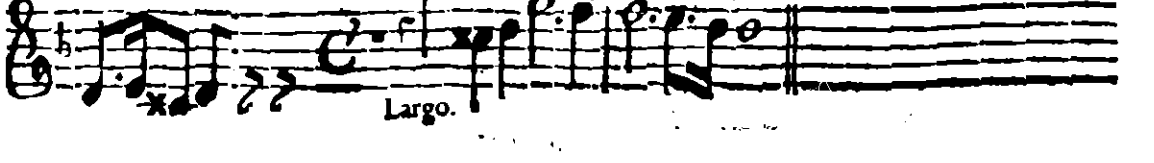
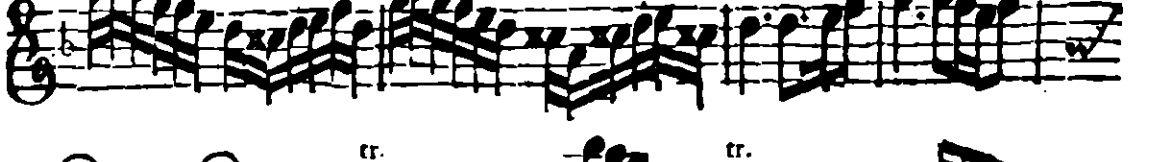
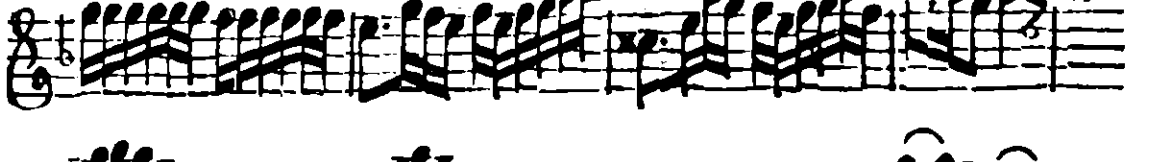

Monata VII.

Si vola prestii!

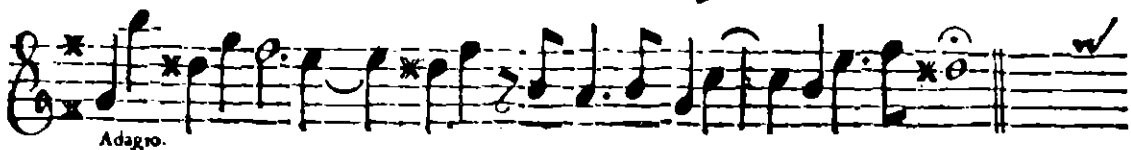
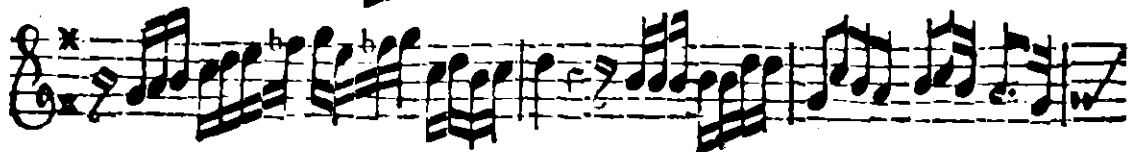
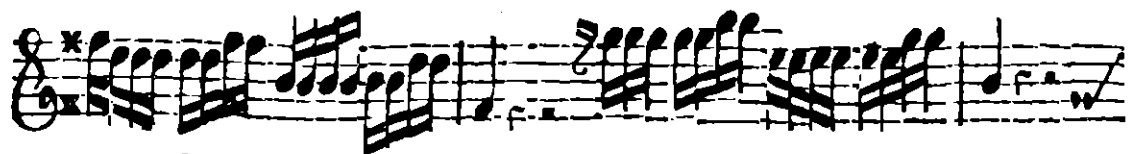

Adagio.

Poco presto.

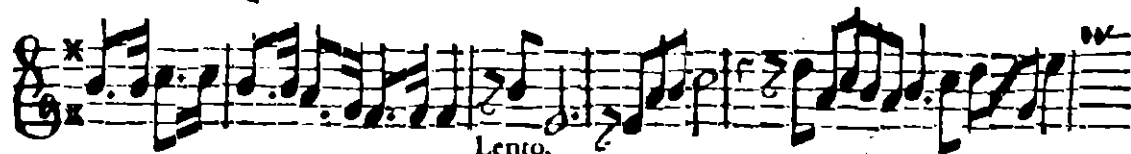

Lento.

Si volti preituli:

tr. longo.

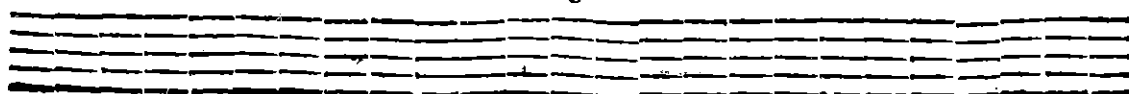

8 x 7
6
Prestissimo.

Violadagamba.

Sonata I.

Si volti prestiff:

3

Adagio.

13.

Andante.

Grave.

Presto.

Si volti prestiffi:

Sonata. II.

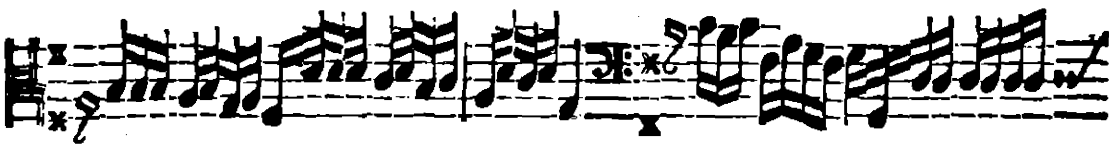
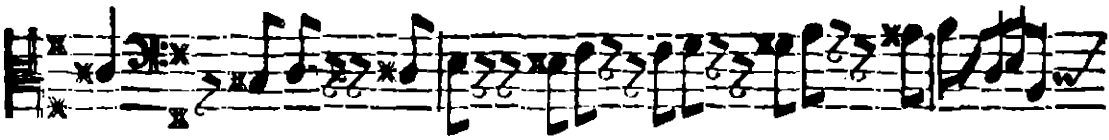

Volta subito.

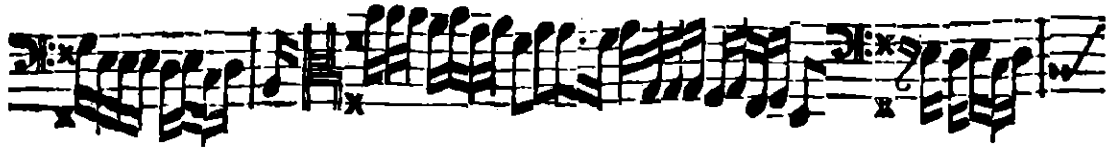
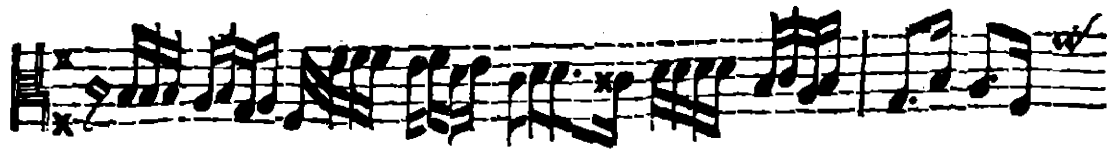

Adagio.

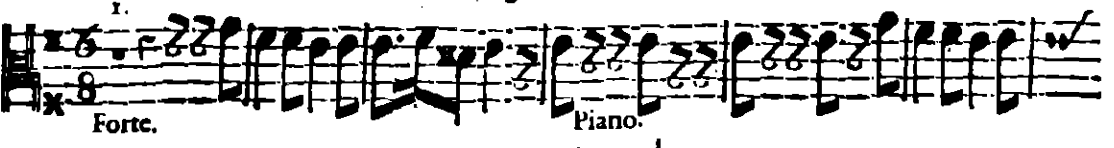

Forte.

Piano.

Forte.

Piano.

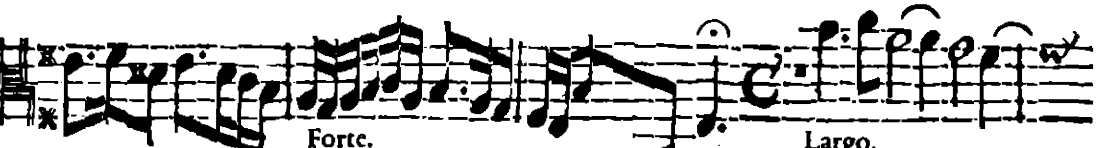

Forte.

Largo.

Arioso.

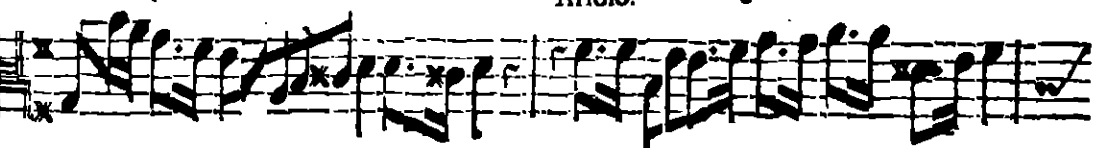

2. Variat.

Sonata III.

Allegro.

Lento.

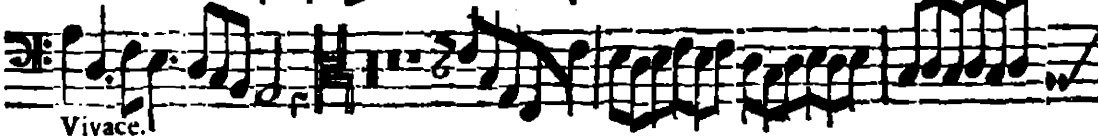
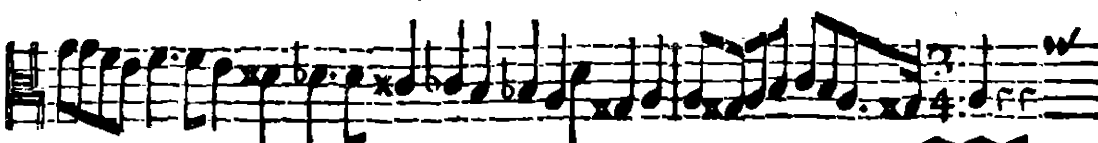

Vivace.

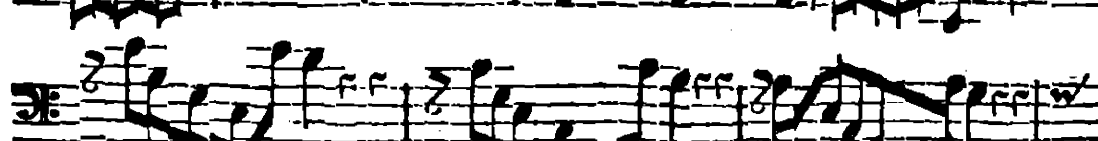
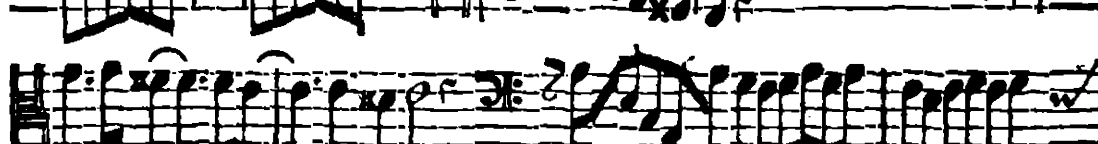
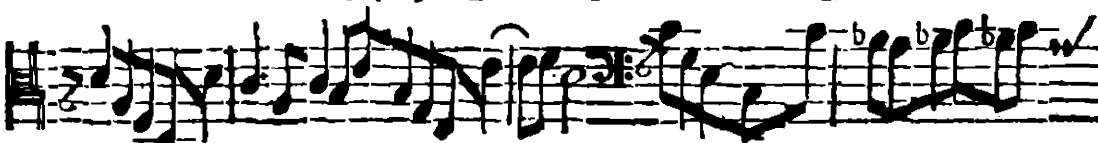
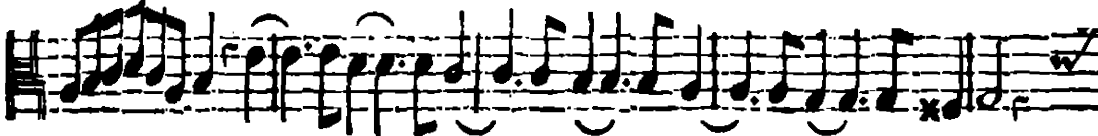

C e

Volta subito.

Adagio.

Sonata IV.

17

Forte.

Forte.

Lento.

Allegro.

D d

— Si volti prestiss!

Sonata V.

64. Pause.
Violino solo.

Largo.
I.
Forte. Piano.
Forte. Piano.
Forte. Piano.
Si volti prestiss:

Forte.

Piano. *Forte.*

Piano. *Forte.*

Piano.

Forte.

Adagio.

Allegro.

b

b

b

b

Sonata VI.

Con discrezione.

Piano.

Forte. Piano.

Adagio. Forte.

Piano. Forte.

Piano. Forte.

Piano.

Forte. Piano.

Adagio. Vivace.

Forte. Piano.

Piano. Forte.

Piano. Forte. Piano.

Forte. Piano. Forte. Si volti prestiff; Ec 2

Sonata VII.

Allegro

Ff

Volti subito.

Largo.

tr.

Presto.

Vivace.

Adagio.

Poco presto.

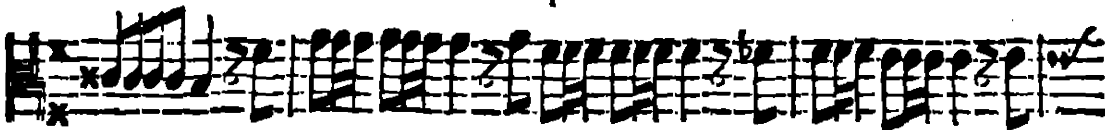

Lento

ff

tr. longo.
Volta subito.

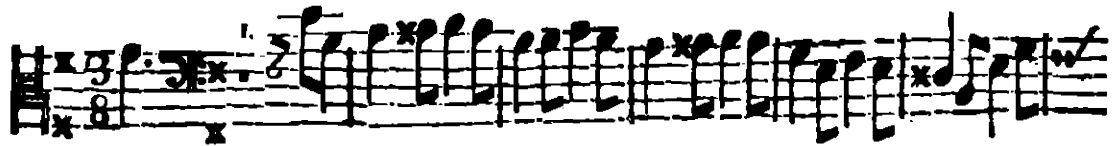

Prestissimo.

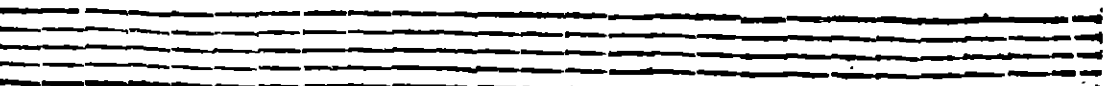
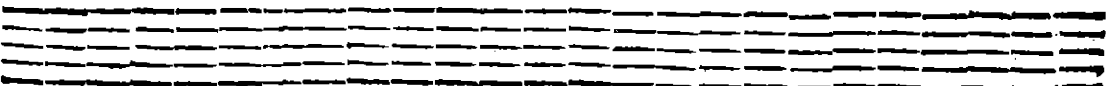
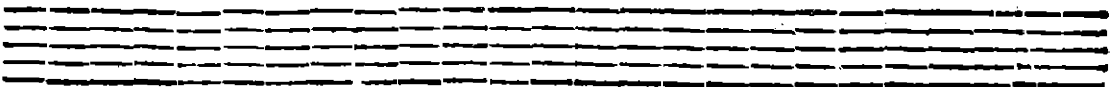
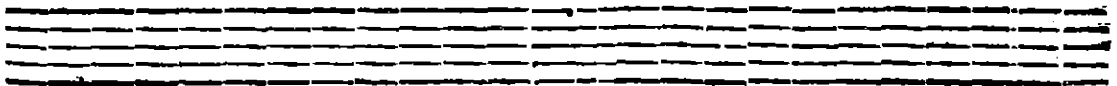
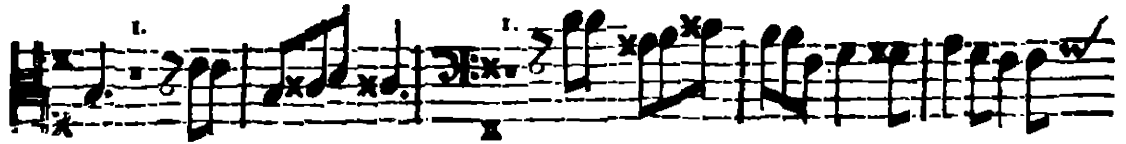

Cembalo.

Sonata I

Vivace.

Lento.

Allegro.

Si volti prestiss!

6 43
Grave.
24676b7 767 76 b 6 6 6

6 6 7 6 6 6 6 7 6 6
Presto.

6 6 6 6 6 6 6 6 6 6 6

6 6 6 6 6 6 6 6 6 6 6

6 6 6 6 6 6 6 6 6 6 6

6 6 6 6 6 6 6 6 6 6 6

6 6 6 6 6 6 6 6 6 6 6

6 6 6 6 6 6 6 6 6 6 6

6 6 6 6 6 6 6 6 6 6 6

6 6 6 6 6 6 6 6 6 6 6

6 6 6 6 6 6 6 6 6 6 6

6 6 6 6 6 6 6 6 6 6 6

Sonata II.

5 * 7 6 6f * * * * * 6 6

6f * * * * * 6 6 6 * * 6 6 666

* 6 6 6 7 7 7 6 6 * 7 7f * 6 6

6 6 7 * 7 6 6 6 6 7 6 6 7 7 7 6f 5 4f 6 * 6 7 8 5 6

7 6 6 7 4f 4f 7 6 * 6 9 8 4f 6 6f * b 4 * 7 6 * 1. Allegro.
Adagio. Forte.

6 6 7 6 6 7 6f * 6 6 7 6 6
Piano.

7 6 f * 6f 6f 7 7 7 4f 6 6 6
Forte.

7 6 * 6 6 3 4 f 7 f * 6 * 6 6 6 6

7 6 6 7 6 f * 6 6 7 6 6 7 6 f * 4 *
Piano.

* 6 * 6 4 * 6 6f * 4 6 * 4 4 5 6 4 5 9 8 6 f * 2 3 2 5 5 3 4 3 4 *
Forte. Largo. Volta subito.

6 68 6
a. 58 5 98 5*6 - 6 76 6 76 5b 6 * 4*6 5*

Arioso

66 76 6 76 5b 6 * 65*

Variat. 2.

6 6 6 6 6 * 6 * 6 6 566 34 3 6 6

Variat. 3.

6 76 76 5b 6 * 6 8 4*6 6 5*

6 6 * 6 6 566 34 43 6 6 6 76

Variat. 4.

76 5b 6 * 6 8 4*6 5* 6 6 *6

6 * * 6 6 6 34 43 6 6 6 7 6

Variat. 5.

7 6 * * 6 5* 6 6

* 6 7 5b 43 7 7 6 7 9 5 3 5 43 6 6 7 7 7 7 5 6 6 5 9 7 3 5 43

Sonata III.

78
45
23

76 544* 6 43 *4*2 6f 9.6 8 56 54 *4*42

Adagio.

43 7 6 *44*4* 6 66 6f 4 2 *6 2 66 6 7 5

6f 4f * 6f 6 6f *4 6 67 6 6f 4*

4* *6 432* (.) I. 66*6 6 67 6 6f 4*

Allegro.

66*6 666 666*6

6f 6 6 6 6 6

6f 4* 6 fb 6 6* 6*66*6

6 43 6 43 6*6

6 6 6f 6f 64*

6*6 6f 6 4f 4*

Si volti prestiff

- Staff 1:** Tempo marking: *Lento*. Annotations: 6 6 6 5 4* 4 6 6 6 6 5 6 b4 5b 2 3 98 f6f
- Staff 2:** Annotations: 6 6 6 66*6 2 98 f6f
- Staff 3:** Annotations: 6 6 6 6 6 6 6 4 2 9 b 5b 9 b 5b 5b 9 f b6
- Staff 4:** Tempo marking: *Vivace*. Annotations: 98 7 6 f 43*4 4 4* 6 6 5 * 6 7 6 * 2 6 2 6 2 6b 2 3
- Staff 5:** Annotations: 6 7 6 7 6 7 6 7 6 7 * 6 6 5 5 3 9 5 5 9
- Staff 6:** Annotations: 6 * 7 5b 5b 9 8 4 3 5 5 9 6 5
- Staff 7:** Annotations: 6 6 6 6 6 6 6 * 6 6 * *
- Staff 8:** Annotations: 6 7 b 7 6 7 6 7 6 7 * 6 5 4 * 6 6 6 6 * 6
- Staff 9:** Annotations: 6 6 4 * 6 5b 6b 6 6 6b 6 *
- Staff 10:** Tempo marking: *Largo*. Annotations: 6 5 98 6 * 6 6 * 6 * 6 6b * b * 3 7 6 * *

6b fb * b * 4 6 * * 4 6 6 6 * 6 6 6 b 3 * 4 6 f

Preito

6 * 6 6 6 * 6 6 6 6 6 6 6 6 6 6 6 b 4 6 f

* 6 * 6 * 6 6 6 6 6 * 6 6 7 4 * 6 6 6

6 6 6 * * 6 * * 6 6

6 * 6 6 6 * 6 6 * 6 * 6 * 6 *

6 * 6 6 6 * 6 6 7 4 * * 6 * 6 * 6 *

6 * * 7 6 b 6 6 6

6 6 6 6 6 6 6 6 7 4 3 6 b b b 6 4 6 f * 6 * 6

* 6 6 * 6 6 6 * 6 6 7 4 * * 6 4 *

6 4 * 6 * 6 * 6 6 * 6 6 6 6 6 6 6 6 6 6 6 6 6 6 6 6

6 f 6 6 6 b 6 6 7 6 7 b 6 6 * 4 * * * b 7 b 6 6 * 4 * *

Lento

Sonata IV.

Vivace.
9. Volte.

Lento.

Allcgro.

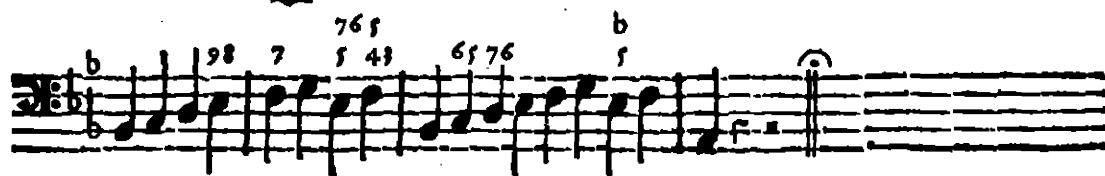
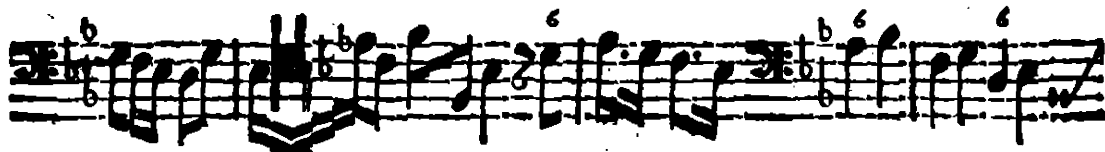

Sonata V.

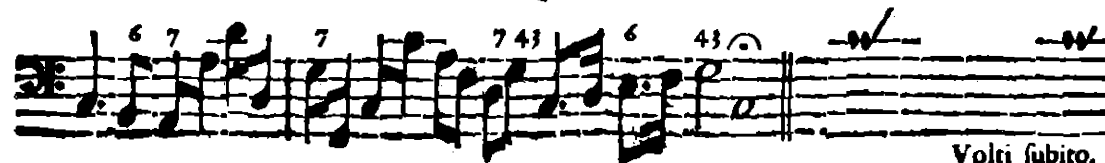
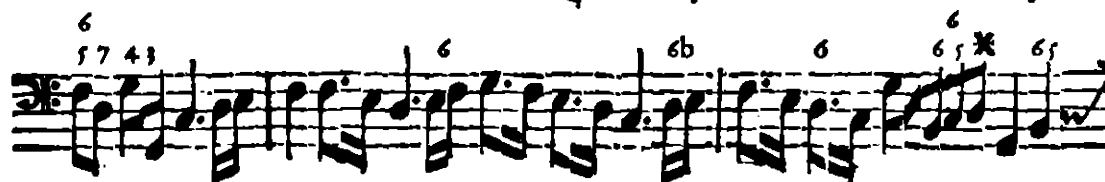

Volta subito.

Si volti prestiffi:

A series of ten musical staves for guitar, featuring complex sixteenth-note patterns and various chordal textures. Fingerings are indicated by numbers 1-4, and some notes are marked with asterisks. Chord diagrams like "7 7 4 3" and "6 6 5" are present above the staves.

Sonata VI.

Grave.

Allegro.

sb .6 7 4x

6 * 6 4x 7 6 7 4x

6 6 6 6 4x 6 6

6 6 6 4x 6 6

6 6 6 6 6 *

7 6 * 6 4x 6f

Con discrezione.

b 6 6 6 6 6 6 6 6

Forte. Piano. Forte.

6 6 6 6 6 6 6 6 6 6 6 6

Piano. Forte. Piano. Forte. Piano.

6 b f b b 4x 6 6 6 6 6 6

Adagio. Forte. Piano. Forte.

6 6 6 6 6 6 6 6 6 6

Piano. Forte. Piano. Forte. Piano.

6 6 6 98 * 98 sb 98 f 43 76

Adagio. Volti subito.

Vivace.

Piano. Forte.

Piano. Forte.

Piano.

Forte. Piano.

Forte.

1. Adagio. Poco presto,

Poco adagio.

6 6 6 6-7 6 7 6 5 6 5 6 5 6 6 5

6 6 6 6 6 6 6 6 6 6 6 6 6 6 6 6 6

6* 6 6 6* 6 6 6 6 6 7 7 7 7 7 7 6

6 6 4 6 6 6 6 6 6 6 6 6 6 6 6 6

4* 2 6 4* 6* 5 6 7 * *

Presto.

Lento.

Sonata VII.

6 6 6 6 6 6 6 6 6 6 6 6 6 6 6 6 6

7 * 7 6 7 * 7 4 5 * * * * * 6 5 4 *

6 * 6 6 6 6 6 6 6 6 6 6 6 6 6 6 6 6 6

6 6 6 6 6 6 6 6 6 6 6 6 6 6 6 6 6

7b * 7 5 * * * 6 6 6 6 6 6 6 6 6 6 6

Allegro.

Si volti prestiffi

98 7b
76 f 4* 6 fb

Vivacc.

6 fb 6

* 6f 6 6f 6b 6 6fb 6f 7 4

7 6 fb 6f 6 6f * 6 6 6f

6 6 6 6 6f 7 1. * 6 6 7 6 * 6 6 6 * 7

Adagio.

6 6 * 6 6 6 6 6 6 6

Poco presto.

6 6 7b 4 7 3 6 8 6 8 5 5 6

6 * 5 7 * 6 6 6 6 6 6 6 6 6

6 6 6 * 6 * 6 6 6 6 6 6 *

7 6 3 3 3 4 6 5 5 *

7 6 3 3 3 4 6 5 6 6 6 6 6 * 6 6 6 6 * 6b * 4

Lento. Voltate.

1. *Prestissimo.*

b